WEATHER
Tonight: Clear and Cool
Friday: Increasing Cloud, Rain

# Victoria Times

TODAY'S NEWS TODAY
Classified 386-2121
News 382-3131

91st YEAR, No. 212 ★★ VICTORIA, B.C., THURSDAY, FEBRUARY 20, 1975 15 CENTS DAILY, 30 CENTS SATURDAY

# B.C. Bids for Marguerite, Land

By PAUL MOSS
Times Staff

The provincial government is negotiating with Canadian Pacific and its real estate subsidiary Marathon Realty for a "package" deal to purchase not only the ferry Princess Marguerite but also Marathon's 10-acre property on the Inner Harbor, which has been the subject of separate price-haggling for 18 months.

And indications are that the government is anxious to wrap up the deal as soon as possible, to ensure that a Seattle-to-Victoria ferry service operates this summer.

Hints last week by Transport Minister Robert Strachan, concerning government interest in the 27-year-old vessel, were confirmed today by Doug Aitken, general manager of Marathon Realty.

"It is a package deal that is under discussion right now, including the ship and the land we have been talking about up to this date," he said.

"There are still a number of details to be gone over but we are taking it from there."

Aitken said he was due to meet with government representatives "some time next week," and expressed optimism that agreement can be reached fairly quickly.

"If we could wrap it up this month it would be great,' he added. Asked if any urgency was evident in the government attitude, he replied: "They do seem to be anxious."

Strachan said a week ago the government was "looking at all aspects" of operating the ferry service, and a decision on the Marguerite would be made witin the next few weeks.

There would be problems in crewing the ship and possibly in finding a berth for her at Seattle, he said, "but, as I say, I'm an optimist." Questioned about the package deal Wednesday, however, the minister gave only a "no comment" reply.

Meanwhile, a CP spokesman in Vancouver said negotiations concerning the land sale and the vessel were at "a very critical stage," and any official statement would have to come from the government.

"We are in the position of trying to sell something and we don't want to upset the thing by making any pronouncements," the spokesman said.

Totalling about 10 acres, the Marathon Realty property stretches from the end of Pendray along the Belleville waterfront to Menzies, and includes the old pillared ticket office which houses the Royal London Wax Museum.

It is a mixture of land and water lots, about two-thirds of them outright holdings of Canadian Pacific but others held on short or long-term leases from the federal government.

For years the acquisition of the property has been viewed by the city of Victoria as an essential element in the renewal of the Inner Harbor, and about two years ago the city embarked on negotiations with Marathon.

In August, 1973, the city announced it was on the verge of concluding the deal — agreed price was later revealed to be about $1.2 million — but at that point the provincial government stepped in and took over the negotiations with the company.

The talks have continued without result ever since and several appraisals of the property have been carried out by both sides. The government indecision, claims Mayor Peter Pollen, has resulted in the price being virtually doubled.

Pollen has pinned the blame for this squarely on Public Works Minister Bill Hartely, accusing the minister of "waffling" incompetence.

City sources said Wednesday one reason why the government may favor a package deal is the hope that it will tend to disguise the land price doubling caused by the delays. "It certainly helps to get Hartley off the hook," said one official.

The current discussions between the province and CP-Marathon apparently are on the basis of transferring not only the land and the Marguerite, but also the docking area which is held on an 18-year residual lease from the federal government.

But Aitken declined to confirm that. He also said he was unaware of the precise date

See MARGUERITE Page 2

## IT'S COLD COMFORT IN CITY CELLS . . .

The current CUPE strike affects different people in different ways.

To an escaper from William Head, who appeared in court Wednesday, it seems to have induced a "positive" reaction.

"I want to get back to the penitentiary right away . . . it's freezing down here," said Dennis Wayne Schellenberg, referring to the city cells, which lack heating due to the strike.

Police said there are five electric heaters in the cell area and the temperature in the cells ranges between 50 and 60 degrees.

Schellenberg pleaded guilty to being unlawfully at large from the institute, and will be sentenced today.

## CUPE Talks Resume

Mediation efforts to end a 25-day strike-lockout of Capital Region municipal employees began shortly after 10 a.m. in the Empress Hotel with neither side commenting on the prospects.

Initially, provincial mediation officer Clark Gilmour had the sides in separate rooms across a corridor from each other — 18 in the Canadian Union of Public Employees area bargaining committee, 19 in the regional bargaining group of municipal employers.

But after about 10 minutes he called the parties together. At the same time, the elected members of the employers' group withdrew, "because they are not needed at this point" according to one source, leaving employers' negotiator E. E. Pearlman and four senior administrators on the management side of the table.

Regional district chairman Jim Campbell said he may have a statement of progress later.

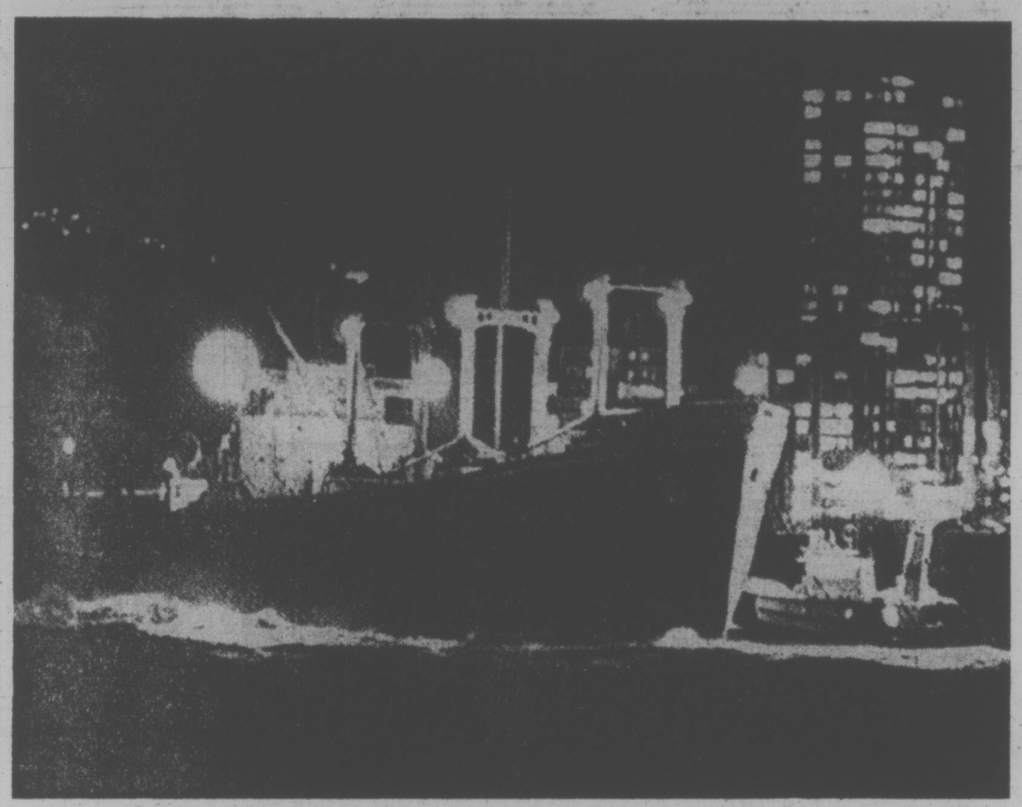

*Grounded freighter refloated near Burrard Bridge*

# Free Trade Pact Urged With U.S.

TORONTO (CP) — A Canada-United States free-trade union is the key recommendation of a confidential Economic Council of Canada report, according to the Toronto Star.

In an Ottawa story, the newspaper says the report, titled Looking Outward: A Canadian Trade Strategy for a Changing World, recommends that Canada "join an open-ended free trade area with other interested countries . . . the United States, the European Economic Community and Japan . . . before the end of the decade."

The report proposes that Canada negotiate with the U.S. alone if negotiations to create a free-trade area are unsuccessful.

The latest draft of the report still has to get final approval when the council, an independent body formed to advise the government on long-term economic policy, meets in April, the newspaper says.

But The Star says it is believed that the council's 25 members are prepared to endorse the report, at least as a basis for discussion.

The report, due for publication in May, has been four years in the making.

The newspaper says the 12-chapter report has caused much bitterness and agonizing behind the scenes, with innumerable revisions and three entire drafts, each designed to soften the blow of the proposed Canada-U.S. free-trade agreement.

The changes, made after dissidents on the council threatened to publish a minority report, mean that the Canada-U.S. free trade proposal follows the recommendation for multilateral free trade among Canada, Western Europe and Japan, the newspaper says.

## CMHC LOWERS LENDING RATE

OTTAWA (CP)—The Central Mortgage and Housing Corp. has dropped its direct lending rate to 10 per cent from 10.75 per cent, a CMHC spokesman said today.

The interest rate which affects federally-financed housing programs such as assisted home ownership (AHOP), has been reduced following a decline in other housing interest rates.

Under AHOP, the effective interest rate may be reduced to as low as six per cent or seven per cent with interest rate and cash subsidies.

The reduced rate also applies to loans made by CMHC in areas not served by commercial lenders approved by the corporation—mainly insurance and trust companies.

The rate reduction is the second in about one month.

## SEAS HAMPERING OIL SPILL TEAM

Mountainous seas, whipped by gale-force winds, stalled operations of a special six-man oil spill team flown in from San Francisco today to offload nearly a million gallons of diesel oil from a beached barge on the Washington coast.

The barge is intact and lying on a sandy bottom 150 yards offshore near the naval air station on Whidbey Island.

The tug Relief that had been towing the barge on a run from Anacortes to Seattle is sunk in six feet of water.

A coast guard spokesman said the tug Mercury is standing by the Relief but efforts to try and salvage the sunken vessel must wait until weather conditions improve.

Fuel is leaking from the tug but it is impossible to lay a boom around her because of the seas which are breaking over her and her tow.

The problem began when the Relief began taking on water in 50 to 60-knot winds Wednesday night.

She radioed for help at 10:30 p.m. A coast guard helicopter dropped her a pump but it was not sufficient to make any headway on the rising water.

The Relief's seven crew members were rescued by helicopter and taken to the navy hospital on Whidbey.

# Winds Cause Outages, Damage to Eight Cars

Eight cars were damaged and parts of Sooke and Metchosin left without power as winds gusted up to 60 miles an hour overnight.

In Vancouver, two freighters were pushed aground in English Bay by the winds which also shattered windows and toppled trees. Rush hour traffic on the mainland was still snarled this morning.

The cars here were damaged by falling cement blocks and wood from a carport at the Beacon Towers apartments, 240 Douglas, which was blown down by the wind.

Five of the cars belong to residents of the apartment building, one was owned by a resident of a neighboring apartment complex at 250 Douglas and the other two had been parked on a nearby alleyway.

Other vehicles parked underneath the carport were covered by cement dust and wood pieces, but were not damaged.

Residents today were working to clear away the rubble.

Trees brought down by the high winds fell across Hydro lines in Metchosin and Sooke and left part of those areas without electricity for several hours.

The trees came down early in the evening and crews were sent out immediately to clear them away.

The only other problem reported by area police was a tree branch down in Beacon Hill Park, near the totem pole.

No injuries and no pollution problems were reported in the Vancouver groundings.

First aground was the freighter Evgenia G, which dragged its anchor in English Bay to become stranded near the Burrard Bridge.

Four tugs and a rising tide got the Evgenia G free, although while manoeuvering the freighter's bow into the wind, the stern was temporarily grounded.

In Burrard Inlet near Dollarton, east of the Second Narrows bridge, the freighter Panayia Moutsiana went aground. Again, tugs and a rising tide freed the vessel.

Other ships anchored in English Bay were reported experiencing difficulties with the wind. A Ministry of Transport spokesman at the vessel traffic management centre in West Vancouver said pilots and tugs were assisting the vessels.

The spokesman said that there were 16 ships anchored in the bay before the storm struck. Most of them began dragging their anchors and there was a danger of collision.

Three of the vessels headed out into Georgia Strait to ride out the storm while the remainder were repositioned and additional anchors were lowered.

## OTTAWA EYES CURB FOR TV VIOLENCE

TORONTO (CP) — Solicitor-General Warren Allmand said Wednesday that his department is studying television violence and may limit programs containing violence if it concludes they encourage aggressive behavior.

He told a meeting at a separate school that the department would have to find strong evidence of violence before asking the Canadian Radio-Television Commission to "have these kinds of broadcasts limited."

In an interview later, Allmand refused to give details of the study or to estimate when conclusions may be forthcoming.

## INDEX


| | Page |
|---|---|
| Births, Deaths | 22 |
| Classified | 22-30 |
| Comics | 31 |
| Community News | 3, 6 |
| Entertainment | 15 |
| Family | 18, 19 |
| Finance | 8, 9 |
| Gardening | 23 |
| Sports | 12, 13 |
| TV, Radio | 23 |


## WORDPLAY

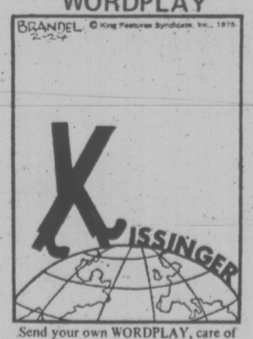


Send your own WORDPLAY, care of this newspaper.

## NEWS BRIEFS

### Record Inflation

**WASHINGTON (UPI)—U.S. prices increased at a record 14.4 per cent annual rate in the final three months of 1974 while the gross national product fell 9.1 per cent, the U.S. commerce department said today.**

**The inflation rate was even worse than the 13.7 per cent rate commerce estimated in last month's preliminary data. The previous record inflation was 13 per cent in the first three months of 1951.**

### Ottawa's Payroll

**OTTAWA (CP) — The number of persons holding federal government jobs grew to 411,258 in 1973 from 325,283 in 1965, the Commons learned Wednesday.**

### Dollar Falls, Rises

**BRUSSELS (UPI) — The dollar fell to an all-time low in Amsterdam today and a seven-month low in Tokyo. Gold prices fell. The American currency opened higher in London, Paris and Brussels, where it suffered losses Wednesday. It opened lower in Frankfurt and Zurich, where it gained Wednesday.**

### Russians Test Bomb

**UPPSALA, Sweden (AP) — A medium-sized underground explosion in the Soviet nuclear testing ground in Siberia was registered by the seismoolgical station at Uppsala today. The explosion occurred at 12:33 a.m. EST — and was registered here six minutes later.**

### Photographer Shot

**BELFAST (UPI) — Two gunmen shot a Roman Catholic photographer to death in the doorway of his suburban home Wednesday night, ending a week-long lull in warfare in Northern Ireland. Police said the gunmen walked up to the home of 45-year-old James Breen, rang the doorbell and then fired four bullets into him at point-blank range when he answered.**

## Canadian Movies Pushed?

By FRANK RUTTER
Times Washington Bureau

WASHINGTON — Canadian Ambassador Marcel Cadieux today hinted at another government move to counter United States "cultural penetration" of Canada — this one in the movie theatres.

Such a move would be aimed at assuring a mass market for Canadian-made films.

Cadieux suggested that the move could come from provincial governments, although he wasn't specific.

The federal government already has intervened in publishing and broadcasting to take away tax privileges enjoyed by advertisers in U.S. media and to increase "Canadian content" in these fields.

Cadieux's statements were contained in the text of a speech made available to reporters in advance of its delivery at Hollins College, in Virginia, this evening.

"We have witnessed in Canada the cultural penetration, usually en masse, on our television, radio, films, periodicals, books, music, theatre," the speech to U.S. students said.

Cadieux said it is often difficult to find theatres in Canada willing to show Canadian-made feature films.

"In part, this is because most theatres belong to foreign-owned chains and the decisions on distribution are not made locally," his speech said.

## TEL TALKS END ABRUPTLY

VANCOUVER (CP) — Negotiations between B.C. Telephone Co. and the Federation of Telephone Workers ended abruptly Wednesday.

Federal mediator Hugh Ladner announced that the talks were over and said he now will write a report and make recommendations to federal Labor Minister John Munro.

# Georgia Strait Swept for Deadly Chlorine

By PAT DUFOUR
Times Staff

The Victoria-based department of environment vessel Vector began a 15-mile long sweep of the Strait of Georgia at 2 p.m. today, searching for 340 tons of deadly liquid chlorine.

The chlorine is contained in four railway tank cars, swept overboard when a barge being towed by the Pacific Towing Services' tug Chieftain III overturned Wednesday morning.

The sweep starts at Northeast Point on Texada Island, continuing 15 miles southeast.

The Vector is equipped with special sounding equipment and a magnetometer capable of probing out the chlorine's containers.

In addition to the Vector, ministry of transport spokesman in Vancouver, Des Allard, said three Esquimalt-based destroyers would be called in if they were needed.

The Vector was due to begin the search Wednesday night but it had to be postponed because of stormy conditions.

The United States navy has offered to provide specialized equipment to raise the cars once they are found.

A Pisces submersible, equipped with lights and television cameras, is also ready to help in the recovery operation.

Allard said the route taken by the tug includes waters ranging in depth from 100 to 1,000 feet.

It is still not known whether any of the chlorine cars have been punctured, allowing the chlorine to escape.

Allard said if there is any major leak the residents of Texada Island might have to be evacuated. Liquid chlorine turns into gas in waters less than 231 feet in depth and could be deadly if carried on the wind.

Allard said the barge has been towed into Vanguard Bay in Jervis Inlet and divers, equipped with special clothing to prevent them being burned by the liquid caustic, are examining the hull.

# Hospital Refused Woman

LATTA, S.C. (AP) — A woman gave birth in an ambulance after 20 doctors refused to deliver her baby and a hosptial refused to admit her.

One of the doctors, Dan Moorer, said he refused to deliver the baby because the family owed him $350 for previous treatment.

A spokesman for Marion County Memorial Hospital said it refused admittance to Shirley Jean Abrams because no doctor had ordered her admitted and obstetrical cases are not considered emergencies.

With instructions from a midwife, an ambulance attendant finally delivered Mrs. Abrams' seven-pound two-ounce girl.

The attendant, Jamie Mozingo of the Marion County Rescue Squad, said that was seven hours after the ambulance ride began.

Mozingo said he had taken the woman, an unemployed domestic worker, to 20 other doctors, but none would order the woman admitted to the hospital for delivery. He did not identify the other physicians.

# Mail Remains Snarled, Air Flights Resume

Times News Services

Air Canada was moving toward normal service today after a one-day strike disruption, but cross-Canada mail remained choked by a complete Toronto tieup created by a walkout of the Public Service Alliance of Canoda.

"We are running at full schedule and have a few delays," an Air Canada spokesman said at Toronto. He said all airports used by the airline are operating.

Air Canada ran at about 60-per-cent capacity out of Toronto Wednesday as the PSAC strike and bad weather combined to force it to cancel short-and medium-haul flights. Montreal airport was closed most of Wednesday but reopened during the night.

While the weather helped keep airfields at least partially clear for use, there was no relief for the mail bottleneck in Toronto, where 48 per cent of letters posted in Canada pass through the huge central terminal of the post office at the rate of seven million a day.

Only about 220 PSAC members were on strike there, but refusal of other workers to cross their picket lines effectively brought the service to a standstill. About 7,000 other workers, including carriers, were put on leave without pay in Metropolitan Toronto Wednesday night.

The Toronto postal walkout was due to continue until midnight tonight.

Across the country, the rotating walkouts of the blue-collar union, involving about 11,500 persons, went through their fourth day, affecting a miscellany of government operations including grain-handling in the west.

In Victoria, PSAC members at the Ogden Point grain elevators walked off the job this morning as part of the rotating strike plan.

Although there are only for PSAC members ot the elevators, their walkout halted all grain loading operations at the dock. The four are weightmen and no grain shipments can be either loaded or unloaded without being weighed.

The only other PSAC members on strike on Vancouver Island are the 81 employees at the Comox airbase who have been out since the first day of the strike, Monday.

The Rogers Pass section of the Trans-Canada highway remained closed because of severe weather conditions.

Members of the Public Service Alliance of Canada responsible for maintaining the road in nearby nationol parks have been staging rotating strikes and the section remained unplowed overnight.

A national parks spokesman said Wednesday that he understood B.C. Highways Department crews would not cross PSAC picket lines.

Meanwhile, the PSAC and the federal reasury board went into the second day of resumed negotiations at Ottawa with a news blackout imposed on the talks that started again Wednesday afternoon.

## 'Carnival Of Murders'

OTTAWA (CP) — Citing a "carnival of murders" across the country, former prime minister John Diefenbaker introduced in the Commons Wednesday a bill that would provide a minimum five-year sentence for anyone carrying a firearm to commit a crime.

Under the proposed amendment to the Criminal Code, carrying a firearm while committing an offence, or with the intention of committing one, would become a separate charge. Diefenbaker said the five-year minimum sentence would be added to the sentences for other offences.

Traditionally, private members' bills have little chance of being approved in the limited time devoted to their consideration.

## U.K. Jobless Jump

**LONDON (UPI)—Britain's jobless total, fueled by the worldwide economic recession, has soared nearly 25 per cent in three months to almost 800,000, the Labor government reports.**

# Bennett Seeks Input On Election Reform

Opposition leader Bill Bennett today called for the formation of a royal commission to deal with election reform in the province.

Without the establishment of such a commission, the Socred leader said, "the NDP government may tailor any new system on the basis of a whim."

Responding to the speech from the throne in the Legislature Bennett said he would like to see a commission study the redistribution of electoral boundaries, take into account alternative voting methods and specify how much governments should participate in the financing of election campaigns.

Premier Barrett has promised the introduction of a new Provincial Elections act this session, which he said will emphasize in particular the areas of election financing and disclosure.

But Bennett wants some mechanism to allow public input.

"We need the advice of the public at large," he said, adding a royal commission could also assess best methods of setting limits on campaign contributions.

"It's symptomatic that in all the important decisions of this government, never once have they gone the royal commission route."

Bennett reiterated his criticism of the government's throne speech for its lack of direct reference to unemployment, inflation and spending restraint. He said it shows the government's lack of leadership when leadership is "of paramount importance to the people of B.C."

Priorities of the Socreds, he said, are to ensure an increase in benefits for pensioners and mincome recipients and quick establishment of a denticare program, "being delayed by the NDP."

His party also espouses extention of pharmacare benefits to families with chronically-ill children who are finding it difficult to make ends meet because of the high percentage of income for purchasing medication.

Another of his suggestions is establishment of a royal commission to study the current state of the province's resource industries and suggest a route for further development which would be profitable in terms of employment and at the income tax level.

"It's time to take it (resource industry development) out of the field of political rhetoric . . . it has been disastrous."


Circle her wrist with diamonds and the beautiful elegance of BULOVA

MODEL 35231Y 8 diamonds, 14k gold case

MODEL 55052Y Diamond Princess, 14k gold case, 6 daimonds

MODEL 55095Y Diamond Rhapsody, 14k gold case, 8 diamonds

Grassie Fairbanks
1209 DOUGLAS ST.
385-1911

Twelve beautiful stores throughout B.C. There's one near you!


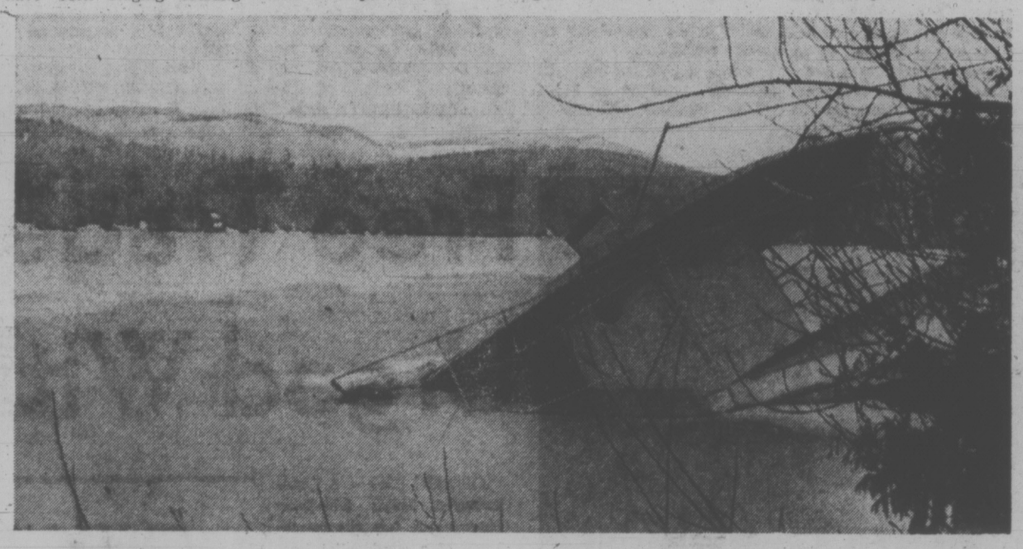

**SURPRISE AWAITS** owners of houseboat on east side of Shawnigan Lake when they make that first trip out to stay aboard holiday home in springtime. Houseboat has succumbed to winter's might and now lies, somewhat less than lakeworthy, wedged in ice and snow. (Max Low photo.)


Maverick Market
Esquimalt at Head
Shopper's Special
ROASTING CHICKEN
UTILITY LB. ..... 75¢
FEB. 20 - 22 ONLY


## capital scene

The Sons of Scotland Benevolent Association, Camp Balgownie No. 204, will meet Friday, Feb. 21, at 8 p.m., at Norway House, 1110 Hillside Ave.

Mabel Taylor of Parksville will speak on The Year of Release at a meeting of the British Israel World Federation Sunday, Feb. 23, at 3 p.m., at the Dominion Hotel Yates St.

Al Smith will speak on Hints on Seed Sowing at a meeting of the Vancouver Island Rock and Alpine Garden Society Tuesday, Feb. 25, at 8 p.m., in room 112 of the Provincial Museum.

A rummage sale will be held Thursday, Feb. 27, at 1 p.m., at St. George's Hall, Maynard Road, Cadboro Bay.

# MARGUERITE DEAL

Continued from Page 1

when the negotiations were switched from dealing solely with the property to the package concept.

About a month ago, however, Canadian Pacific president F. S. Burbridge visited Premier Barrett, and sources said the matter could have been raised at that time.

Earlier this week, in a press conference prior to the throne speech, Barrett said B.C. would be pressing Ottawa for ferry operating subsidies similar to those granted eastern provinces.

He referred to the elimination of the Canadian Pacific service between Victoria and Seattle, and the "dumping of that responsibility obviously back on the province."

Under the terms of confederation, he said, the federal government has a responsibility to support an international ferry service.

The run was abandoned last fall because, the company said, it had lost almost $100,000 a year for the previous three years.

A private enterprise group, Sea-Vic Co. Ltd., has been trying to buy the ship for $450,000 but said it wants a firm assurance it will be able to use Inner Harbor docking facilities. Its option to purchase expires Feb. 28.

## Crown Short Key Witness

A stay of proceedings was entered in B.C. county court today because a key witness for the crown was not served with a subpoena.

Michael Alexander Jones appeared in court charged with possession of a dangerous weapon, a knife.

Crown prosecutor Bob Hutchison told Judge E. J. C. Stewart the subpoena was dated Feb. 7 at the Victoria sheriff's office and received in Vancouver Feb. 13 but the witness had not been served with it and was not present. As a result, the crown was not ready to proceed.

## Pageant Out

Miss Victoria died unsung last fall, but Victoria Junior Chamber of Commerce confirmed the fact today in an outline of its 1975 fair to be held in May.

"No Miss Victoria Pageant this year. Lack of community interest has convinced us to drop it," the Jaycees said.

Last October the club said it was looking for an alternative sponsor for the event, but none was found.

The decision means there will be no Victoria entry in the Miss Canada pageant.


You don't need a special occasion to dine at The Empress.

The best reason for dining at The Empress is simply because you like dining at The Empress.

But we do have some special reasons if you need them.

Thursdays and Sundays there's our famous Empress Buffet. Fridays and Saturdays there's dinner and dancing to Al Denoni and his Trio in The Empress Room. And every day of the week, there's our Garden Cafe. With its marvelous assortment of chef's specials.

So don't wait for a special occasion to visit The Empress.

The mere fact that today is today, is probably reason enough.

Today is reason enough.

THE EMPRESS
CP Hotels


## the weather

A high pressure area building over the north coast of B.C. gave gale force winds to most southwest sections with a peak gust of 59 mph reported a Vancouver International Airport shortly before midnight. Snow showers were reported over most of the north coast and interior regions. Winds will gradually decrease along the west coast this morning as the high continues to move inland and the snowflurries will give way to occasional sunny periods over most areas. Friday will see increasing cloudiness and occasional rain returns to the west coast as another storm approaches from the west.

**DOMINION—PUBLIC WEATHER OFFICE 10 A.M. FORECASTS**

**Valid Until Midnight Thursday**

**Greater Victoria:** Today, sunny periods with highs near 40 to 45. Friday, cloudy with occasional light rain by late afternoon or evening. Lows near 35. Highs near 45.

**North and West Vancouver Island:** Today, cloudy with occasional sunny periods. Highs 40 to 45. Friday cloudy with periods of rain by afternoon. Lows in the mid-thirties. Highs in the mid-forties.

**Lower Mainland, East Vancouver Island:** Today, occasional sunny periods. Occasional brisk west winds. Highs in the low forties. Friday, cloudy with occasional light rain near late afternoon or evening. Lows in the low thirties. Highs in the mid-forties.

**TEMPERATURES**

| | Max. | Min. | Precip |
|---|---|---|---|
| **Yesterday** | | | |
| Victoria | 44 | 38 | .65 |
| Normal | 47 | 37 | — |
| **One Year Ago** | | | |
| Victoria | 47 | 40 | trace |
| **ACROSS THE CONTINENT** | | | |
| St. John's | 37 | 31 | .03 |
| Montreal | 35 | 25 | — |
| Ottawa | 35 | 26 | — |
| Toronto | 34 | 15 | — |
| North Bay | 27 | 21 | — |
| Churchill | 13 | 1 | — |
| The Pas | 33 | 9 | — |
| Alert | —20 | —29 | — |
| Cambridge B | —40 | —46 | — |
| Resolute B | —28 | —39 | — |
| Thunder B | 33 | 8 | .14 |
| Kenora | 23 | 13 | — |
| Winnipeg | 32 | 9 | — |
| Brandon | 27 | 2 | — |
| Regina | 31 | 12 | — |
| Saskatoon | 27 | 13 | — |
| Prince Albert | 29 | —3 | — |
| Nth Battleford | 30 | 5 | — |
| Swift Current | 35 | 26 | — |
| Medicine Hat | 37 | 26 | — |
| Lethbridge | 40 | 27 | — |
| Calgarp | 43 | 23 | — |
| Edmonton | 31 | 16 | — |
| Penticton | 38 | 32 | .14 |
| Cranbrook | 32 | 28 | .18 |
| Vancouver | 43 | 35 | .42 |
| Prince Rupert | 39 | 29 | .07 |
| Prince George | 39 | 22 | .03 |
| McKenzie | 28 | 13 | .04 |
| Kamloops | 37 | 32 | .26 |
| Revelstoke | 33 | 38 | .43 |
| Dawson City | 17 | 6 | .03 |
| Fort Nelson | 37 | 16 | — |
| Peace River | 39 | 20 | — |
| Whitehorse | 33 | 14 | — |
| Fort St. John | 40 | 22 | — |
| Yellowknife | 23 | 8 | .03 |

**U.S. Temperatures:** Anchorage 17, 10; Detroit 35, 28; Honolulu 83, 67; Chicago 32, 22; Minneapolis 25, 6; New York 49, 36; Miami 81, 73; Boston 49, 36; Washington 56, 32; Los Angles 65, 48; San Diego 66, 49; San Francisco 56, 48; Denver 44, 24; Las Vegas 58, 40; Phoenix 64, 39.

**World Temperatures:** Athens 52, 39; Rome 48, 45; Paris 43, 34; London 46, 37; Berlin 37, 28; Amsterdam 41, 30; Brussels 43, 36; Madrid 61, 39; Moscow 14, —4; Stockholm 34, 27; Tokyo 48, 37; Hong Kong 70, 57; Singapore 86, 72.

**City's Weather Record**

| | |
|---|---|
| Sunshine February | 35.8 hrs. |
| Last February | 55.3 hrs. |
| Normal (30 Years) | 58.1 hrs. |
| Sunshine, 1975 | 83.6 hrs. |
| Last Year | 144.9 hrs. |
| Normal (30 Years) | 128.8 hrs. |
| Precipitation Feb. | 2.99 ins. |
| Last February | 2.95 ins. |
| Normal (30 Year) | 2.09 ins. |
| Precipitation, 1975 | 8.07 ins. |
| Last Year | 9.25 ins. |
| Normal (30 years) | 6.27 ins. |

**Sunrise, Sunset Friday (Pacific Standard Time)**

Sunrise 7:12 Sunset 17:44

**TIDES AT VICTORIA HARBOR**

| | Time H.M. | Ht. Ft. | Time H.M. | Ht. Ft. | Time H.M. | Ht. Ft. | Time H.M. | Ht. Ft. |
|---|---|---|---|---|---|---|---|---|
| 21 | 01.30 | 7.7 | 03.45 | 8.2 | 08.20 | 9.4 | 17.40 | 2.2 |
| 22 | 03.45 | 8.2 | 05.15 | 8.3 | 09.15 | 9.4 | 18.25 | 1.9 |
| 23 | 03.50 | 8.2 | 05.55 | 8.0 | 10.50 | 9.3 | 19.05 | 1.7 |
| 24 | 03.55 | 8.1 | 06.55 | 7.4 | 12.10 | 9.2 | 19.50 | 1.9 |
| 25 | 03.15 | 8.2 | 08.00 | 6.6 | 13.30 | 8.9 | 20.40 | 2.3 |
| 26 | 03.20 | 8.4 | 08.50 | 5.7 | 14.30 | 8.6 | 21.10 | 3.0 |
| 27 | 03.45 | 8.7 | 10.00 | 4.7 | 15.40 | 8.1 | 21.55 | 3.6 |
| 28 | 04.30 | 8.9 | 10.45 | 3.9 | 16.40 | 7.6 | 22.30 | 4.8 |

**TIDES AT SOOKE HARBOR**

| | Time H.M. | Ht. Ft. | Time H.M. | Ht. Ft. | Time H.M. | Ht. Ft. | Time H.M. | Ht. Ft. |
|---|---|---|---|---|---|---|---|---|
| 21 | 01.45 | 7.1 | 08.05 | 9.7 | 17.10 | 2.9 | | |
| 22 | 00.30 | 7.2 | 03.00 | 7.2 | 09.10 | 9.9 | 18.00 | 2.6 |
| 23 | 00.55 | 7.5 | 04.05 | 7.0 | 10.25 | 10.1 | 18.40 | 2.3 |
| 24 | 01.15 | 7.8 | 05.40 | 6.5 | 11.30 | 10.0 | 19.25 | 2.3 |
| 25 | 01.45 | 8.1 | 07.00 | 5.8 | 12.40 | 9.9 | 19.55 | 2.5 |
| 26 | 02.10 | 8.5 | 07.55 | 5.0 | 13.35 | 9.4 | 20.30 | 2.9 |
| 27 | 02.45 | 8.8 | 08.55 | 4.3 | 14.35 | 8.8 | 21.05 | 3.6 |
| 28 | 03.20 | 9.0 | 09.50 | 3.7 | 15.40 | 8.1 | 21.50 | 4.3 |

**TIDES AT FULFORD HARBOUR**

| | Time H.M. | Ht. Ft. | Time H.M. | Ht. Ft. | Time H.M. | Ht. Ft. | Time H.M. | Ht. Ft. |
|---|---|---|---|---|---|---|---|---|
| 21 | 03.20 | 10.1 | 06.20 | 9.8 | 10.30 | 10.5 | 19.05 | 2.2 |
| 22 | 03.50 | 10.5 | 08.00 | 9.6 | 11.45 | 10.4 | 19.55 | 1.8 |
| 23 | 04.15 | 10.8 | 09.00 | 9.1 | 13.00 | 10.3 | 20.50 | 1.7 |
| 24 | 04.35 | 11.0 | 09.35 | 8.3 | 14.20 | 10.3 | 21.40 | 1.8 |
| 25 | 05.05 | 11.2 | 10.20 | 7.3 | 15.40 | 10.2 | 22.20 | 2.4 |
| 26 | 05.25 | 11.3 | 11.05 | 6.2 | 16.45 | 10.0 | 23.05 | 3.2 |
| 27 | 05.50 | 11.4 | 11.55 | 5.0 | 17.45 | 9.9 | 23.50 | 4.2 |
| 28 | 06.25 | 11.4 | 12.40 | 4.1 | 19.05 | 9.7 | | |


One of the finest Canadian whiskies this country has ever tasted

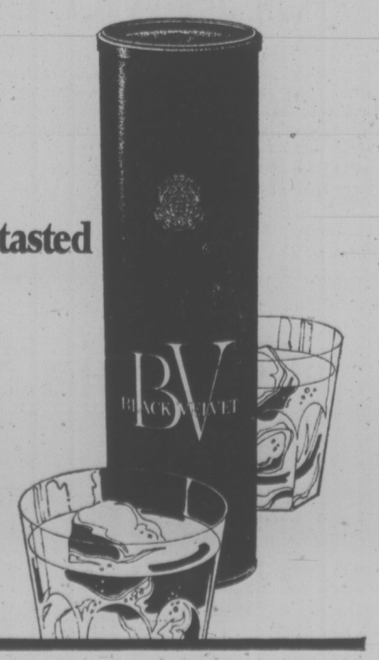

**What's happening in your community?**

**The Times on this page features news and views from community and ratepayer groups on southern Vancouver Island.**

**The community news page appears every Thursday and is available to any community-related, non-profit public groups.**

**Send or bring in your notices and reports of meetings to the Victoria Times, 2621 Douglas, or telephone 382-3131 and ask for "community news."**

★

# Community News Roundup

Three committees have been formed from the task force who volunteered to handle the community resource board elections May 24 in James Bay.

Lou Madley, in charge of publicity for the **JAMES BAY COMMUNITY ASSOCIATION,** said today 33 people showed up for the first meeting of the task force in the James Bay Community School.

The committees are publicity, nominations and the third to handle election procedures.

Madley says the committees will be getting together within the week and the task force is expected to meet every two weeks or more often if necessary.

The community association executive is the interim board until after the May vote.

Walter Fraser, a member of the James Bay New Horizons was named chairman of the task force with Ronald Case as vice-chairman.

★ ★ ★

This Wednesday saw the first chess night sponsored by the **JAMES BAY TEEN COUNCIL.** It's from 7 to 9 in the James Bay Community School and costs 50 cents.

There is a limit of 16 players.

The council at its last meeting decided that should the chess night prove popular they will explore other teen activities which will be largely self-supervised.

In the planning stage is a co-ed camping trip this summer. Possibilities are Horne Lake or Long Beach.

★ ★ ★

The first general meeting of the **JAMES BAY NEW HORIZONS** will be held next Thursday at 10 a.m. in the James Bay United Church, 511 Michigan.

The nominating committee, under the chairmanship of James McCook, has come up with 23 names for the 15 positions open on the board of directors.

Until now the organization has been operating with an interim board and the elected directors will select the new officers.

Those nominated are W. L. Alder, Mrs. Irene Baird, Frank Blackwell, Mrs. Mary Broadley, J. Kerr Brown, Leonard Cox, Miss Margaret Duff, Fred Elkington, George Foures, Walter Frazer, Eric Garman, Mrs. Pat Groves, Mrs. Bertie Harris, Miss Alice Hawley, Miss Margaret Hinds, Mrs. Louise Iverson, Mrs. Vilda MacNeil, James McCook, Edward Morgan, Bill Phillips, Miss Elizabeth Smit, Harald Stephenson and Mrs. Dorothy Thompson.

The members will also be asked their views on a membership fee schedule. The final decision as to what fees or annual dues will be up to the new board.

Membership is open to any retired senior citizen and the group operates a daily drop-in centre.

★ ★ ★

The future of the Highlands district will be the major topic of the meeting tonight at 8 of the **HIGHLANDS DISTRICT ASSOCIATION** in the Millstream Elementary School on Hoylake Avenue.

Officials from the province and the Capital Region Board's planning committee have been invited and have been asked to come prepared to answer questions concerning development of the Highlands.

The provincial government owns large tracts of land for possible housing.

The association is opposed to present plans and are asking a say in the preparations of any community or neighbor plan.

★ ★ ★

The new **VICTORIA VOLUNTEER BUREAU** has received over 100 requests for volunteers since opening Jan. 2. The Bureau's staff have visited personally over 60 organizations using volunteers, and to date 70 volunteers have come to the bureau.

"The response from the community has been good," Susan Stein says, "but the needs are great. We have many interesting and rewarding volunteer opportunities for those wishing to work with children or adults in either group settings or on a one-to-one basis."

Anyone wishing to volunteer should phone 386-2269 for an appointment or drop in at 504—1029 Douglas Street Monday through Friday.

★ ★ ★

Costs of operating a community centre will be thoroughly investigated over the next two weeks by the Vic West Neighborhood Improvement Program committee.

Kay Woods, chairman of the NIP committee, said centres in the Capital Region and those in Courtenay and on the mainland will be looked into.

Doing the research will be Allan Rogers, president of the **VIC WEST DEVELOPMENT ASSOCIATION,** Don McDonald, Evelyn Sneddon, Don Taylor and Woods.

Residents last summer indicated they heavily favored construction of a community centre with their share of almost $1 million in NIP funds. James Bay is the other designated NIP area here.

Victoria city council is concerned over the yearly operating costs of such a centre and the Vic West committee is trying to come up with some figures for council.

The steering committee looking into other centre operations and costs is expected to have their report in two weeks.

The NIP committee will deal with this at the annual meeting of the development association on March 24 at 8 p.m. at Vic West Elementary school.

More Community News Page 6

Woods said the committee is also looking at the next priorities on the NIP list such as land acquisition for housing but this is being held up by the current civic strike.

Woods said response to RRAP (residential rehabilitation assistance program) where loans at 8 per cent are available has so far been very good.

A form went out with the latest issue of the Vic West paper and interest picked up considerably. More than 45 applications have been filled out to date.

Only residents in the two NIP areas are eligible for low cost loans and grants to improve homes.

★ ★ ★

The **ESQUIMALT SILVER THREADS** is sponsoring a series of speakers and discussions for people of all ages in the community. The public is invited.

The following forums will be held at the Esquimalt United Church, 500 Admirals Road (Lyall Street entrance):

Capital Punishment: pros and cons. Feb. 21 at 10 a.m. Guest is Dr. Howard Horsbourgh, professor, University of Victoria.

The effects of Middle Age patterns on retirement. Feb. 27 at 1:30 p.m. Guest speaker is Gloria Hammerman of Glengary Hospital.

For further information, call 388-7142.

★ ★ ★

The biggest turnout in years and a completely new slate of officers has assured the continuation of the **CORDOVA BAY COMMUNITY CLUB** on Cutcliffe. More than 70 residents attended the annual meeting this week electing Allan Houghton as president.

Others on the executive are Bob Lewis, vice-president; Mrs. W. Shypitka, secretary; Mrs. V. Kent, publicity; K. Jones, treasurer; Mrs. Lynne Lewis, social director; Jim Hichman, sports; Mrs. W. Dunan, memberships; and directors Bob Currie, Jerry Gunther, W. Shypitka, Al Cunningham, Don Lyon, Dick Smith and Tony Quan.

The old executive, prior to the meeting, stated that if a new executive could not be found they would be forced to close the doors of the community hall.

Charles Morgan, sports director for a number of years, said at the time the same group had kept the club facilities operating for the past 15 years and that a younger group was needed to carry on.

Today, Morgan said the younger members did respond to the appeal.

"They've got a lot of drive and can get things going again."

The meeting gave a vote of thanks to retiring president Jack Anderton and his executive.

Anderton had been president the past 12 years.

★ ★ ★

Preparations are now under way for All Sooke Days.

The **SOOKE COMMUNITY ASSOCIATION** at an executive meeting named president Len Jones to again chair the All Sooke committee. Co-chairman is Gerhart Hansen.

★ ★ ★

A review of their new constitution and election of officers will highlight the annual meeting of the **SOOKE ATHLETIC ASSOCIATION** Sunday at 1 p.m. in the community hall.

President Jim Dunn has another year to serve and to be elected are a vice-president, secretary, treasurer and four directors.

Current secretary Bill Newman says he will seek the vice-presidency while Mrs. Clair Smith will run for his present position. Treasurer Bob George is seeking re-election.

★ ★ ★

Established activities are operating fine but the **NEWTON-RICHMOND COMMUNITY ASSOCIATION** would like to see more programs.

Velma McIntosh, publicity, said there are openings for more incentive workers to participate in the program.

Because of the poor response the afternoon craft classes for youngsters have been cancelled and this leaves several afternoons free for adult use of the activities room in Newton Gardens.

McIntosh said it is hoped the adults will take advantage of the situation and organize some activities. Anyone interested may phone the office at 598-2812.

Residents are reminded of the sports nights and the different times for the various age groups.

On Tuesdays at Richmond school children ages 5 to 11 have the gym from 6:30 to 8 and from 8 to 9 it's adults and teenagers.

On Wednesdays at the Boys Club from 6:30 to 8 it's children from 12 to 14; and from 8 to 9:30 it's for the older teenagers and adults.

★ ★ ★

A Developing Human Potential workshop deals with personal strengths, attitudes towards authority, inner freedoms, and defining life goals — all in a supportive group setting.

**THE CITIZENS COUNSELLING CENTRE** will sponsor such a workshop on Saturday, Feb. 22, in Room 109, McLaurin Building, University of Victoria, from 9 a.m. to 8:30 p.m.

Participants are asked to bring a lunch, or it is available at the Garden cafeteria. Supper is included in the $5 fee for the day.

Please contact Mona Hundleby at 592-1566 to register and for further information.

★ ★ ★

Preparations for the March annual meeting have begun for the **FLORENCE LAKE INVOLVEMENT ASSOCIATION,** reports president Axel Brock-Miller. This was done at an executive meeting this week.

The next executive meeting will be held Monday, Mar. 3, when a date for the annual meeting will be set.

★ ★ ★

The **6TH DOUGLAS GROUP** is looking for recruits for their cub and scout program. Any boys interested in cubbing (8 to 11 years of age) or scouting (11 to 15) and living in the Strawberry Vale - Burnside-Helmken Road areas are welcome to join.

Further information may be had by calling 479-3983 or 479-5169.

★ ★ ★

Coming events in **VIEW ROYAL COMMUNITY HALL** include the Old Timers Dance Club which will hold its next dance Tuesday, Feb. 25 at 8:30. The Valentines dance was cancelled because of the weather.

A talk on making the most of your home freezer will be held at the centre on Friday at 10 a.m. with Joy Trail as the speaker. There is no charge.

The quilting for fun sessions will now be held Wednesday mornings rather than on Friday.

★ ★ ★

The **CANADA-CHINA FRIENDSHIP ASSOCIATION OF VICTORIA** is sponsoring the showing of two films on the People's Republic of China by the film-journalist Felix Greene.

Each of these half-hour films deals with a particular aspect of contemporary China. The first, People's Communes, explores the patterns of life in the countryside where still 80 per cent of the population live and work. In particular this film depicts how the initiative and drive of the people are given full play.

The second film, Eight of Nine in the Morning, studies China's new educational system, so much-changed since the cultural revolution.

Both films will be shown together on Saturday night, Feb. 22, at 8 and Sunday afternoon, Feb. 23, at 2 in the Chinese-Canadian Friendship Hall, 535 Fisgard. Admission is free.

★ ★ ★

If you want a vote, you must be a member of the **SAANICH PENINSULA SOCIETY** a month before the Mar. 27 annual meeting.

Membership renewals and applications will be available Monday and Wednesday to Feb. 26 at Butler Bros. Keating Cross Road; the hospital on Mt. Newton Cross Road, and the Sidney Review offices.

★ ★ ★

Marnie de Varent, president of Coalition for Life will speak on the abortion issue at a meeting of the **VICTORIA PRO LIFE SOCIETY** at the Harbor Towers Hotel, Monday, Feb. 24, at 8 p.m.

De Varent is a feminist who is against the use of violence

**Continued on Page 6**

# Introducing the Sony® with the small behind.

## Trimmer. Slimmer. And 4" less in depth.

Simulated picture

SONY MODEL KV-1722

As you can see, our new Model KV-1722 has a much slimmer front. It's also much trimmer behind — 4 inches less depth than conventional sets of this screen size.

The KV-1722 has our new, 114° deflection, wide-angle picture tube. It delivers the brightest, sharpest colour picture ever seen on a Sony — and virtually eliminates distortion for people viewing the set from the side seats. But you don't have to take our word for it. An independent consumers research study rates our KV-1722 as follows:

| | |
|---|---|
| Sharpness | — excellent |
| Brightness | — very good |
| Colour accuracy | — superior |
| Operation of controls | — superior |
| Weak signal performance | — superior |

As in all Sony TV's, it's 100% solid state. So reliable that it's totally guaranteed for two years — picture tube, all parts, all labour.

Visit your nearest Sony dealer, see this new 18" portable with the slimmer, trimmer back and sharper, brighter front. The suggested retail price is $729.95.

**SONY®**

**Unique Sony Trinitron...trouble-free...colour-true.**

For more information write to **GENERAL DISTRIBUTORS LIMITED** Montreal • Ottawa • Toronto • Winnipeg • Calgary • Edmonton • Vancouver

®Registered Trade Mark

# Victoria Times

THURSDAY, FEBRUARY 20, 1975

GORDON BELL, Managing Editor | STUART UNDERHILL, Publisher | GEORGE OAKE, Editor


## Talking Sense on Gas

Some unsubtle hints from the U.S. state department have been circulating lately, an anonymous spokesman threatening dark and drastic retaliation if Canada breaks natural gas export contracts.

Apparently Washington fears that the outcome of hearings by the National Energy Board of Canada on long-term contracts now in effect will be a recommendation to cut back exports and conserve our own supplies — much like the recent announcement by Energy Minister Donald Macdonald that Canada will gradually halt all crude oil exports by the mid-1980s.

The retaliation mentioned ran from possible curtailment of Appalachian coal shipments to Ontario steel mills and electric power generating stations to turning off the two main oil pipelines which carry oil to eastern Canada through parts of the U.S.—Portland, Me. to Montreal, and North Dakota to Sarnia, Ont.

Official state department reaction has been to disavow such crude threats, but there's no denying the anonymous spokesman spoke for a large segment of American public opinion.

But probably a larger part believes in what former Oregon governor Tom McCall said this week in Vancouver—that B.C. was justified in boosting the price of natural gas exported to the western U.S. to $1 a thousand cubic feet from 33 cents in less than two years.

He also said B.C. will be justified in turning off the tap to the U.S. one day — something which even that proud Arab of the north, Premier Dave Barrett, hasn't had the political courage to state.

"I find little that's obnoxious in B.C.'s attitude," said the former Republican governor. He was a maverick reformer in his eight years in the Oregon governor's chair, but his beliefs are probably held by more Americans than Canadians generally realize.

Completely unscientific conversations with ordinary people in Washington state turn up an amazing amount of support for what B.C. did. "We would have done the same thing if we were in your position," is a surprisingly frequent statement. There are no grudges or ill feelings about the matter.

McCall's reasoning is that Canada's action is a warning to Americans to develop alternative energy sources and to stop waste of existing supplies, something that might as well be done sooner than later. Windmills, the tides, ocean waves, geothermal power, the sun — all are possible sources. What McCall and American private citizens are saying in our behalf should be picked up and repeated on this side of the border. Why are we so bashful in justifying a sensible move?

As has been pointed out before now, a shortage of natural gas in parts of the United States means some discomfort and industrial dislocation. Up here in winter, no gas means that some people will freeze and damage running to hundreds of millions of dollars will follow at pulp mills, cement works and other industrial plants.

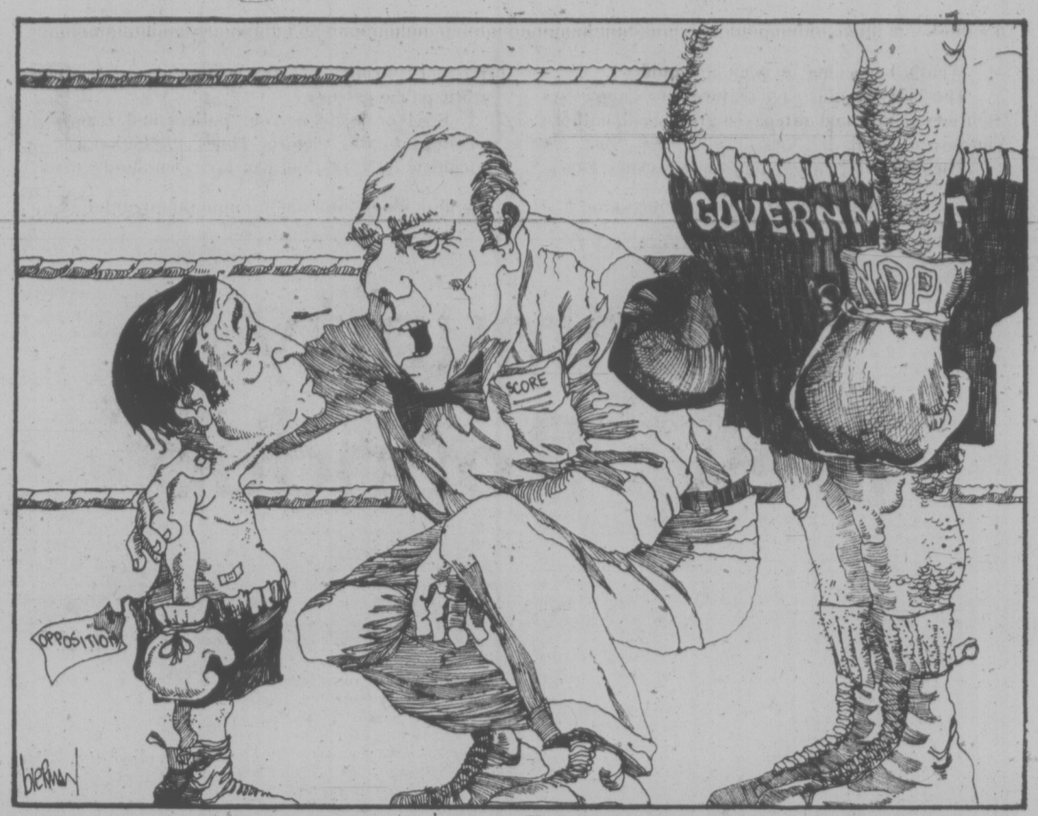


" . . . and remember kid, no low blows and no rabbit punches . . . "

## Living on Borrowed Blood

It has become a cliche, but blood is the gift of life to those in need. The fact never strikes most of us until relatives or friends are injured or ill and need the lifestuff.

Even then we expect hospitals to come up with the required amount. But unless we donate the stuff through the Red Cross there won't be enough, and Victoria's record on blood donation could be better. Last year the area did not donate enough blood to meet the need of local hospitals.

In 1974, 9,334 units of blood were collected in this area although our hospitals used 10,300 units. That means hospitals had to go to other areas of the province for the extra 966 units. This puts needless pressure on other places that could be hit with an emergency at any time. It also means additional time, perhaps crucial in some cases, and expense in transporting blood to this area. The average Victoria clinic collects 144 units of blood; the provincial average per clinic is 154 units. As the Red Cross notes: "With only five per cent of B.C.'s population donating blood it should not be difficult for Victoria to exceed that percentage and meet the challenge of supporting its own hospitals."

While the Red Cross works hard promoting its roving afternoon and evening clinics, it might consider the tactics used by sister organizations in other parts of Canada. In Montreal, the Red Cross takes its clinics to institutions and businesses. There are enough large concerns in Victoria to make such a scheme feasible. It would also save many people from making an extra trip in the evening something that many people claiming "tired blood" will avoid at all costs after a day of work. Still, the Red Cross says the new year has started extremely well with four clinics producing 1,200 units or an average of 300 donors per clinic. Considering that local hospitals use 28 to 29 units every normal day of the year, we cannot afford to sit back and relax. But we're off to a good start and with care and compassion the Victoria area should be able to pay back some, if not all, of that borrowed blood in 1975.

JAMES RESTON

## U.S. Candidates Running Hard

WASHINGTON — The U.S. presidential election campaign of 1975 has already started — over a year before the first primary in New Hampshire, 18 months before the nominating conventions, and almost 21 months before the final voting.

If there is any logic to a campaign of this length, it is that it gives new candidates time to get known, and gives the parties, the press, and the people time to think about the qualities required in a president during the last years of the 1970s.

There is little evidence now, however, that people are thinking much about the kind of man they want or need in the White House after the next election, or that many new men of presidential stature are coming forward to challenge the nominating system that gave Americans a choice between Richard Nixon and George McGovern in 1972.

### Convention Wisdom

The conventional wisdom, now as usual, is that the man or woman must seek the office and not the other way around, that only established politicians, preferably from the United States senate, are qualified to be president, and that the voters, like it or not (which they usually don't), must wait, and choose between the candidates who have enough confidence, vanity and money to make the race.

This rules out experienced, intelligent and attractive former cabinet members like former HEW secretary and attorney-general Elliot Richardson of Massachusetts, ex-ambassador Cyrus Vance of New York, and John Gardner, the present head of Common Cause.

It also excludes for other reasons — some of them valid — distinguished members of the supreme court of the United States such as Potter Stewart of Ohio and Byron White of Colorado, whose abilities are different but do not suffer in comparison to the talents of many men now being mentioned for the presidency.

There are obviously good reasons for saying that the presidency is a political office that should be left to politicians,

ELLIOT RICHARDSON
. . . Saturday night "massacre" victim

and specifically, for discouraging supreme court judges for seeking the presidency, but given the qualities and ages of the men likely to be nominated by the two major parties, it cannot be entirely silly to look around fairly soon for some talented "outsiders."

This, of course, involves personal comparisons, which may be "odious," but in the end all elections inevitably involve comparisons which are odious to a great many people. The only point being raised here is whether it is in the national interest for the American people merely to wait around until they are given a choice they probably won't like, and then grumble that they were gypped or even deceived.

Are the people sovereign or not? Should they choose between the best candidates available in the Republic or only the candidates the parties choose to put before them? At least, if they have to endure an 18-month campaign, should they not at least look over the field and discuss the citizens of presidential stature, regardless of whether such men and women are "running" and listed in the popularity polls?

### Daylight Conclusions

And, of course, as the system now works, their daylight conclusions are undoubtedly right. But judges of the Supreme Court like Mr. Justice Hughes, and business amateurs like Wendell Willkie have been nominated, and if the press paid attention to the best we have rather than what the parties put up, maybe we'd get some really new faces.

After all, the history of world politics these days is one of surprises. A couple of years ago, it would have been a thousand to one vote against Helmut Schmidt being chancellor of West Germany, Valery Giscard D'Estaing being president of France and the Tories in Britain putting a woman at the head of their party.

The political pros in Washington say "it can't happen here," and they're probably right, but it would be helpful if we had some new faces in the campaign during the next 18 months, and it won't happen unless the people demand it, and the press tries to bring the best talent of the nation to the fore.

HAROLD GREER

## Ont. Slush Funds Washed Up?

TORONTO — The Ontario government's long-awaited legislation to eliminate political slush funds is, according to Premier William Davis, "the most progressive and enlightened and toughest legislation of its kind in Canada."

That surely is an assessment which will have to await the judgment of time. Although Davis has promised the legislation will be operative before this year's general election is called, there is a major exception in it which makes it largely meaningless as far as this election is concerned.

As for the future, the legislation on paper is so complicated that it is difficult to know just what it will mean in practice.

The exception consists of a provision whereby the political parties, by setting up non-profit foundations to receive funds already collected, can exclude such funds from the legislation's requirements concerning disclosure, contribution limitations and restrictions on spending.

### Major Beneficiary

The major beneficiary of this will be Davis' Big Blue Machine, which has been systematically collecting money since the last election and reportedly has about $4 million in the kitty. By setting up a foundation, this money can now be transferred to the Ontario Conservative party and not be considered contributions for the purposes of the legislation. Yes, that's what the legislation says.

Once this pill is swallowed, the legislation has at least the taste of good medicine. It limits financial contributions to a political party and its candidates to $4,000 a year ($8,000 in an election year) from any single source; it requires contributors of over $100 to be recorded (and possibly to be disclosed publicly, although that is not entirely clear).

It provides for partial reimbursement by the public treasury of election expenses by candidates who get at least 15 per cent of the popular vote. And it also limits election campaign media advertising to three weeks and to a cost of 25 cents per voter in the case of provincial parties and to a similar amount in the case of riding associations or candidates.

This is not much of a limitation — the Big Blue Machine spent about $2.5 million on advertising in the 1971 election or just about 50 cents per voter. The Liberals spent about $200,000.

However, there are fine print clauses — some might call them loopholes — in the bill which at least suggest its avowed intentions can be vitiated.

It seems clear, for example, that while anonymous contributions are not to be allowed, and every contribution over $10 must be by cheque, the identity of contributors of $100 or less need not be recorded. The contribution must, but not the contributor.

There is also a provision that funds may be transferred from a political party to a riding association or candidate, or from one riding to another, without being considered contributions for the purposes of the act.

Perhaps the biggest question mark hanging over the legislation is whether it really catches the political bagmen at

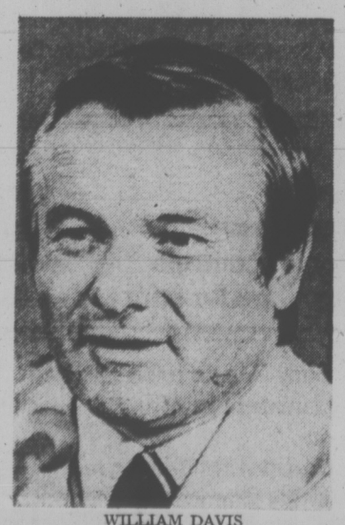

WILLIAM DAVIS
. . . 50 cent spending limit

all. Liberal leader Robert Nixon has given a public commitment that if the act is ambiguous in this respect — and it certainly is — he will see to it that his party's fund-raising apparatus is brought within the legislation. But Davis, questioned on the same point, was evasive.

The ambiguity arises over what constitutes a political party, since this term is not defined in the bill.

The key provision in the bill reads: "No political party and no person acting for the political party shall accept contributions for the political party or for any constituency association unless the political party is registered under this act."

Various qualifications for registration are then set out, such as having candidates in at least 50 per cent of the provincial ridings, or having at least 10,000 signed-up members, and so on.

It seems clear from this that only a registered political party can accept financial contributions. But does it not also mean that an organization which engages in political activity of one kind or another, but which does not claim to be a political party and does not qualify to be one, can engage in fund-raising simply because it is not a political party which requires to be registered, and would not such fund-raising be beyond the scope and restrictions of the legislation?

The question is hardly an academic one, since the Big Blue Machine is precisely that kind of organization. The Progressive Conservative Association of Ontario has a constitution, membership, elected officers, candidates and so on.

But the Big Blue Machine is a collection of organizers and fund-raisers appointed by Premier Davis to supply money and services to the association. Its very existence is admitted only grudgingly by the party leader, but is it the real Conservative party.

### Big Blue Machine

It may well be that the new legislation will put the Big Blue Machine out of business eventually, because of its disclosure requirements and its restrictions on contributions and spending. But only if the Big Blue Machine continues to give money to the Conservative party. It could well turn its financing to front organizations which support the Conservative cause without explicitly endorsing the Conservative party or candidates by name.

Such front organizations are a common feature in the U.S. and we have already had a taste of them in Ontario. In Britain, the election financing laws are so written to make them unworkable. It is very hard to tell just what the Ontario legislation intends concerning them, but Davis knows what he intends. He told reporters that the legislation does not cover them.

## letters

### Indian Example

Publicity is being given to the fact that there was only one hunting fatality last year. Presumably this means only one human fatality?

How many creatures became fatalities due to the increased expertise of humans? And how many creatures were wounded, or terrorized, and how many cows and sheep were shot, by this increasing horde of people seeking their fun by killing other living things?

What a pity we have not learned some of the sensitivity of the people from whom we took this country, who recognized the "importance of all living things, no matter how small and insignificant."

George Clutesi continues (in the introduction of Son of Raven, Son of Deer). Indians were aware of the "closeness of man to all animal, bird life and the creatures of the sea . . . This resulted in a deep understanding and love for all animal life. This was so prevalent that an Indian would show remorse and do penance whenever he killed for meat."

The white person kills for fun, and many of them boast about their prowess. — Eve Smith, Port Washington, South Pender Island.

### Education Discipline

All the protestations of teachers' associations and the minister of education will not alter the inescapable fact that our school system is over-administered, over-staffed, over-equipped, over-funded and almost totally ineffective. After 10, 11 or 12 years exposure to this system, students do not acquire a level of literacy or knowledge which could reasonably be expected after five years. There are, of course, some 15 per cent of the students who succeed in spite of the system; with determination, helpful parents and exceptional teachers, it can be done.

Some of the reasons why a large percentage of students leave school unable to read or write or do relatively simple calculations are easy to find and could easily be eliminated. Others are more complex and difficult and have their origin in general social deterioration, which itself is largely a product of poor educational standards. It is very sad to find that our educational leaders and teachers' organizations, far from promoting action against the short or long-term problems, are in fact unwilling to admit that they exist and continue, ostrich-like, to promote more doses of the same futile, self-seeking medicine. More money, more schools, more options, more administrators, lower examination standards (or none at all, as in Manitoba), less discipline and smaller classes are not the answer. You cannot make a bad apple good by tying ribbon around it.

Education at any age is a discipline—in nursery-school or in university—and the educational dialogue can only be effective in a disciplined environment. That statement almost smacks of rhetoric but when I raised the question of discipline to the candidates at the recent school board election one said, "You can't educate children by coercion," thus proving his ignorance of the meaning of either word.

A disciplined classroom, emphasis on fundamentals, removal of the jungle of options up to at least the tenth grade, standardization of text books, separation of the higher grades into three or four learning ability levels, division of the school system into academic and technical beyond grade nine are some of the more obvious essential changes. In addition, we must remove from the educational arena the advocates of "new math" and suporters of technical gimmickry who foster the irrational belief that typewriters are a substitute for handwriting and calculators for calculation in the hands of students who haven't learned either. Then if we could also kick out the computer worshippers who want to teach a binary number system to serve the machine instead of a sound basic math course to serve the students we would be making progress.

If the minister really wants to determine where the problems are, it would be relatively simple to send a brief questionnaire to the teachers, the parents and the higher grade students and ask them to identify areas most needing attention, change and improvement. I would be prepared to wager that two of the top three answers would be (a) discipline and (b) more emphasis on fundamentals.

Now if we could only find the pedantic moron who decided to call history social studies!—I. Cass, 3844 Merriman Drive.

## 60 YEARS AGO

**From the Times of February 20, 1915**

SAN FRANCISCO — The Panama-Pacific exposition was formally opened at noon today, as President Woodrow Wilson pressed a button sending an electric signal across the United States. Shortly after the opening ceremonies were concluded, it was announced that first-day attendance totalled 280,000 up to 11:15 a.m. The director-in-chief of the exposition said: "This is the world in epitome." Forty-one foreign nations, 43 states and three territories of the union were represented.


VICTORIA TIMES, established 1884, is published every afternoon except Sunday by the Times Publishers, Limited, 2621 Douglas Street, Victoria, B.C. Second class mail registration No. 0625. All undelivered copies and notices of change of address to be sent to the above address. The Canadian Press is exclusively entitled to reprint the local news published herein.

# He Couldn't Be Frightened or Bought

By JAMES M. CAIN

**(Cain is the author of The Postman Always Rings Twice, Double Indemnity and other novels. His most recent is Rainbow's End)**

Once, when Walter Lippmann was editor of the New York World, in charge, that is, of the editorial page, and I was an editorial writer under him, he went away for some days, and the morning he was due back, several of us were standing around waiting for him, and of course, having a pleasant chat: Miss Lashinaw, his tiny secretary; Nina Dumas, secretary to Arthur Krock who was then assistant to the president; John L. Heaton, an elderly editorial writer; Rollin Kirby, the cartoonist, and myself.

Then suddenly he stepped out of the elevator, but instead of the suave, friendly, and elegant chief we were accustomed to, a stranger stood before us, savage with rage. When his eye fell on me he snarled: "You! It would be you!"

". . . . Well!" I said, utterly caught by surprise. "Obviously, I'm charged, and I plead guilty at once, without hearing any more about it. But just for laughs, I would like to know what I've done."

He had in his hand what I'd done, an editorial I'd written while he was away, on the subject of writing, the last sentence of which seemed to be what infuriated him: "Writing, apparently, is not as easy as it looks." I confess, as he kept pointing at it and rereading it out loud, that it left me baffled, but I'm not the only one. For 40 years, I've made a parlor game of this tale, and I have yet to have one guest detect what the shouting was for.

This is what it was.

"Don't you know," he bellowed, "that after the negative, the word is 'so'?"

"Oh, so it is, so it is," I replied. "I forgot for the moment — I'm sorry."

So I wrote another editorial, giving an "Old Subscriber" credit for detecting my fault, and winding up, "Apparently, it isn't." This eased the situation, so presently he was back to normal, a considerate, gracious superior, and life could go on.

I recall the incident to point up a side of his nature that those writing about him since he died seem unaware of: his obsessive interest in style, writing style. He wrote beautifully, as we know, but this was more than a natural gift. It was also the result of an exhaustive study of rhetoric, down to a point as small as the one he held against me — which, incidentally, wasn't as clear-cut as he said. So, after a negative, is mainly to the ear. As parses just as well, and it must be noted that one man's euphony is another man's pain in the neck. But what I'm trying to say is that when something throws a normally courteous, sensible man into a silly temper, it means a great deal to him, and should be taken into account in any discussion of him.

## And the japes Kept coming . . .

I have to confess when I got back to my office that day, after my bawling-out in front of the girls and my friends, I wasn't upset but rather pleased, actually, that I was working for one man in the newspaper business to whom such things mattered. For, leave us face it, the newspaper business admires good writing much more than it achieves it.

It was 1924 and I was 32 years old when Lippmann hired me to write editorials for the World. I was given a tryout and at once knew I had no more qualifications to write editorials than a June-bug has, and after writing three japes as gallows humor and slinking out of the place, I charged the whole thing off as a dreadful mistake and tried to think what to do next. But my japes came out in the paper, and then more japes that I wrote, and more japes after them.

And then I had a triumph: I wrote a jape called "This Evil Must Cease," alleging that the Pie Trust was debasing blueberry pies by adding cornstarch to them, to thicken the filling so they would stack. I called for an end of the practice, saying "Give us back our free-running juice" — and so forth and so on, for a passionate paragraph. Well, the whole country took up this burning issue. Every editorial writer from Maine to California got into the act; the Literary Digest gave two pages to it; the New York Rotary Club debated it, and Mr. Shattuck, president of Schrafft's, sent two of his pies over to prove that Schrafft's wasn't guilty. I was suddenly put under contract. I could go down to Baltimore and tell my mother: "You've been proclaiming for years that I don't have good sense, and events have proved you right — but in New York they pay you for it."

By that time, I was getting to know Lippmann a little, as he took me to lunch once or twice as the Harvard Club in the Woolworth Building. When he found out that in addition to my father's tutelage, I had taught freshman English in two colleges, and had had to bone up on the rhetoric he made a religion of, it was the beginning of a beautiful friendship, as I don't think style, as such, was ever far from his mind. Once I had to be late with my copy, held up, perhaps, by the outcome of some World Series game, and when I took it down, everyone, including Miss Lashinaw, had gone. I found him in his office, working under his desk lamp, pitched my piece in his basket and started to go. He looked up, however, and said: "You get a lot more stuff in this paper than your God-given talents entitled you to. I suppose you know that?"

## The bad writing Tortured his ear

"Well, I didn't," I replied. "If so, why?"

"Because I know, once I've read it for sense, that I can pitch it in that basket without having to spend the next hour translating flat-wheeled sentences into English."

In that era, the first electric car out in the morning always had a flat wheel, and went through the city waking everyone up. "Vloomp, vloomp, vloomp;; — and his reaction to the copy certain of his writers turned in gives a clue to his reaction to writing of all kind: it was aural; bad writing tortured his ear. Some of his writers, while encyclopedic at their specialties, had no ear at all. He had to iron out kinks, and I think this irked him from first to last. But nothing of this has come out in the pieces written about him; or about other things that were part of him too — for example, about his appearance.

One piece called him "a smallish man, with a brisk manner of speech." Another said he was "tall and rather slender." A third gave him "a slight stoop." He seems to have been described circumstantially by those who never saw him. So perhaps it may not be amiss if I fill the lacuna now, and describe what he looked like. I would guess his height at five feet, 11 inches, as he was just a shade shorter than I am, and I'm 6 foot even. His physique was rather blocky, his chest heavy, his waist small, his legs sturdy and straight, his face was round, his eyes brown, his features a bit shabby, the total effect quite handsome. But the main thing that came through was an impression of physical strength. His hands weren't large but they were thick and massively strong.

Once, as we were going to lunch and I was about to step of the curb in front of the Pulitizer Building, he said: "Jim, I think it's up to the few to keep civilization from being torn down by the many. Don't you?" I was so astonished my head swapped around, and at that moment this iron hand caught my arm, to pull me, almost lift me, back from the curb, as a taxi shot by within inches. If it hadn't been for that hand, I would have been killed. It yanked me back, make no mistake about that. It would. It was that kind of hand and he was that kind of man. And yet his handwriting was so small it was microscopic the printers, on the occasional times his copy went down without being typed by Miss Lashinaw, had to read it under a glass. It was one of his contradictions.

I come now to the final thing that has been skimped in the writings about him — what he wrote about, what he stood for, what he added up to. It is said that he "sought truth in a baffling world," that he "told it as it was, always"; that he "never compromised, especially with his principles." But as to what his principles were, apart from his distrust of democracy, the commentators are vague, and I'm not sure I'll be much help — but I'll give it a try.

It was said of him occasionally that when he was secretary to the Socialist mayor of Schenectady, he was a Socialist; and when he was on the board of the New Republic, he was a liberal; that when he was editor of the New York World, he was a Democrat; and that when he was handled by the New York Herald-Tribune syndicate, he was a Republican — and there is just enough truth in the charge to preclude its being dismissed out of hand. He was a realist and adjusted to the realities of his situation, whatever it happened to be. But the adjustments, always, were on marginal matters, not involving his inner convictions. It is those inner convictions we are discussing, and it seems odd that no one seems able to state them.

So what were they? I shall now astonish you. It became my belief, when I'd come to know him quite well, that he didn't have any.

I had begun to notice, early on, though with other writers of that era, with Westbrook Pegler, say, or David Lawrence or Heywood Broun, that while I couldn't predict what they would say on any given subject, I could predict their bias, the general approach they would take. With him, never. I got so I didn't even try.

## Shed his biases Every morning

To give an example of his unpredictability, there was his stand on the Vietnam war. On the basis of that, you would suppose he would oppose the sending of troops into Santo Domingo. However, it seemed he argued the island was in our "sphere of influence" and, as such, subject to troop assistance, or whatever the troops were supposed to be giving.

This is one instance of apparent inconsistency, but a researcher would turn up a hundred. And the reason, for this apparent lack of co-ordinates, of any general approach that would pull things together, was that he planned it that way. I think in the morning when he started to work, he tried to fashion his mind into what Scholasticism called a tabula rasa, a wiped-clean slate, with no preconception, no party affiliation, no bias of any kind, so he could tackle each thing as it came up, strictly on its own merits and not on any other.

As a columnist, of course, this gave him special point, enabled him to elucidate, as his syndicate called it, with a beautiful absence of prejudice, and gained him a position in the newspaper world that was unique — but, as a columnist. Don't get the idea it made him a perfect editor. It was an approach which early on aroused deep misgivings on the World, which caused Broun to kick over the traces and lay down a barrage against his own paper, and on one occasion, caused me to do it too.

Broun's defection came over Sacco and Vanzetti: two Massachusetts Communists were not guilty of payroll robbery but were burned for it just the same. The case was a cause celebre but Lippmann, unable, apparently, to get through his head that two human lives were at stake, began making an etude

LIPPMANN . . . a clean slate

out of it, an intellectual exercise in logic-chopping, especially in regard to the Lowell report.

The Lowell Commission was appointed by the Governor of Massachusetts, to review the trial evidence, and ascertain if these men were guilty. Lippmann bought the idea and it was hard to escape the suspicion that the Old School Tie figured in his approach, for A. Lawrence Lowell, the chairman, was also president of Harvard, of which Lippmann was a graduate and with which ties were close. The commission reported that the men were indeed guilty and Lippmann, without any question of any kind, accepted the report and put his paper back of it.

But by that time, things had gone very far: a man confessed that he, not these Italians, had held up the payroll truck; the judge in the case had publicly betrayed a bias incompatible with justice and public opinion was inflamed cherry red with sparks coming off it. Broun broke over the traces and all sorts of people indicted the World, which was torn apart by the issue. And it wasn't until Felix Frankfurter, not yet on the court but on the faculty of Harvard, showed up with his exhibit that Lippmann realized the commission might be wrong.

Mr. Frankfurter, I think, was the most offensive, disagreeable human being I ever had contact with, but he had with him one of the three copies of the Lowell Report and it showed all too plainly that the commission hadn't even read the testimony at the trial, that its findings were perfunctory, and that any endorsement of it was silly. So we had to start all over, reopen the case with an editorial, a set piece of which I wrote part, to plead with Massachusetts not to go through with this travesty on justice.

However, the men were burned, but it wasn't the end of the story. Next morning, as usual, I went down to work on the subway, alongside of a woman who I saw was reading the editorial page of the World. I hadn't opened mine yet and didn't pay too much attention. But suddenly, on one of the editorials, three round gray spots appeared that had to be caused by spit. When I opened my paper at breakfast, I found that what she had spit on was a piece Lippmann had written without telling the staff, saying in effect that those associated with the case were all honorable men and had done what was right as it was given them to see the right, and the rest of us had best get on with our lives and forget the whole unfortunate incident. What I'm trying to say is that first and last, he was unable to see that some things can't be forgotten — I don't forget this case, even now. To him, first, last and all the time, it was an intellectual exercise, nothing more.

Then there was the case of the "Play Jury," which he endorsed, saying "the line must be drawn somewhere." But where? And by whom? It was this that made me kick over, and come out with a magazine piece protesting. Which brings me to a conversation I had with him, that has been extensively quoted recently, as it came out in a magazine piece I wrote when the World was finally sold.

He had been worked over savagely by Amos Pinchot in the Nation and betrayed, at lunch, that it hurt. But I said: "I don't see why you should be upset — actually, you played in luck. Where you were vulnerable he didn't mention at all — perhaps missed it, boning up for his piece on back copies of the paper. I mean, the Scopes trial. You took seriously what was basically a clown show, with all the publicity hounds out in force, Bryan, Darrow, Malone, Mencken, the whole bunch. But you made a serious issue of it, even dredging up basic principles. You can't do that on a newspaper — in a book, but not on an editorial page."

## His 'bugle calls' Better than most

And then, reaching for an analogy, I said: "Look! a piano has eight octaves, a violin three. But a bugle has four notes, and if what you have to blow is a bugle, there's no use camping down with a piano score."

"You may be right," he told me, "but God damn it, I'm not going to spend my life writing bugle calls."

It turned out however that when the occasion arose, he could write bugle calls, and that his were better calls by far than the calls most people wrote. The best writing of his life, as I personally think, was the series of columns he did against the Vietnamese War at the end of his career. They made the general point that it is not up to the United States to be the world's policeman, a big, profound observation, a real contribution, which, if remembered, could save millions of lives in the future. It was in connection with these columns that I heard myself say one night to some guests in my Hyattsville, Md., home, "He can't be frightened and can't be bought." I think it a very high tribute and the fact that it was true justifies everything else, and indeed puts a laurel wreath on it.

WHITHER THE AUTO?

# Your Pick of Catastrophe

RUSSELL BAKER

The facts seem to be that while America can no longer live with the automobile, it also can no longer live without it.

Unless we give it up, it will destroy the cities, ravage the countryside, poison the air and bankrupt the nation with its insatiable thirst for petroleum, for which, the bankers tell us, we will eventually have to transfer our entire national income to Arabia.

If we do give it up, doom arrives by other routes. Because the automobile industry is the keystone of the economy, economists assure us, closing it down would bring collapse not only in Detroit but in dozens of other cities which make the stuff used to make the cars. Steel, rubber, asphalt, concrete, machine tools and drive-in hamburger, banking, fried-chicken and burial-plot-sales chains are just a few of the most obvious industries that would fall.

★

Which way do we prefer to take our catastrophe? It is a dilemma. President Nixon must have felt that he was faced with a similarly hopeless selection of choices when John Dean told him there was a cancer growing on his presidency. He chose inertia by staying with the cover-up.

The Ford Administration has also chosen inertia for dealing with the automobile cancer. Its aim is to keep the auto industry going as long as possible on the Nixonian hope that something will turn up before the country goes broke and the last oil well goes dry.

If the policies of the Ford government had been in force in 1900, we would not confront this dilemma. We would still be riding in buggies and have two horses in the garage on the theory that it would be a national disaster to let the horse-and-buggy industry collapse.

The same kind of reasoning in the eighteen-fifties would have kept us reading by whale-oil lamps, at least until the whales ran out, which they are now, like the fossil oil, threatening to do. New Bedford and Nantucket might still be great industrial centers, rather than Detroit and Akron, although it is likelier that by this time — by 70 or 80 years ago, in fact — the country would have died of acute stultification brought on by excessive government resistance to reality.

Comparing the auto industry to the horse-and-buggy and whaling industries will bring superior smiles from economists. It is silly, they will say, to compare industries of an undeveloped country to an industry that is the linchpin of a highly advanced economic system.

If this is so, if the car is absolutely essential to American economic survival, then the reason for the car's existence has changed fundamentally from the days when Henry Ford put farmers on wheels. Its chief job is no longer to move people about — that can now be done faster and cheaper in other ways — but to keep the economy from collapsing.

The car has become an economic tool, like coinage, stock exchange, the Federal Reserve System, banks. Once we approach the car from this perspective, the unhappy dilemma vanishes.

Prosperity, according to Detroit, hinges on the sale of 10 million new cars per year. Catastrophe results not from manufacture and sale of these cars, but from the costs of operating them. If Detroit can make and sell the cars, we can prosper, so long as we don't have to buy petroleum for them or let them turn the cities into parking lots and the atmosphere into an execution chamber.

The solution is simply for the government to buy Detroit's annual production and dump it into the oceans on delivery. Thus we preserve the automobile industry, keep the economy booming and escape economic and ecological disaster.

★

To the conservative objection that this puts government too heavily into industry we need only point out that government has pursued the identical policy for years with the armaments industry, with only negligible protests from pacifists and eccentric liberals. Indeed, if the government elected to dump Detroit's 10 million cars per year from high altitudes on bumptious enemies of the free world, the program might easily be justified as part of the defense budget.

Political justification can easily be found. It always is when the government wants to find a way, and the need now is extreme. America desperately needs automobiles, and it needs desperately to keep them off the streets.

New York Times


See the Light.

Wiser's Northern Light.
One of the smoothest whiskies ever blended in Canada.

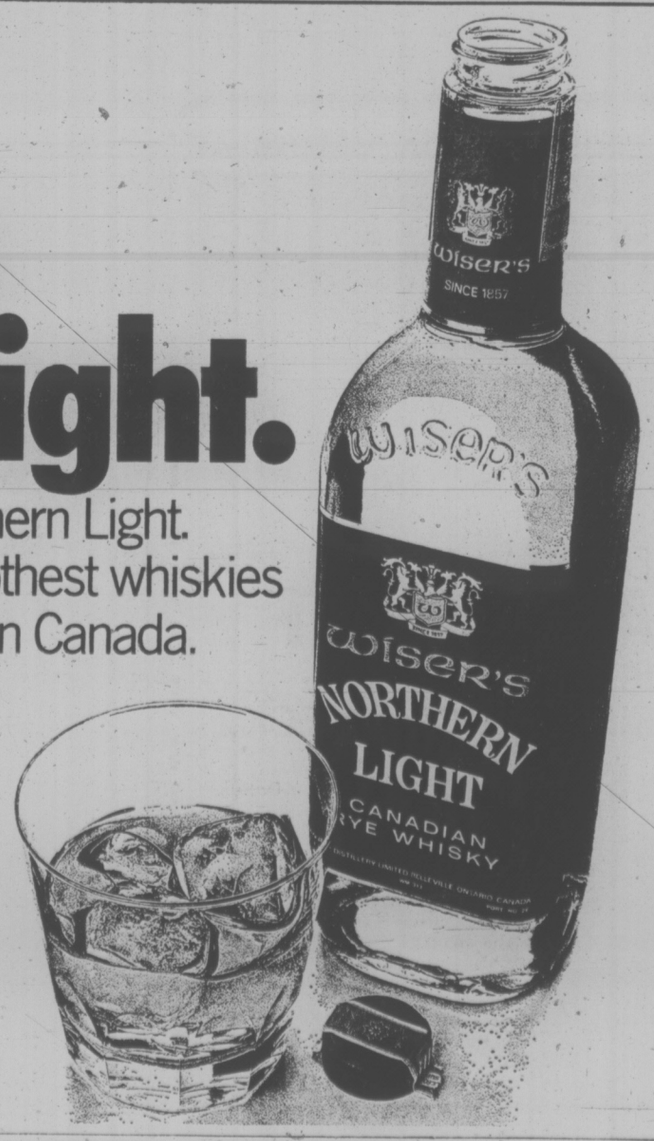

# Dill Will See The Results Of His Plan

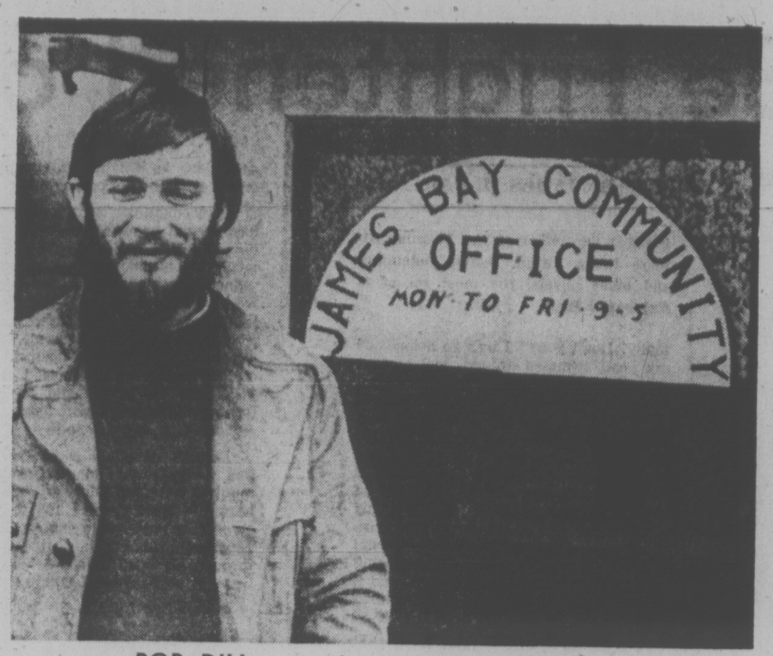


BOB DILL . . . James Bay co-ordinator

Most architects develop a plan, place it in the laps of a group of people and seldom see the process through into a viable operation.

Not so with Bob Dill who has been in on the initial planning and development of what is the James Bay Community Project . . . a plan to integrate health, welfare, recreational and school services at a community level.

Named to the post of community co-ordinator late in November, Dill will assume the position full time April 1.

Up to now Dill has been commuting from Vancouver and working Thursday and Friday of each week out of the Community Offices in the basement of the Glenshiel Hotel on Douglas.

He has been a consultant on the developing James Bay Project for almost a year and helped draft the first two reports of the building program.

The third and final report is nearing completion. It has been presented for final review to each of the community groups.

Part and parcel of the community plan is setting up a community resource board to which Dill will be responsible.

It will be this board — to be elected May 24 — which will hold ultimate responsibility for all health and welfare services to be provided James Bay residents. As well it will advise and help co-ordinate community school services.

Dill's first responsibility and what he is working on now is to prepare a budget and to locate suitable facilities to house the core services.

In the beginning will be the integration of human resources branch and the health clinic along with community programs and the community school.

The only program not now operating is the health clinic and over the next two or three months these programs will be developed.

The community has advertised for a doctor and is now involved in the hiring process.

The co-ordinator sees the doctor — as well as a nurse — and the health clinic in full operation by July or August this year.

In developing a core of health personnel, Dill says the first step includes the doctor, an extended care nurse and a receptionist.

It is desired that the nurse would do some of the duties now normally done by the doctors — she'll do the screening; seeing patients and in minor cases handling the situation herself or referring the person to the doctor.

He also sees the health clinic as helping to ease the case load at emergency wards at the city's two main hospitals.

If a child cuts his finger or falls he is frequently taken to the emergency ward; it is intended the clinic itself will process minor medical problems to reduce the demand on regional facilities.

Dill visualizing this as a community utilizing the services provided within a community.

"Those now in the health field — doctors and hospitals — are overloaded and can't handle more than what they've got now."

In the future another facet of the health centre will see a druggist, nutritionist, and dental hygenist added, all on a consultative basis.

The druggist would go around to the rest homes and other places on a consultative basis to discuss drugs and drug use or overuse.

The dental hygenist would conduct community checkups and cleaning with the hope of again decreasing the load on existing dentists.

The James Bay community planning committee has been in touch with the two doctors now operating in James Bay and both are co-operating.

"This is a slow evolving process which will be developed over a number of years. Also as new needs surface, or old needs disappear, we'll change the program to meet the community needs."

As well as launching the start of the community health services, the project is moving to integrate all of the other services.

The human resources branch staff now in James Bay will come under the resource board, although they still will be able to transfer to any other branch of the resources department.

Out of this will come staff meetings of all components of the community plan.

"We'll look at the community as a whole rather than individual groups each working in their own separate field."

Dill is continually meeting with the various organizations and is taking into account all of their needs . . . all the community requires now is the time and co-ordination to put together the plan to see if it works.

## Modern Dance Workshops

Four Saturday workshops for children in modern dance and improvisational drama are being offered by the Shirley Rolland Contemporary Dance Company starting Saturday.

The sessions will be held at the Contemporary Dance studio, 734 Aldebury Road, Esquimalt, ending on March 16.

Children aged six to 10 years will attend from 9:30 a.m. to 11 a.m.; ages 11 to 15 years from 11:30 a.m. to 1 p.m.

Detailed information can be obtained and registration filed by phoning 383-2375 or 642-3876.

# Third Tsitika Hearing

Agriculture Minister Dave Stupich said Wednesday he has ordered a third public hearing into the future of 310,000 wilderness acres on Northern Vancouver Island.

Stupich, a member of the B.C. Environment and Land Use Committee, said the meeting will be held March 14 in Nanaimo. Two other public hearings have been scheduled for March 6 in Port McNeill and March 8 in Campbell River.

The 310,000 acres cover an area south through the Tsitika River watershed into the Schoen Lake country and into the upper reaches of Gold River.

The third public hearing was scheduled after the B.C. Wildlife Federation requested more meetings on the future of the east coast of Vancouver Island's last natural watershed.

A two-year moratorium on logging and road-building was placed on the region in February, 1973.

# Rowdy Label Irks Hotel Manager

The manager of Victoria's Tally-Ho Travelodge took issue Wednesday with the naming of his beverage rooms in a resolution which calls for restoring the minimum drinking age to 21.

The resolution, sent to the provincial government by the Greater Victoria Association on Alcoholism, cited a number of reasons in a Times story Tuesday for returning to the minimum age of five years ago.

Among them, it said: "rowdyism in drinking places, as in the Tally-Ho beer parlor in Victoria, has been caused largely, if not wholly, by youth, and this is a natural outcome of the lower drinking age."

Manager Bill Stuart said Wednesday he does not want to debate the alcohol issue or other points the resolution makes, but the reference to rowdy youths at the Tally-Ho is unjustified.

Since he came to the local Tally-Ho last July there have been only three disturbances and no one under 21 was involved in any of them, he said.

Over the same period two other local taverns have had to shut down for a time because of rowdy patrons, he noted.

Stuart estimated the average age of patrons in the Tally-Ho beverage rooms was about 35 when he came here but has since dropped to between 25 and 30.

He has opened or assisted at opening three large taverns in the past year and the local Tally-Ho has produced the least problems of all.

Rowdyism stems not from the age of patrons but from lack of proper management, he said.

# . . . More Community News

Continued from Page 3

as a solution to a social problem and is also active in environmental issues in her home town of Port Hope, Ont.

★ ★ ★

**TECHNOCRACY'S** series of lectures entitled Project Survival, at the Saanich Library on Tuesday evening was well attended. The topic, operating characteristics on the pricing system and the energy certificate, concluded with discussion period.

Earlier Donald Bruce of Vancouver spoke at the University of Victoria on The Social Objectives of Technocracy.

Next Tuesday the topic will be Continental Hydrology Plan.

★ ★ ★

Children experiencing difficulty learning at school need the support, co-operation and understanding of parents and teachers.

Practical ways to help children learn at home and at school is the theme of a workshop to be held at Centennial United Church, 649 David Street, on Saturday, March 1.

The program starts at 10 a.m. with registration at 9. Topic of speaker, Miss Wendy Marlowe, is Learning Disabilities — Is Diagnosis Enough? Discussion groups will include helping primary and secondary age children, hyperactivity, behaviour problems, and avenues to community resources.

A film on early recognition of learning disabilities, followed by a panel discussion, will be shown at Sidney Elementary School on Monday, Feb 24, at 7:30 p.m.

Both programes are sponsored by the **ASSOCIATION FOR CHILDREN WITH LEARNING DISABILITIES.**

★ ★ ★

Retired housing manager of Blanshard Courts, Ernie Roberts and his wife will be the guests of honor at a tea Saturday from 1 to 4 sponsored by the **BLANSHARD TENANTS ASSOCIATION.** The event will take place in Apt. 2, 2505 Blanshard, and monies raised will go toward a record player for use at the teen hops at the school.

★ ★ ★

Hans Frederiksen, citing business and personal pressures, will not seek re-election to the presidency of the **FERNWOOD COMMUNITY ASSOCIATION** at the March annual meeting.

The next general meeting of the association will be held next Wednesday at 7:30 in the bingo room of the Indian Native Friendship Centre on Gladstone at Fernwood. Non-members who want to join should do so at this meeting as there is a 30-day membership requirement for anyone wishing to vote at the annual meeting.

The association has received a $5,000 grant from the department of human resources for a life skills program.

Two people are currently taking a training course in the program — Rita Goodman and Madeline Shields — and it's expected the courses will start in March.

Frederiksen said he hopes there is a good turnout at next Wednesday's meeting as the association needs new members with new ideas.

It's not good for the same people to hold the same offices year after year."

Fernwoods application for $1 million in Neighborhood Improvement Program funds is now being processed through the various levels of government.

A decision on whether Fernwood will be designated a NIP area is not expected before the end of March.

Jack Godlonton at the drop-in centre at 1286 Gladstone said the newsletter has now been delivered to homes and the staff are waiting for feedback.

"More and more people are coming to the drop-in centre with ideas and talking to us," said Godlonton and the staff expect to do more canvassing of the area to drum up interest in the general meeting and the drop-in centre itself.


CROSS-CANADA VALUES AT

Firestone STORES

2882 Douglas St. 385-1404

FRONT WHEEL ALIGNMENT PLUS SUSPENSION CHECK

$9.95 Most Cars including Datsun and Toyota

Air conditioning/torsion bars extra.

Every car needs a wheel alignment and suspension check from time to time. This service features setting toe in and toe out, adjusting camber and caster, centering steering wheel, adjusting wheel bearings, correcting tire pressure plus inspecting springs and shocks. Save wear and tear on your tires . . . your car . . . and yourself by getting some Riding System Service.

358

Parts and Installation Extra, if Required



WHAT IS THE GREEN PAPER ON IMMIGRATION?

. . . it's a chance to help Canada plan how it grows . . . and what kind of place it will be to live in for you, your kids, and grandchildren.

Over the next few weeks Canadians are invited to be heard on how to shape Canada's future in terms of people.

The critical issue is that people who have things to say, don't always say it.

Digests of key elements of the Green Paper are available through Canada Manpower and Canada Immigration centres throughout B.C. and the Yukon, along with advice and support in efforts you may wish to make in forming community or neighbourhood meetings.

The national debate on the Green Paper on immigration is a chance and a challenge for Canadians. Respond as individuals, as groups, or organizations. But respond. To:

**Honourable Robert Andras**
**Minister of Manpower and Immigration**
**House of Commons**
**Ottawa, Ontario**

*(You don't even need a stamp.)*

Manpower and Immigration — Main-d'œuvre et Immigration

Immigration Division — Division de l'Immigration



C-FAX 1070 STANDARD FURNITURE

WEDDING FESTIVAL

PRESENTING GREAT VALUE from ELECTROHOME

MELROSE and HILTON 20" COLOR TV

- Portable Model C20
- 20" Screen
- 100% Solid State chassis
- Fully automatic color, tint, fine tuning
- Detail Control
- Precision Inline Picture Tube

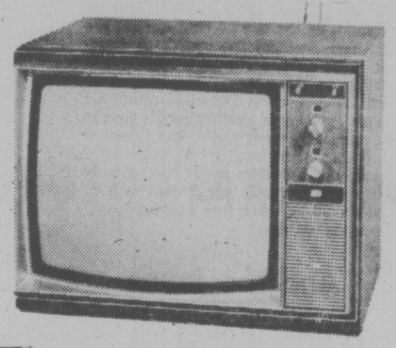

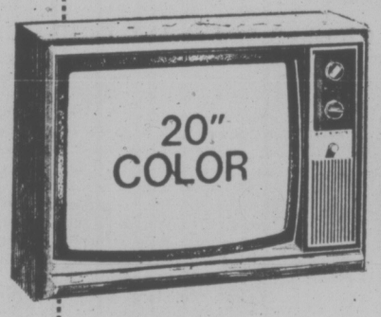


YOUR CHOICE ONLY $589 ea.

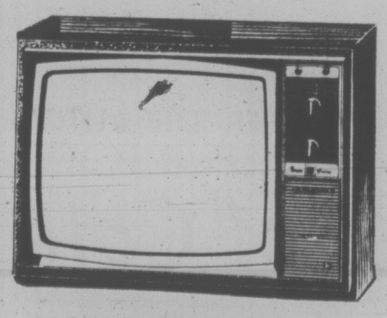

ENCORE

- Total "Solid State" Design — both chassis and tuners
- 185 square inch super-rectangular Electrobrite picture
- Remote Control — on/off, volume, channel selection
- Electromatic Operation — truly automatic color that you set once and likely will not have to adjust it again
- Instavu picture and sound in seconds

YOUR CHOICE ONLY $649

KENTON C21-311

- 20" screen
- C21 extra-high 31,000 volt Supermodular 100% Solid State chassis
- Fully automatic color, tint, fine tuning
- "Aperture" Detail Control
- Photo Eye

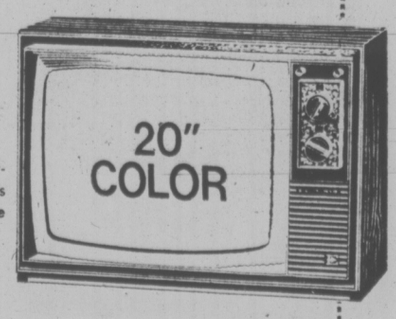


Come In and Meet the Factory Representative at Standard Friday and Saturday!

STANDARD FURNITURE

737 YATES ST. Downtown 382-5111

C-FAX 1070

STANDARD FURNITURE

Registered Brides and Guests Only Thursday Night

# WEDDING FESTIVAL

Open to the Public Friday and Saturday

## SPECIAL TWO DAY EVENT FOR EVERYONE MARRIED OR SINGLE
## See the Informative Displays—Special Savings on Home Furnishings

**See Exciting Displays and Information Booths By:**

Dorman's Store for Men
Carnaby Street
Blaney's Travel Service Ltd.
House of Beauty
Electrohome
RCA
Simmons
Troister/El Ran
Suntours Limited
Fairfield Bakeries
Arjay Hallmark
Island Florist
Deilcraft
Armstrong
Rithet Agencies
Princess Mary Restaurant Ltd.
Pacific Western Airlines
Paul's Studio in the Bay

**Standard Presents Furniture from Deilcraft — El Ran and Accent at Sale Price during Our Wedding Festival.**

DEILCRAFT DISPLAYS: BEDROOM SUITES, DINING ROOM SUITES AND OCCASIONAL TABLES

Come in and meet Mr. Ron Lord and Mr. George Montcrieff, Factory Representatives.

## DEILCRAFT BEDROOM SPECIAL

Choose from 3 outstanding styles all at one low price! 3 DAY SALE on VERLAINE, BALBOA and SAN DIEGO.
Beautifully designed, quality workmanship, outstanding mark resistant finish unique to Deilcraft. "Duradiel finish". Large dresser and mirror, door chest and panel headboard.

**567.00**

Matching Night Table **97.00**

ALSO ON SALE — DEILCRAFT DINING ROOM AND OCCASIONAL TABLES, TRIANA GROUP.

**TROISTER DISPLAYS:** Chesterfield Suites and Love Seats. EL RAN and ACCENT Displays: Recliners and Decorator Chairs.

Come in and meet Mr. Frank Hyde—Factory Representative for Troister, El Ran and Accent Chairs.

## COLONIAL SOFA AND CHAIR

Troister presents their Best Seller — Colonial Sofa and Chair with 100% Nylon cover. A deluxe suite with deluxe features: Hardwood frame, soft front seating edge, deep soft reversible cushions, salem maple wood trim on arm facings and wing back. Semi-attached pillow back styles. Full skirt base.

3 DAY SALE **488.00**

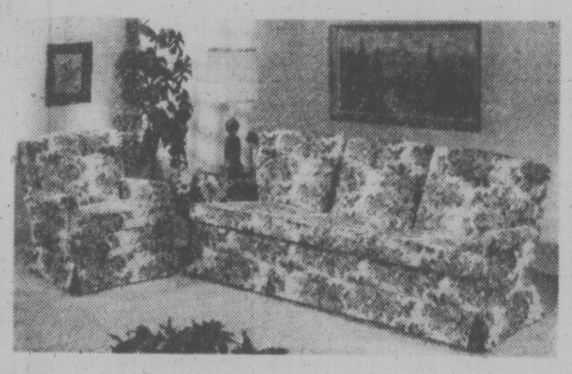

**See the many other new Troister Sofas, Chairs and Love Seats On Sale for this great event.**

## EL RAN AND ACCENT CHAIR

See the Wallhugger recliner—on demonstration at Standard. Now, a recliner you can place within 1½" from the wall and still recline to full back reclining position. Enjoy the comfort of an El Ran recliner—Canada's largest makers of action chairs.

Wall Hugger Recliner, Beautifully Designed. Features tough wearing naugahyde cover, Brass studded trim. Deep soft high back, Large footrest.

**199.00**

Over 30 Models you can choose from: Decorator chairs and Swivel Rockers by Accent.
Decorator covers include ribbed and crushed velvets.
VELVET TUB CHAIR. Ideal for bedroom, den or living room. Full skirt base, button back. Reversible T-cushion.
3 DAY SALE **119.00**

## SANDERSON FABRIC SALE CONTINUES

Don't miss this great chance to get top quality fabrics and Special Savings.

## SIMMONS MAXIPEDIC

312 Adjusto-rest coils, covered in the famous "Sincel" to retain resiliency. It is odorless and non-allergenic! Outer cover is in a beautiful polyester ticking.

Single size Box or Mattress **94.50**

Double size Box or Mattress each piece **114.50**

Queen size 2 Piece Unit **249.00**

## R.C.A. WISE BUYS

RCA WISE BUYS
• THE MOST WANTED FEATURES
• LONG LIFE PERFORMANCE
• MORE FOR YOUR APPLIANCE DOLLAR

**Featuring**
**RCA Laundry pair**

**WXE 620 washer**

- 2 wash and spin speeds
- 3 cycles including Ultra Wash to automatically pre-soak and pre-scrub heavily-oiled garments.
- Full 18-lb. capacity
- 5 water temperatures plus water-level control
- Easy-to-clean-and-remove filter

**DXE 500 dryer**

- 2 cycles: regular and permanent press
- Fabric-refresher and air-fluff settings
- Triple cross-vane variator tumbling for balanced drying
- Push-to start-safety button
- No-rust porcelain drum

EXCEPTIONAL VALUE!
**599.00** for the pair

IMMEDIATE DELIVERY!

## LAMP SPECIALS

**TABLE LAMPS**
Amber or green table lamps-white shade **41.99**

**CARD TABLE**
30" metal card table in tan **21.00**

**HASSOCKS**
Round or square hassocks. Some cushion top and wet-look—from **19.95**

**MIRROR**
32 oz. Door mirror — 16x48 **13.99**

**PIN UP LAMP**
Double bullet hi intensity lamp—WHITE WITH FLORAL DESIGN **24.99**

**DESK LAMP**
Double bullet desk lamp to match above pin up lamp **24.99**

## Something new at Standard's Floor Covering Department! ! !

A new look to serve you better with —

- Attractive displays
- Courteous professional sales staff
- New designs in British India and Moroccan rugs
- New designs and vibrant colours in accent rugs
- A wide selection in Axminster rugs

**AND**

**Introducing A New Carpet Quality!**

A cut loop sculptured shag plush of 100% nylon fibre. Available in 10 multi-coloured stylings. Our special introductory price
Square Yard **$12.95**

STANDARD FURNITURE

**737 Yates Street** Downtown **382-5111**

# TORONTO MARKET TRADING

**In addition to Canadian Press stock reports, bond and mutual fund prices, market quotations also are supplied by the following firms or agencies: Investment Dealers' Association of Canada, Richardson Securities, Royal Bank of Canada, Pemberton Securities, A. E. Ames & Co., Annett Mackay Ltd., Bongard Leslie & Co. Ltd., and Vancouver Stock Exchange.**

**TORONTO 1:40 P.M. STOCKS**
**Distributed by CP**
**Toronto Stock Exchange—Feb. 20**

Quotations in cents unless marked $. z—Odd lot, xd—Ex-dividend, xr—Ex-rights, xw—Ex-warrants. Net change is from previous board-lot closing sale.

| Stock | Sales | High | Low | | Net Ch'ge |
|---|---|---|---|---|---|
| **A and B** | | | | | |
| Abby Glen | 1500 | 325 | 315 | 325 | +10 |
| Abitibi | 23143 | $10⅛ | 10 | 10 | −⅛ |
| Acklands | 150 | $13½ | 13½ | 13½ | |
| Acklnd 2p | 100 | $15 | 15 | 15 | +1 |
| Acres Ltd | 1002 | $7 | 7 | 7 | +⅛ |
| Advocate | 100 | 130 | 130 | 130 | −13 |
| Agnico E | 7350 | $7½ | 6¾ | 7⅛ | +⅜ |
| Agra Ind | 100 | $6⅝ | 6⅝ | 6⅝ | |
| Ahed M | z215 | 90 | 85 | 85 | |
| Akaitcho | 8100 | 230 | 200 | 230 | +25 |
| Albany | 2000 | 32 | 31 | 32 | +1½ |
| Alt East G | 6900 | $6 | 5⅞ | 5⅞ | −⅛ |
| Alta Gas A | 8402 | $13¼ | 13⅛ | 13¼ | |
| Alta G C p | z5 | $55¾ | 55¾ | 55¾ | |
| Alta G E p | 300 | $23⅜ | 23⅜ | 23⅜ | −⅛ |
| Alta Nat | z14 | $16¼ | 16¼ | 16¼ | |
| Alcan | 5675 | $20⅞ | 20½ | 20½ | −¼ |
| Alcan pr | z10 | $23¾ | 23¾ | 23¾ | |
| Algo Cent | 550 | $12 | 12 | 12 | |
| Algoma St | 3186 | $28⅜ | 28¼ | 28⅜ | +⅛ |
| All-Can B | 900 | 205 | 200 | 200 | −15 |
| Allarco Dv | 400 | $10¼ | 10¼ | 10¼ | −⅛ |
| Alminex | 1060 | $5¼ | 5 | 5 | −¼ |
| Alpa Ind | 200 | $8⅞ | 8⅞ | 8⅞ | +⅛ |
| Am Bonza | 600 | 225 | 220 | 225 | +5 |
| Am Larder | 2500 | 42½ | 42½ | 42½ | +½ |
| Am Leduc | 4000 | 6 | 6 | 6 | |
| Andres W | 900 | $9 | 8¾ | 8¾ | −⅛ |
| Ang U Dev | 7500 | 116 | 108 | 116 | +6 |
| Aquitaine | 8165 | $18½ | 18⅛ | 18½ | +⅜ |
| Argus C pr | 500 | $12¾ | 12¾ | 12¾ | |
| Asamera | 4500 | $11⅛ | 10⅞ | 10⅞ | |
| Asbestos | 200 | $17¼ | 17¼ | 17¼ | +⅛ |
| Ashland pr | z25 | $17¼ | 17¼ | 17¼ | |
| Atco A | 2085 | $17⅜ | 17⅛ | 17¼ | |
| Autolec 1 | 100 | 425 | 425 | 425 | |
| Bad Boy | 200 | 340 | 340 | 340 | |
| Ballinderry | 2000 | 76 | 76 | 76 | −2 |
| Bankeno | 2080 | 190 | 183 | 190 | +7 |
| Bk Mtl | 11130 | $15⅛ | 14⅞ | 14⅞ | −⅛ |
| Bk NS | 41481 | $42½ | 41 | 42¼ | +1¼ |
| B Cdn Nat | 300 | $14⅞ | 14⅞ | 14⅞ | +⅜ |
| Bary Expl | 1000 | 63 | 63 | 63 | −3 |
| Bell Canad | 8242 | $46¾ | 46½ | 46⅝ | +⅛ |
| Bell A pr | 805 | $46½ | 46½ | 46½ | −⅛ |
| Bell B pr | 600 | $47⅛ | 46¾ | 46¾ | −¼ |
| Bell D pr | 975 | $53¼ | 53 | 53 | −⅜ |
| Beth Cop A | 300 | $9½ | 9¼ | 9¼ | −¼ |
| Bikwod A | 400 | 400 | 400 | 400 | |
| Block Bros | 600 | 315 | 310 | 315 | +5 |
| Bombrdier | 125 | 290 | 290 | 290 | −5 |
| Border C | 500 | 225 | 220 | 220 | |
| Bovis Cor | z50 | 111 | 111 | 111 | |
| Bow Valy | 2600 | $13¼ | 12⅞ | 12⅞ | −⅜ |
| BP Can | 1124 | $10⅜ | 10¼ | 10¼ | +⅛ |
| Bralor Res | 1000 | 132 | 130 | 132 | +2 |
| Bramalea | 850 | $5¼ | 5⅛ | 5¼ | |
| Brameda | 5450 | 74 | 72 | 74 | +2 |
| Brascan A | 6303 | $12⅞ | 12⅜ | 12⅝ | −⅛ |
| Brenda M | 700 | 325 | 315 | 325 | +20 |
| Brince | 200 | $6⅞ | 6⅞ | 6⅞ | |
| B Pfione | 826 | $55 | 54½ | 54½ | |
| BCPh 4¾ p | z25 | $51 | 51 | 51 | |
| BCPh 5.15 | 100 | $53¼ | 53¼ | 53¼ | −¾ |
| Brunswk | 950 | 385 | 385 | 385 | +5 |
| Budd Auto | 2900 | $5 | 495 | 495 | −5 |
| Budd A w | 300 | 210 | 200 | 200 | −5 |
| Bulora Cor | 2700 | 158 | 150 | 150 | −5 |
| Burns Fds | 1900 | $11⅛ | 11 | 11 | +¼ |
| **C** | | | | | |
| Cad Frvw | 2200 | $12⅞ | 12¾ | 12¾ | +¼ |
| CAE A | 125 | $7¼ | 7¼ | 7¼ | |
| Cal Pow | z50 | $24¾ | 24¾ | 24¾ | |
| Cal P 7½p | 100 | $83 | 83 | 83 | |
| Calvert | 1000 | 13 | 13 | 13 | −1½ |
| C Mine | 16000 | 26 | 24 | 25 | +½ |
| Cambridg | 500 | $12½ | 12½ | 12½ | +⅛ |
| Camflo | 9780 | $14⅞ | 14⅜ | 14⅞ | +⅜ |
| Cam Chib | 500 | 390 | 385 | 390 | +10 |
| Camp RL | 200 | $36 | 35½ | 36 | |
| Campau A | 200 | 485 | 485 | 485 | |
| Can Cem L | 200 | $10 | 10 | 10 | −⅛ |
| C Geother | 2000 | 61 | 61 | 61 | |
| Can Malt A | 190 | $23⅜ | 23⅜ | 23⅜ | −¼ |
| C Nor West | 2125 | 335 | 325 | 335 | +5 |
| Can Perm | z50 | $19½ | 19½ | 19½ | |
| CS Pete | 7500 | 220 | 215 | 218 | −2 |
| C Tung | 100 | 325 | 325 | 325 | +5 |
| C Cabiesy | 600 | $13 | 13 | 13 | |
| C Cable w | 1200 | 150 | 145 | 145 | −5 |
| Cdn Cel | 980 | $6½ | 6⅜ | 6⅜ | |
| CE Gas | 21150 | 320 | 305 | 310 | +10 |
| C Found pr | z18 | $8 | 8 | 8 | |
| C Homestd | 4100 | 360 | 355 | 360 | +5 |
| C Hydr | 3000 | $5¾ | 5⅝ | 5¾ | +⅛ |
| C Im B | 10379 | $26¾ | 26½ | 26½ | −⅛ |
| CIGO | 29395 | $7½ | 7⅜ | 7½ | |
| CIL | 425 | $17⅝ | 17⅝ | 17⅝ | |
| CLI Pete | z100 | 11 | 11 | 11 | |
| C Manoir | 1100 | 385 | 380 | 380 | −5 |
| C Malart | 1000 | 32 | 32 | 32 | −1 |
| C Marconi | 300 | 345 | 345 | 345 | +5 |
| C Memorial | z37 | 90 | 90 | 90 | |
| CP Inve | 9390 | $15⅛ | 15 | 15⅛ | +⅛ |
| CP Invé pr | 286 | $29¾ | 29¾ | 29¾ | |
| CP Ltd | 32666 | $17⅛ | 16¾ | 16⅞ | +¼ |
| Cdn Salt | 100 | $13⅜ | 13⅜ | 13⅜ | +⅛ |
| C Sup O | 10100 | $31⅞ | 31⅞ | 31⅞ | |
| Cdn Tire | 250 | $40¼ | 40¼ | 40¼ | −1¾ |
| Cdn Tire A | 3625 | $44 | 43 | 43 | −⅞ |
| C Utilties | 2850 | $9½ | 9⅜ | 9½ | |
| C Util w | 800 | 223 | 222 | 223 | +1 |
| Canron | 400 | $18⅝ | 18½ | 18½ | |
| Capit Div | z300 | 33 | 33 | 33 | |
| Cara | 450 | 405 | 405 | 405 | |
| Carl OK | 1600 | 225 | 220 | 224 | +7 |
| Carl OK A p | 200 | $18⅝ | 18⅝ | 18⅝ | −½ |
| Carl OK B p | 100 | $21½ | 21½ | 21½ | +½ |
| Carrier JD | 400 | 130 | 130 | 130 | |
| Cassiar | 600 | 460 | 450 | 455 | +5 |
| CC Yachts | z50 | 290 | 290 | 290 | |
| Celanese | 500 | 375 | 360 | 375 | |
| Celan 175 p | z78 | 118 | 173¼ | 18 | |
| Ctl Fund A | 300 | $10½ | 10½ | 10½ | +⅛ |
| CFCN | z2 | $6¼ | 6¼ | 6¼ | |
| Chib Kay | 3000 | 16 | 16 | 16 | |
| Chib M | 8500 | 45 | 44 | 45 | |
| Chieftan D | 1800 | $6⅜ | 6⅛ | 6¼ | |
| Chimo | 3100 | 98 | 98 | 98 | −2 |
| Chrysler | 7500 | $9½ | 9⅛ | 9⅛ | −⅜ |
| CHUM B | 250 | 58 | 8 | 8 | |
| Coch W | 11900 | 141 | 137 | 140 | |
| Coin Lake | 3000 | 20½ | 19½ | 20½ | |
| Comb Met | 2000 | 12 | 12 | 12 | +2 |
| Cominco | 2592 | $28 | 27¼ | 28 | +⅜ |
| C Holiday I | 490 | 390 | 390 | 390 | −10 |
| CHins A p | 100 | $21⅞ | 21⅞ | 21⅞ | −⅛ |
| Comtech | 100 | 350 | 350 | 350 | |
| Conduit A | 700 | 335 | 335 | 335 | +10 |
| Coniagas | 6000 | 148 | 143 | 148 | +4 |
| Con Bath | 450 | $24½ | 24½ | 24½ | |
| Con Bath p | 100 | $18 | 18 | 18 | −¼ |
| Con Bath w | 1600 | 2 | 2 | 2 | |
| C Bath 68 w | 100 | $8½ | 8½ | 8½ | +⅛ |
| Con Bldg | 300 | 268 | 268 | 268 | +8 |
| Con Fardy | 500 | 120 | 120 | 120 | −1 |
| C Durham | 3500 | 58 | 57 | 57 | −1 |
| C Morisn | 2500 | 135 | 130 | 130 | −6 |
| Cons Prof | 500 | 49 | 49 | 49 | |
| C Rambler | 500 | 159 | 153 | 159 | +4 |
| Con Distrb | 6570 | $7⅞ | 7¾ | 7⅞ | |
| Cons Gas | 886 | $16¼ | 16⅛ | 16⅛ | |
| Corby vt | 200 | $17¾ | 17½ | 17¾ | +¼ |
| Cornat Ind | 1120 | $5⅛ | 5 | 5 | −¼ |
| Cosek | 13356 | 320 | 310 | 310 | −10 |
| Costain R | z50 | $7¼ | 7¼ | 7¼ | |
| Courvan | 1817 | 12 | 12 | 12 | −1 |
| Craigmt | 475 | 355 | 350 | 355 | −10 |
| Crain R L | 800 | $12½ | 12⅛ | 12½ | −⅛ |
| Crestbrk | 100 | 375 | 375 | 375 | +5 |
| Cuvier M | 2500 | 92 | 91 | 91 | −3 |
| **D to G** | | | | | |
| Dale R pr | 200 | $7½ | 7½ | 7½ | |
| Daon Dev | 125 | $8¾ | 8¾ | 8¾ | −¼ |
| Decca R | 500 | 279 | 279 | 279 | −4 |
| Denison | 4164 | $46¼ | 45⅝ | 46¼ | +½ |
| Dicken | 11000 | $10 | 9⅝ | 9⅞ | |
| Discovry | 600 | 220 | 220 | 220 | −5 |
| Doman I | 300 | $6⅜ | 6⅜ | 6⅜ | −⅛ |
| Dome | 3000 | $55½ | 54½ | 55½ | |
| Dome Pete | 1825 | $26½ | 26¼ | 26½ | +⅜ |
| D Bridge | 400 | 520 | 19¾ | 19⅞ | −⅛ |
| D Citrus | 200 | 485 | 485 | 485 | |
| D Explor | 4300 | 21 | 20½ | 21 | |
| Dofasco | z55 | $25⅞ | 25½ | 25⅞ | |
| Dom Store | 500 | $17¾ | 17¾ | 17¾ | |
| D Textile | 775 | $6¾ | 6¾ | 6¾ | |
| Domtar | 3780 | $20⅜ | 20⅛ | 20¼ | +¼ |
| Domtar pr | 100 | $12¼ | 12¼ | 12¼ | −¼ |
| Dover Ind | 500 | $21 | 21 | 21 | +1 |
| Dr Mc C A | 150 | $15 | 15 | 15 | |
| Dunraie | 2000 | 22 | 22 | 22 | +5 |
| Dylex A | 400 | $6⅛ | 6⅛ | 6⅛ | −⅛ |
| Dynasty | 4600 | $9 | 8¾ | 8⅞ | |
| Estn Prov | 100 | 325 | 325 | 325 | |
| East Mal | 2317 | 435 | 410 | 435 | +5 |
| East Sul A | 400 | 172 | 172 | 172 | |
| Econ Inv | z35 | $12 | 12 | 12 | |
| Ego Mines | 9067 | 73 | 71 | 72 | |
| E-L Fin | 500 | 380 | 380 | 380 | −5 |
| E-L Fin w | 1200 | 85 | 85 | 85 | |
| Electro A | 400 | 450 | 450 | 450 | −5 |
| Elks Stors | 100 | $7½ | 7½ | 7½ | |
| Emco | 100 | $6⅞ | 6⅞ | 6⅞ | +⅛ |
| Emco w | 300 | 175 | 175 | 175 | |
| Extndcar | 300 | 55 | 5 | 5 | |
| Falcon C | 2500 | $6⅜ | 6¼ | 6⅜ | +⅛ |
| Falcon | 1305 | $28¼ | 28 | 28¼ | +¼ |
| Fed Ind A | 200 | 410 | 410 | 410 | −10 |
| Fidelity M S | 100 | $6¼ | 6¼ | 6¼ | −¼ |
| Fields S | 300 | 13 | 12⅞ | 12⅞ | −⅛ |
| F City Fin | 400 | $7¼ | 7 | 7 | |
| Foodex S | 200 | 250 | 250 | 250 | +15 |
| Ford Cnda | 200 | $66½ | 66½ | 66½ | +½ |
| F Seasons | 100 | 410 | 410 | 410 | |
| F Sea A pr | 200 | $7¾ | 7½ | 7¾ | +¼ |
| Francana | 300 | $10¼ | 10¼ | 10¼ | |
| Fraser A | z12 | $18⅞ | 18⅞ | 18⅞ | |
| Frobex | 1000 | 14½ | 14½ | 14½ | +1 |
| Fruehauf | 100 | $6¾ | 6¾ | 6¾ | −½ |
| GH Steel | 100 | $7 | 7 | 7 | |
| Gaz Metr | 806 | $6¼ | 6¼ | 6¼ | +⅛ |
| Gen Distrb | 100 | $8 | 8 | 8 | |
| GMC | 288 | $37¾ | 37½ | 37½ | |
| Genstar L | z25 | $18⅛ | 18⅛ | 18⅛ | |
| Gt Masct | 1000 | 67 | 67 | 67 | +2 |
| Giant Yk | 500 | $13⅛ | 13⅛ | 13⅛ | −⅛ |
| Gibraltar | 2926 | 445 | 440 | 440 | +5 |
| Goldund M | 3000 | 43 | 41 | 41 | −2 |
| G Mckay A | 500 | $5½ | 5½ | 5½ | |
| Granduc | 1200 | 124 | 120 | 122 | +2 |
| Gt Oil Sds | 400 | $7½ | 7½ | 7½ | +¼ |
| GL Paper | 150 | $16⅜ | 16⅜ | 16⅜ | −⅛ |
| Gt W Life | 100 | 560 | 60 | 60 | |
| Gt West S | 300 | 485 | 480 | 485 | +5 |
| Green A L | 200 | 120 | 120 | 120 | −20 |
| Guar Trst | 500 | $6¾ | 6¾ | 6¾ | |
| Gulf Can | 7246 | $31 | 30½ | 31 | +⅜ |
| Gulfstrem | 9000 | 35 | 33 | 35 | +1 |
| **H to L** | | | | | |
| H Group | 400 | $5¼ | 5 | 5¼ | +¼ |
| Hardee | 1100 | 104 | 101 | 104 | +4 |
| Hard Crp A | 100 | 460 | 460 | 460 | +15 |
| Harris J S | 600 | $5¾ | 5⅝ | 5⅝ | +⅛ |
| Hawker S | 450 | 490 | 490 | 490 | −10 |
| Hayes D A | 1455 | 450 | 435 | 435 | −10 |
| Hedway C | 1000 | 285 | 285 | 285 | |
| Home A | 5411 | $23¼ | 22¾ | 23 | +⅛ |
| Home B | 241 | 523 | 23 | 23 | |
| Houston O | 1900 | 145 | 140 | 145 | +2 |
| Hud Bay A | 670 | 15 | 15 | 15 | |
| H Bay Co | 2953 | $16½ | 16¼ | 16¼ | −¼ |
| HB Oil Gas | 100 | $25¾ | 25¾ | 25¾ | |
| Husky Oil | 1525 | $16⅞ | 16¼ | 16½ | +⅜ |
| Husky E w | 1200 | $5 | 5 | 5 | |
| Hydra Ex | z80 | 60 | 60 | 60 | |
| IAC | 1450 | $18½ | 18½ | 18½ | −⅛ |
| Imasco A | 1088 | 529 | 528 | 529 | |
| Intl A | 12395 | $27¾ | 27½ | 27⅝ | |
| Indal Can | 150 | $11½ | 11½ | 11½ | |
| Indusmin | z72 | $6⅛ | 6⅛ | 6⅛ | |
| Inland Gas | 1400 | $8½ | 8½ | 8½ | +⅛ |
| Inter-City | 1600 | 490 | 485 | 485 | |
| Inter C B w | 100 | 275 | 275 | 275 | |
| Intrmetco | 300 | $5¾ | 5¾ | 5¾ | +⅛ |
| IBM | 80 | $215 | 215 | 215 | −2⅞ |
| I Chemly | 6374 | 200 | 195 | 198 | +3 |
| Int Mogul | 500 | 330 | 330 | 330 | |
| I Mogul A | 200 | 59 | 9 | 9 | |
| Inco A | 11620 | $24⅜ | 24⅛ | 24⅛ | +⅛ |
| Inco B | 435 | $24¼ | 24¼ | 24¼ | +¼ |
| Int Obaska | 3000 | 16 | 16 | 16 | |
| Interpool | 300 | $11½ | 11⅜ | 11⅜ | −⅛ |
| Intpr Pipe | 1548 | $13¾ | 13⅜ | 13½ | −¼ |
| Int Pipe w | 6300 | 210 | 200 | 200 | −15 |
| Ipsco | 2006 | $17 | 16¼ | 16⅞ | +⅜ |
| Inter Tech | 2000 | 12 | 12 | 12 | |
| Inv Group | z45 | $6⅝ | 6⅝ | 6⅝ | |
| Inv Grp A | 4735 | $7½ | 7⅜ | 7⅜ | −⅛ |
| Inv Grp 5 p | 100 | $15 | 15 | 15 | |
| Iron Bay T | 300 | 495 | 495 | 495 | +10 |
| Irwin T A | 600 | 270 | 265 | 270 | |
| Iso | 1900 | 115 | 114 | 114 | −1 |
| IU Intl | 10500 | $11¼ | 11 | 11 | −¼ |
| Ivaco A | 700 | $12⅜ | 12⅜ | 12⅜ | −⅜ |
| Jannock A | 150 | $13¼ | 13¼ | 13¼ | +⅜ |
| Jannock B | z25 | $11⅞ | 11⅞ | 11⅞ | |
| Jelex | 1000 | 13 | 13 | 13 | +½ |
| Joliet | 1300 | 24½ | 24½ | 24½ | |
| Jorex Ltd | 4000 | 28 | 26 | 28 | +1 |
| Joutel | 1000 | 49 | 49 | 49 | +½ |
| Kaiser | 11850 | $7½ | 7½ | 7½ | |
| Ksr w | 13400 | 460 | 455 | 460 | +10 |
| Kam Kotia | 5500 | 70 | 68 | 70 | −4 |
| Kaps Tran | 2450 | 229 | 226 | 226 | −1 |
| Keen Ind | 1700 | 355 | 350 | 350 | |
| Keeprite B | 300 | $5⅝ | 5⅝ | 5⅝ | |
| Kerr A A | 7175 | $12⅜ | 12¼ | 12⅜ | +⅜ |
| K Anacon | z200 | 25 | 25 | 25 | |
| Koffler | 550 | 375 | 375 | 375 | |
| Koffler A p | 1000 | $7¾ | 7⅝ | 7⅝ | −⅛ |
| Koffler w | 500 | 44 | 44 | 44 | −1 |
| Labatt A | 1600 | $20⅛ | 19⅝ | 19⅞ | −⅞ |
| Labatt A p | 1050 | $19¾ | 19¾ | 19¾ | −¾ |
| Lab Min | z10 | $24 | 24 | 24 | |
| Lacanex | 1500 | 120 | 114 | 115 | −9 |
| Laidlaw A | 200 | $5⅛ | 5⅛ | 5⅛ | +⅛ |
| Lailaw D p | z50 | $6¼ | 6¼ | 6¼ | |
| LOnt Cem | 1600 | 350 | 350 | 350 | −10 |
| L Shore | 320 | 410 | 410 | 410 | |
| La Luz | 1900 | $6½ | 6⅜ | 6½ | |
| Laurasia | 3150 | 70 | 70 | 70 | −1 |
| Lau Fin | 100 | $8¼ | 8¼ | 8¼ | |
| Lau F 1.25 | 250 | $13¼ | 13¼ | 13¼ | −¼ |
| Lau F 2.00 | 150 | $22¼ | 22¼ | 22¼ | |
| Leigh Inst | 800 | 181 | 176 | 181 | |
| Levy A pr | z20 | $5¼ | 5¼ | 5¼ | |
| LL Lac | 146 | 205 | 205 | 205 | −3 |
| Livingsto | 100 | $8½ | 8½ | 8½ | |
| Lob Co A | 3350 | $7½ | 7 | 7 | |
| Lob Co B | 7625 | $7¼ | 6⅞ | 7¼ | +½ |
| Lob Co pr | z102 | $25⅜ | 25⅛ | 25⅜ | |
| Lob Ltd Bp | z50 | $17⅜ | 17⅜ | 17⅜ | |
| Lochiel | 2500 | 106 | 105 | 106 | +5 |
| Lost River | 7200 | 400 | 350 | 375 | +30 |
| **M to O** | | | | | |
| Maclarn B | 250 | $30 | 30 | 30 | |
| Mclan H A | z26 | 57 | 7 | 7 | |
| M Cable | 1205 | 58 | 8 | 8 | |
| MB Ltd | 3987 | $23⅞ | 23½ | 23¾ | +¼ |
| Madeline | 1500 | 267 | 260 | 260 | −10 |
| Madsen | 3200 | 70 | 69 | 70 | +1 |
| Magnetics | 1000 | 40 | 37½ | 40 | +3 |
| Malst Wtl | 4000 | 375 | 355 | 365 | −15 |
| Malartic | 1100 | 150 | 149 | 150 | +5 |
| Man Bar | 800 | 85 | 85 | 85 | +2 |
| M Lf Gard | z68 | $22½ | 22½ | 22½ | |
| M Lf Mills | z20 | $25¼ | 25¼ | 25¼ | |
| Maritime | 549 | $17¼ | 16¾ | 17¼ | +⅜ |
| Martin A p | 395 | $8⅛ | 8⅛ | 8⅛ | −⅜ |
| Martin | 6000 | 31 | 30½ | 31 | +½ |
| Mas F | 14712 | $15 | 14¾ | 15 | |
| Matchan | 2000 | 13 | 13 | 13 | |
| Mattgmi | 500 | $14¾ | 14¾ | 14¾ | −⅛ |
| Mc Adam | 1000 | 37 | 37 | 37 | +1 |
| Mc Intyre | 1460 | $43½ | 43½ | 43½ | +½ |
| McLaghlin | z50 | $11 | 11 | 11 | |
| MDS Health | 500 | 200 | 200 | 200 | |
| Melton R E | 600 | 260 | 250 | 250 | −20 |
| Mentor | 2300 | 183 | 180 | 180 | |
| MEPC p | 100 | $16¾ | 16¾ | 16¾ | +½ |
| MEPC w | 1000 | 250 | 240 | 240 | −10 |
| Mercantil | 9652 | $19⅜ | 18 | 19¼ | +1¼ |
| Merland E | 2000 | 194 | 185 | 185 | −5 |
| MICC | 100 | $10¼ | 10¼ | 10¼ | +¼ |
| Microsyst | 770 | 300 | 300 | 300 | +10 |
| Minda | 44600 | 45 | 35½ | 41 | +5 |
| Moffat A | 800 | $6⅞ | 6⅞ | 6⅞ | +⅛ |
| Molson A | 4750 | $18 | 17¾ | 18 | |
| Molson B | 100 | $16½ | 16½ | 16½ | |
| Mon Life | 125 | $28 | 28 | 28 | +1 |
| Moore | 11060 | $47⅞ | 47½ | 47¾ | −⅛ |
| Multi-Ml | 1000 | 40 | 40 | 40 | +½ |
| Multi Acc | 400 | 385 | 385 | 385 | −15 |
| NaChrs I | 3725 | 58 | 7⅞ | 8 | +⅛ |
| Nat pete | 500 | 33 | 33 | 33 | |
| Nat Trust | 300 | $18¼ | 18⅛ | 18¼ | |
| N B Cook | 600 | 115 | 115 | 115 | |
| NBU Mine | 1250 | 230 | 224 | 225 | −5 |
| Neonex | 700 | 170 | 170 | 170 | |
| New Ath | 1000 | 24 | 24 | 24 | −2 |
| NB Tel A p | 2800 | $15¾ | 15¾ | 15¾ | +¼ |
| Newco Fin | 150 | $8 | 8 | 8 | −¼ |
| N Kelore | 4000 | 30 | 28 | 29 | −1 |
| N Que Ragl | 400 | 265 | 245 | 245 | −23 |
| N Senator | 7000 | 16 | 16 | 16 | +½ |
| Nfld Lt P | 550 | $11¾ | 11⅝ | 11¾ | |
| Nick Rim | z100 | 5½ | 5½ | 5½ | |
| Noran A | 15529 | $32⅞ | 32½ | 32½ | +¼ |
| Norbaska | z200 | 11 | 11 | 11 | |
| Norlex | See list below. | | | | |
| NC Oils | 1300 | 465 | 455 | 455 | −5 |
| Nor Ctl G | 6160 | $1⅜ | 1¼ | 1¼ | |
| Nor Ctl B p | 250 | $21¼ | 21 | 21¼ | +¼ |
| Nor Ct 270 p | 120 | $30 | 30 | 30 | +2 |
| Nor Ct 150 p | 900 | $20¼ | 20¼ | 20¼ | −⅛ |
| Nor Elect | 1610 | $21½ | 21 | 21½ | +½ |
| NE Bell w | 4650 | 430 | 415 | 425 | −5 |
| Northgat | 1183 | 415 | 410 | 410 | |
| Northld | 5000 | 15 | 15 | 15 | |
| Nowsco W | 600 | 57 | 7 | 7 | |
| NRD Min | 500 | 22 | 22 | 22 | −4 |
| NSI M | 12200 | 92 | 90 | 90 | −2 |
| Numac | 525 | $11¾ | 11½ | 11¾ | +⅛ |
| Nu-West A | 837 | $7¾ | 7¾ | 7¾ | +¼ |
| Nu-Wst B | 150 | $7¼ | 7¼ | 7¼ | +235 |
| Oakwood P | 4085 | 94 | 90 | 93 | −2 |
| Obrien | 6000 | 87 | 84 | 85 | −6 |
| Ocdentl Pt | 800 | $15 | 15 | 15 | +¼ |
| Oceanus I | z75 | 21 | 21 | 21 | |
| Ocelot Ind | 2000 | $5½ | 5¼ | 5¼ | −¼ |
| Oil Petch | 1600 | 260 | 255 | 260 | |
| Okanagan | 225 | 475 | 475 | 475 | |
| Ontario Tr | 200 | 375 | 375 | 375 | +5 |
| Orchan | 1800 | 310 | 305 | 310 | |
| OSF Ind | 115 | 425 | 425 | 425 | −5 |
| Oshawa A | 3425 | $5½ | 5⅜ | 5½ | −⅛ |
| Oshawa w | 1000 | 38 | 38 | 38 | |
| **P to S** | | | | | |
| Pac Coper | 6000 | 85 | 84 | 85 | +5 |
| Pac Pete | 3848 | $20⅜ | 20⅛ | 20⅛ | −½ |
| Page Pet | 4300 | 185 | 180 | 180 | −10 |
| Pmour | 17075 | $10⅜ | 10 | 10⅜ | +⅛ |
| Pancana I | z300 | 82 | 82 | 82 | |
| PanCdn P | 525 | $11¼ | 11⅛ | 11⅛ | |
| P Centr | 18700 | 157 | 145 | 157 | +12 |
| Pengo Gld | 1500 | 105 | 105 | 105 | −5 |
| P Ocean | 19911 | $10¾ | 10¼ | 10¾ | |
| Pe Ben O | 200 | 370 | 370 | 370 | |
| Pennant | 333 | 100 | 100 | 100 | |
| Penningtn | z50 | 58 | 8 | 8 | |
| P Dept S | 4000 | $7⅜ | 7¼ | 7¼ | |
| Petrofina | z1 | $20¾ | 20¾ | 20¾ | |
| Peyto Oils | 3300 | 380 | 375 | 375 | +5 |
| Phillips Cb | 100 | $11½ | 11½ | 11½ | −⅛ |
| Pick Crow | 1210 | 40 | 40 | 40 | +2 |
| Pine Point | 500 | $28½ | 28½ | 28½ | |
| Pitt Eng C | 600 | $8½ | 8½ | 8½ | |
| Place G | z150 | 29 | 29 | 29 | |
| Placer | 290 | $15 | 15 | 15 | |
| Pow Corp | 135 | $9⅛ | 9⅛ | 9⅛ | +⅛ |
| Prec S | 12450 | 107 | 99 | 107 | +7 |
| Pre Cable | 765 | $7⅜ | 7½ | 7⅜ | −⅜ |
| Preston | z125 | $13 | 13 | 13 | |
| Price Co | 800 | $13½ | 13¼ | 13¼ | −¼ |
| Prov B Can | z81 | $14 | 14 | 14 | |
| Pure Sil | 20950 | 265 | 250 | 260 | |
| QCI Ind | 500 | 100 | 100 | 100 | +5 |
| Que Man | 2000 | 18 | 18 | 18 | −2 |
| Q Mattgmi | 2000 | 46 | 45 | 46 | −2 |
| Que Sturg | 2500 | $5⅜ | 5¼ | 5⅜ | +⅛ |
| Radiore | 500 | 20 | 20 | 20 | −1 |
| Ranger | 1880 | $21 | 20⅜ | 20¾ | −¼ |
| Rnk Org A | 1250 | 435 | 425 | 425 | |
| Rayrock | 700 | 105 | 102 | 102 | −3 |
| Realty w | 500 | 85 | 85 | 85 | +5 |
| Rdpalh A | 150 | $22 | 22 | 22 | |
| Reed Pap A | 100 | $22 | 22 | 22 | −⅛ |
| Reich wt | 100 | $14½ | 14½ | 14½ | |
| Reitman | 1000 | $9¾ | 9¾ | 9¾ | +¼ |
| Reitman A | 1800 | $9½ | 9½ | 9½ | +¼ |
| Res Servic | 1300 | 200 | 195 | 200 | +5 |
| Revelstk | 100 | 59 | 9 | 9 | −⅛ |
| Revn P | 34630 | 125 | 118 | 120 | +5 |
| Rio Algom | 4745 | $24¼ | 24 | 24¼ | +¼ |
| Rio 580 pr | z80 | $63 | 62 | 62 | |
| R Little | 200 | 230 | 230 | 230 | |
| Roman | 1450 | $13¼ | 13 | 13 | |
| Ronys Cor | 2400 | 69 | 69 | 69 | |
| Rothm A p | z25 | $73 | 70½ | 70½ | |
| Rothm 2p | 400 | $14¾ | 14½ | 14¾ | +⅛ |
| Rothmn w | 210 | 160 | 160 | 160 | |
| Royal Bnk | 6158 | $31¾ | 31¼ | 31⅜ | −⅛ |
| Royal Tr A | 665 | $24¾ | 24½ | 24⅝ | +⅜ |
| Russel A | 900 | $13½ | 13⅜ | 13½ | |
| Sayvette | 300 | 190 | 185 | 185 | −5 |
| Schneid b p | 200 | $8¼ | 8¼ | 8¼ | −⅛ |
| Scot York | 200 | 135 | 135 | 135 | |
| Scotts | 100 | $6⅜ | 6⅜ | 6⅜ | |
| Seagram | 4300 | $36¾ | 36⅜ | 36¾ | +½ |
| Selkrk A | 3100 | $12½ | 12½ | 12½ | −½ |
| Shaw LB A | 150 | 6 | 6 | 6 | +⅜ |
| Shaw Pipe | 400 | 430 | 425 | 425 | |
| Shell Can | 7550 | 516 | 15⅜ | 15⅞ | −⅛ |
| Sherritt | 2438 | 56⅛ | 6 | 6 | −⅛ |
| Siebens | 4760 | $9⅛ | 9 | 9 | |
| Sigma | 600 | $32¾ | 32 | 32¾ | +¾ |
| Silverwd A | z20 | $9¾ | 9¾ | 9¾ | |
| Simpsons | 2463 | $8⅛ | 8 | 8⅛ | +⅛ |
| Simpson S | 425 | $10¾ | 10¾ | 10¾ | −⅛ |
| Sklar M | 500 | 285 | 275 | 275 | −15 |
| Sklar W | 1000 | 150 | 150 | 150 | −10 |
| Skye Res | 1500 | 280 | 279 | 279 | −1 |
| Slat W Can | 3010 | 55¾ | 5⅜ | 5⅜ | −⅛ |
| Sogepet | 2000 | 85 | 85 | 85 | −1 |
| Southm A | 2600 | $28⅜ | 28⅛ | 28⅜ | −⅜ |
| Spar Aero | 515 | 175 | 175 | 175 | −10 |
| Spooner | 1000 | 23 | 22 | 22 | −1 |
| St Brodcst | 300 | $9 | 9 | 9 | |
| Stand Ind | 1428 | $7 | 7 | 7 | |
| Stelco A | 2645 | $28⅜ | 28 | 28⅛ | +⅛ |
| Steep R | 1850 | 110 | 107 | 110 | |
| Steinbg A | 100 | $18¾ | 18¾ | 18¾ | |
| Sud C | 21000 | 56 | 53 | 55 | +2 |
| Sun Ex | 13000 | 12 | 12 | 12 | +1 |
| Sundale O | 3660 | 430 | 415 | 415 | |
| Systems D | 250 | 460 | 440 | 440 | −15 |
| **T to Z** | | | | | |
| Tara | z30 | $17½ | 17½ | 17½ | |
| Teck Cor A | 300 | 285 | 280 | 280 | −5 |
| Teck Cor B | 799 | 240 | 225 | 225 | −20 |
| Texaco | 700 | $32¼ | 32 | 32 | −¾ |
| Texasglf | 300 | $26⅞ | 26⅝ | 26⅞ | |
| Texore | 28000 | 20 | 17 | 20 | +2½ |
| Thom N A | 290 | $12¾ | 12¾ | 12¾ | +⅛ |
| Tombill | z400 | 93 | 93 | 93 | |
| Tormex M | 1500 | 200 | 200 | 200 | −15 |
| T-D Bk | 13048 | $40⅜ | 39½ | 40⅛ | +¾ |
| Tor Etar B | 300 | $12¼ | 12¼ | 12¼ | |
| Total Pet | 2100 | $6¼ | 6⅛ | 6¼ | +⅛ |
| Traders A | 5700 | $12⅞ | 12½ | 12⅝ | −⅛ |
| Trade 10¼ p | 425 | $10⅜ | 10⅜ | 10⅜ | −⅛ |
| Trader 66 w | 1100 | 320 | 305 | 320 | −5 |
| Trnair | 300 | 175 | 175 | 175 | −35 |
| TrC PL | 15175 | $11 | 10⅞ | 11 | +⅛ |
| TrCan A pr | z12 | $59½ | 59½ | 59½ | |
| TrCan C pr | 4300 | $38¾ | 38½ | 38¾ | +⅜ |
| TrCan D pr | 100 | $53 | 53 | 53 | |
| TrCan PL w | 300 | 101 | 101 | 101 | −2 |

# business

## SILVER QUOTES

**WEDNESDAY**

Closing basic price of 1,000-ounce certificates in the Victoria area $4.45 U.S. bid and $4.65 asked per troy ounce. Previous day $4.50 and $4.70.

## GOLD QUOTES

**WEDNESDAY**

LONDON (AP) — Closing gold per ounce: London—185.50; Paris—$185.71; Frankfurt—$182.61; Zurich—$184.00; Hong Kong—$180.33; Beirut—$5,808 per kilo.

**TORONTO**
**CLOSING AVERAGES WEDNESDAY**

| | | |
|---|---|---|
| 154 Industrials | 184.39 | — 0.07 |
| 12 Golds | 457.60 | +11.4 |
| 29 Base Metals | 67.90 | + 0.31 |
| 19 Western Oils | 162.20 | — 1.26 |

Volume 2.41 million


Planning a trip to
VANCOUVER

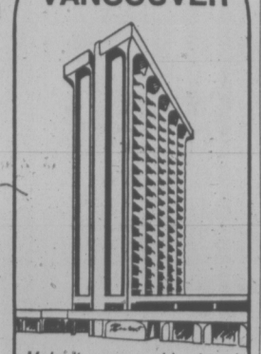

Make it a memorable stay at
THE Rembrandt HOTEL
„LUXURIOUS in everything but price
Send today for colour brochure:
1160 Davie St. 685-1311
Telex 04-507844


## Scott Paper

Scott Paper Ltd. of New Westminster reports earnings of $3.67 per share in 1974, a sharp increase from the $2.49 earned in 1973.

The return of shareholders' investment rose to 11.8 per cent from 8.7 per cent.

"Returns of at least this level must be sustained if we are to replace production facilities and provide the new equipment and marketing investment necessary for continued growth, particularly at today's high cost," George O'Leary, president and chief executive officer, said.

Sales in 1974 were $73.5 million, up from $56.3 million and profit was $2.9 million, an increase of about $900,000 over 1973.

O'Leary said high production costs may result in the company having to raise prices of sanitary paper products, resulting in a decline in consumption.

However, he was optimistic that sales and earnings would grow in 1975 "in view of the strong relative position of Canada's economy compared to that of other countries."

## Chrysler

Chrysler Corp., hit by a fourth-quarter 1974 deficit of $73.5 million to cap its worst year ever, has arranged new credit of more than $1 billion.

For the year, Chrysler lost $52 million, compared with a $29.6-million loss in the recession year of 1958. Sales of $11 billion last year were off 7.2 per cent from $11.8 billion in 1973.

Chrysler said its sales in the fourth quarter of 1974 dropped 27 per cent to $2.5 billion, from $3.4 billion in the same period a year earlier.

In 1973, Chrysler had profits of $255 million, including $74.4 million in the fourth quarter.

To meet growing debts, Chrysler officials said they have made credit agreements with about 200 banks for $1.075 billion.

The firm lists toal assets of $6.7 billion.

Although all four major U.S. auto makers faced the same problems of gasoline shortages, inflation and recession in 1974, the only loss was expected at Chrysler.

## Inland

Inland Natural Gas Co. Ltd. has declared profits of $1,295,728 or 46 cents a share for the six months ended Dec. 31 — a decline from $1,475,174 or 52 cents a share during the same period in 1973.

The company's report to shareholders blames warmer weather and poor conditions in the lumber industry for the decline. The industry uses natural gas for kiln drying and plywood manufacturing.

The report also notes that Cominco, a major customer, did not take gas for the first four months of the six-month period because of an industrial dispute.

The company reports total revenue was $14,071,779 compared with $11,342,915 during the six-month period in 1973. The report says the increase was due to a rate increase.

## Vestgron

Vestgron Mines Ltd. reports net earnings of $10,336,000 or $2.44 a share for the year ended Dec. 31.

Earnings were derived from the sale of lead and zinc concentrates produced at the Black Angel Mine of the company's wholly-owned subsidiary, Greenex A-S, in West Greenland. The mine has completed its first full year of commercial production.

Gross sales revenue for the year was $36,279,000 from the sale of 101,465 metric tons of zinc concentrate and 37,687 metric tons of lead concentrate.

Shipments from the opening of the navigation season at mid-year to the onset of winter ice in November amounted to 165,000 tons of zinc concentrate and 37,500 tons of lead concentrate.

## Bell

Bell Canada's earnings per share for 1974 were $5.57, compared with $5.05 for 1973, the company reports.

Total consolidated revenues for 1974, including operating revenues and sales by manufacturing companies, amounted to $2,665.6 million, against $2,101.6 million in 1973, while operating expenses and cost of sales and expenses were $2,056.9 million compared with $1,573.9 million the previous year.

Consolidated net income amounted to $224.4 million. Net income in 1973 was $205.4 million.

In a report to shareholders, board chairman R. C. Scrivener said :"Record Northern Electric earnings, resulting from increased domestic and international sales of telecommunication products, and increased revenue from local and long distance telephone operations, were positive factors in the consolidated earnings growth."

# EARNINGS

**By THE CANADIAN PRESS**

Brenda Mines Ltd., year ended Dec. 31: 1974, $8,395,000, $1.96 a share; 1973, $16,735,000, $3.91.

Dalex Co. Ltd., three months ended Dec. 31: 1974, $27,000, no per share figures available; 1973, $15,000.

Great West Steel Industries Ltd., year ended Dec. 31: 1974, $2,208,000, $1.30 a share; 1973, $533,000, 31 cents.

Headway Co. Ltd., three months ended Nov. 30: 1974, $186,689, 6.3 cents a share; 1973, $444,754, 15 cents.

The Investors Group Ltd., year ended Dec. 31: 1974, $16,051,000, $1.14 a share 1973, $16,125,000, $1.15.

Mattagami Lake Mines Ltd., year ended Dec. 31: 1974, $40,109,000, $3.03 a share; 1973, $33,528,000, $2.53.

Nordair Ltd., year ended Dec. 31: 1974, $613,000, 27 cents a share; 1973, $842,000, 38 cents.

Northgate Exploration Ltd. year ended Dec. 31: 1974, $4,026,000, 61 cents a share; 1963, $4,120,000, $1.52.

Rothmans of Pall Mall Canada Ltd., six months ended Dec. 31: 1974, $6,634,000, $1.21 a share; 1973, $5,513,000, $1.08.

Traders Group Ltd., 12 months ended Dec. 31: 1974, $9,066,000, $1.81 a share; 1973, $10,372,000, $2.07.

Trimac Ltd., nine months ended Dec. 31: 1974, $1,117,000, 50.6 cents a share; 1973, $1,134,000, 53.3 cents.

United Asbestos Inc., nine months ended Dec. 31: 1974, $4,526,292, 64 cents a share; 1973, $2,100,259, 30 cents.

United Canadian Shares Ltd., year ended Dec. 31: 1974, $943,000, loss, 59 cents a share; 1973, $1,136,000, profit, 71 cents.

United Financial Management Ltd., year ended Dec. 31: 1974, $178,000, loss, 14.3 cents a share; 1973, $293,000, profit, 23.5 cents.

United Canadian Shares Ltd., year ended Dec. 31: 1974, $943,000, loss, 59 cents a share; 1973, $1,136,000, profit, 71 cents.

Universal Sections Ltd., nine months ended Dec. 31: 1974, $751,628, $1.61 a share; 1973, $407,035, 87 cents.

United Westburne Industries ltd., nine months ended Dec. 31: 1974, $5,250,000, $3.16 a share; 1973, $2,665,000, $1.60.

Vestgron Mines Ltd., year ended Dec. 31: 1974, $10,336,000, profit, $2.44 a share; 1973, $969,000, loss, 22 cents.

Westeel-Rosco Ltd., twelve months ended Dec. 31: 1974, $8,381,000, $8.65 a share; 1973, $4,389,000, $4.53.

Zodiac Ltd., year ended Oct. 31: 1974, $580,000, loss, 73 cents a share; 1973, $581,000, profit, 83 cents.

**NEW YORK**
**CLOSING AVERAGES WEDNESDAY**

| | | |
|---|---|---|
| 30 Industrials | 736.39 | +5.09 |
| 20 Transportation | 160.93 | +0.49 |
| 15 Utilities | 81.61 | —0.03 |
| 65 Composite | 234.65 | +1.12 |

Volume 22.19 million

## BONDS

**WEDNESDAY**
**(STREET PRICES)**

Day Loan — Easy 6½ Pct; Call Loans — Easy 7¼ Pct; Comm. Paper — 6¾ Pct for 30 days; Short CDA — Active Off 10-20 cts; 9¼ Feb 1-77 108.-10-20; Mid CDA — Quiet Unch; 4½-83 83⅛-⅜; Long CDA — Quiet Unch; CDN 9½ Jun 15-92 106-¼-¾; Prov — Active Off ¼; OH 7¾ Feb-82 99½-¾; OH 9½ Feb-2M 100¾-101; Corp Mkt — Quiet Off ½; BCT 1-96 103¾-104¼; U.S. Bond — Active Up ¼-⅜.

# INCOME TAX TIPS

(This information is supplied by the federal department of national revenue. If further details are required, contact the Victoria District Taxation Office between 8:30 a.m. and 4:30 p.m. at 388-3551. For those living outside the Victoria exchange area, ask the long-distance operator for Zenith 0-4000 and the call will be placed without charge.)

**Q. The expression moving expenses, probably means many things to different people. Can you be specific regarding the types of moving expenses which can be deducted from income for income tax purposes?**

A. Yes, moving expenses would generally include the cost of travelling from a former to a new residence, including meals and lodging while en route, transporation and storage costs for household effects, and the cost of up to 15 days temporary board and lodging near the former or new residence.

**Q. What about the cost of cancelling a lease, advertising and legal costs, or real estate commissions. Are costs of this nature regarded as moving expenses?**

A. Yes. Each of the items you have mentioned is included in moving expenses. We should probably mention that expenses for any work done to improve the property before sale. or mortgage penalty when the mortgage is paid off before maturity, or any loss incurred on a sale are not included in moving expenses.

**Q. What portion of my contribution to a registered political party may I deduct in computing my federal tax payable?**

A. See Schedule 1 of your income tax return.

**Q. To whom must a donation be made so that it will be considered a political contribution for tax credit purposes?**

A. The contribution must have been made to a registered federal political party or to a candidate in an election to the House of Commons. See item 52H of the filing guide provided with your income tax return.

**Q. What is the maximum amount which I may deduct in respect of political contributions?**

A. The maximum tax credit is $500; however, it cannot exceed the federal tax otherwise payable.

## LONDON

LONDON (CP) — Closing quotations today in new pence unless pounds are indicated: X-indicates that quotation includes dollar premium based on official rate of $2.60 to the pound. Associated Brit Foods 49½, Babcock and Wilcox 51, x-Barlow Rand 255, Bass Charrington 85, Bicc 120, x-Blyvoor 10 stg, Boots 170, Bowater 91, Brit Am Tob 269½, Brit Assets Trust 38½, Brit Leyland 7¾, Brit Oxygen 27, Brit Petroleum 380½, x-Broken Hill Prop 356¼, x-Buffels 21⅜, Can Pac 11⅝, Thorn 152, Tube Investments 223, stg, x-Cast 109, x-Charter Cons 138, Cons Gold 258½, Courtaulds 94¼, Daggafontein 21, x-De Beers 252, Distillers 106¼, x-F. S. Geduld 27¾, Dunlop 29, EMI 116, Gen Elec 96¾, Glaxo 348, Grand Metropolitan Hotels 46¾, Gr Unv Strs 180, Guest Keen 187½, Hawker Siddley 278, Hoover 175, x-Hudson Bay 11¼, ICI 211, Imp Tob 58½, Judge 30½, x-Kloof 12⅛, Marks and Spencer 172, Metal Box 215, x-Mim Holdings 157½, x-Minorco 210½, x-Phillips 775, Plessey 62, x-Poseidon 30¾, Rank A 175½, Rio Tinto Zinc 144, Roan Consol 410, Sel Trust 485, Second Scott Inv 65¼, Shell T and T 222, Tanganylka 137, Thomson 116, Thorn 152, tube investments 223, Ultramar 107½, Unilever 301½, x-Union Corp 447, x-Vaal Reef 23⅝, Vickers 122¼, x-Western Deep Level 21¾, x-Western Driefontein 49, x-West Mines 99, Woolworth 46, W. Holdings 35, x-Zambian Copper 63¾.

Bonds (in pounds): Brit Transport 41⅝, Brit Cons 16⅞, Exchange 1976 96¾, Treasury 85⅝, War Loan 24⅛.

## $ EXCHANGE

In Victoria today purchase of U.S. funds in terms of Canadian dollars was .9965 U.S. by the Royal Bank with .9970 for cheques and .9865 for coins. Selling rates were 1.0070 for cheques and 1.0075 for cash.

MONTREAL (CP)—U.S. dollar in terms of Canadian funds at noon today was off 2-25 at $1.00 4-25. Pound sterling was off 1-4 at $2.40 19-50.

In New York, the Canadian dollar was up 2-25 at $0.99 21-25. Pound sterling was off 1-20 at $2.40.

## FOREIGN EXCHANGE

MONTREAL (CP) — Today's mid-day foreign exchange selling rates supplied by the Bank of Montreal: Australia dollar 1.3675, Austria schilling .0615, Belgium Convertible franc .0295, Bermuda dollar 1.0100, Brazil cruzeiro .1369, Bulgaria lev 1.0396, Czechoslovakia crown .1900, China renminbi .5750, Denmar kroner .1850, France franc .2405, Germany mark .4380, Hungary forint .0418, India rupee .1300, Italy Lira .001615, Japan yen .003470, Mexico peso .0815, Netherlands guider .4195, Norway kroner .2050, Poland zloty .0500, Portugal escudo .0414, Romania leu .2014, South Africa rand 1.4900, Spain peseta .0183, Sweden kronor .2570, Switzerland franc .4120, United States dollar 1.0060, United Kingdom pound 2.42, U.S.S.R. ruble 1.3545, Venezuela Bolivar free .2339.

(Quotations in Canadian funds)

## London Metals

LONDON (AP) — Today's closing metals in pounds sterling per metric ton; silver in pence per troy ounce.

Spot Settlement: Copper wire bars 537-538, tin 3098-3102, lead 225.5-226, zinc 328-328.50, silver 191-191.5.

Futures: Copper wire bars 555-555.50, tin 3115-3125, lead 214.5-215, zinc 323-323.50, silver, 3 months, 196.3-196.5.

## MUTUALS

**WEDNESDAY**

TORONTO (CP)—Recent prices of mutual funds supplied by The Canadian Mutual Funds Association Wednesday. They are the net asset value per share or unit (NAVPS) last calculated by the fund in accordance with its pricing practice as contained in the prospectus of the fund. n—no sales charge, x—U.S. Fund, y—delayed NAVPS.

| CMFA Members | | Non Members | |
|---|---|---|---|
| **AGF Group** | | Andrese | 4.67 |
| Amer Grwth | 3.87 | Assoc Inv | 5.25 |
| Cdn Gs Egy | 11.00 | yBeaubran | 4.24 |
| Cdn Sec Gth | 4.77 | **Cambridge Gr** | |
| Cdn Trusteed | 4.52 | Growth | 6.39 |
| Corp Invest | 5.43 | Intl Energy | 2.06 |
| Corp Inv Stk | 4.08 | Intl Gth | 4.62 |
| Gwth Equity | 5.40 | Intl Income | 3.54 |
| Japan | 5.59 | Univest | 5.37 |
| Special | 2.11 | Cdn S Afr Gd | 8.35 |
| **All Canadian Gr** | | Capital Gth | 9.29 |
| Compound | 5.17 | yCardinal Div | 2.75 |
| Dividend | 5.53 | xChase | 5.61 |
| Northrn Egy | 2.96 | xComp Cap | 3.88 |
| Revenue Gth | 3.87 | **Desjardins Gr** | |
| Venture | 2.20 | Canadian | 6.79 |
| 4000 | 3.47 | yHypotheq | 4.19 |
| **Calvin Bullock Gr** | | yInternatl | 5.90 |
| Acrofund | 1.04 | yObligatns | 4.68 |
| CIP | 4.31 | Quebec | 3.42 |
| **Canagex Gr** | | PEP | 2.15 |
| yBond | 9.42 | nySpec | 3.31 |
| yFund | 8.84 | Dixon Krog | 5.29 |
| yInternatnl | 7.00 | yDomin Cmp | 5.97 |
| yMortgage | 10.16 | **Dreyfus Group** | |
| **Eaton Group** | | Income | 9.15 |
| Commwth | 12.46 | Internatl | 9.77 |
| Growth | 7.70 | Entarea Inv | 5.14 |
| Income | 4.62 | nExecutv Can | 6.00 |
| Internatnl | 5.06 | nExecutv Intl | 1.51 |
| Leverage | 2.89 | xFid Trend | 16.97 |
| Venture | 2.65 | Gdn Grwth | 7.02 |
| Viking | 4.80 | nHarvard | 4.66 |
| **Guardian Group** | | Heritage | 1.73 |
| Enterprise | .79 | **Industrial Gr** | |
| GIS Comp | 7.71 | Indust Eq | 4.51 |
| nGIS Income | 2.57 | Indust Gth | 14.57 |
| Nth Amer | 2.87 | **Keystone Gr** | |
| Mutual Acu | 5.14 | Canada | 5.31 |
| Mutual Inc | 4.36 | Cus K-2 | 4.27 |
| Sec Income | 9.58 | Cus K-1 | 16.38 |
| World Equity | 4.34 | Cus K-4 | 2.56 |
| **Investors Group** | | Polaris | 2.49 |
| yGrowth | 10.70 | xLex Rsrch | 10.92 |
| yInternatnl | 4.76 | xManhatn | 2.62 |
| yJapan | 6.89 | Marlborough | 4.10 |
| yMortgage | 4.87 | Natrusco | 14.05 |
| yMutual | 5.05 | **NW Group** | |
| yRetiremnt | 5.06 | Canadian | 4.53 |
| yProvidt Mu | 6.54 | Equity | 4.19 |
| yProvidt Stk | 4.63 | Growth | 3.85 |
| Nat Res Gth | 3.63 | xOne Wm St | 12.48 |
| **Planned Invest Gr** | | xOppenhmr | 5.20 |
| Canada Cum | 3.93 | **Pemberton Gr** | |
| Canada Gth | 4.76 | ynPacific Cp | 6.28 |
| Pld Resourcs | 3.24 | ynPacific Dv | 4.36 |
| Pld Sec Inc | 5.06 | ynPacifc Res | 2.34 |
| Taurus | 2.75 | ynPacific Rt | 4.41 |
| **Pref Et Revenue** | | ynPacific US | 2.98 |
| Americain | 6.85 | **PHN Group** | |
| Canadien | 6.03 | yBond | 11.11 |
| Retraite | 5.56 | yCanadian | 6.54 |
| Prevest Mut | 6.69 | yFund | 9.68 |
| | | yPooled | 25.27 |
| **Prudential Gr** | | nyRRSP | 9.64 |
| Growth | 5.32 | **PMF Managmt** | |
| Income | 5.10 | nPension Mu | 6.23 |
| | | nXanadu Fd | 2.80 |
| **Savings Invest Gr** | | **Principal Gr** | |
| American | 6.85 | Collective | 4.74 |
| Canadian | 6.03 | Growth | 2.61 |
| Retiremnt | 5.56 | Venture | 2.07 |
| **United Bond Shr** | | xPutnam | 8.37 |
| Royfund | 6.07 | Scotiafund | .89 |
| Royfund Inc | 5.16 | **Scudder Gr** | |
| | | nCanadian | 4.54 |
| **United Group** | | nNth Amer | 3.02 |
| yAccumula | 3.96 | xTech | 5.29 |
| yAccumu R | 4.22 | Temple Gth | 7.26 |
| yAmerican | 1.07 | nTimed Invst | 5.72 |
| yHorizon | 1.52 | **Trans Canada Gr** | |
| yPension | 2.48 | A | 5.00 |
| ySecurity | 4.69 | C | 9.60 |
| yVenture | 2.25 | Special | 3.95 |
| yVenture Ret | 3.65 | Vanguard | 4.32 |
| **Universal Sav** | 7.11 | Western Gth | 4.75 |


OPEN HOUSE
Thursday, Friday and Saturday
1:00 to 3:30 P.M.
6782 WENDONNA PLACE — BRENTWOOD
ONLY $49,900!!

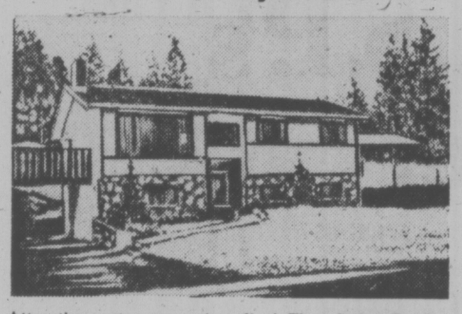

Attractive contemporary 'yearling'. Three bedrooms, 1½ baths. "L" living room with fireplace. Sundeck over carport. Fenced back garden. Quiet new area near Butchart Gardens. Underground wiring. Vendor transferred, price slashed for quick sale.

LOUISE SHERWOOD
656-4634, or
PACIFIC STRATA
SERVICES LTD.
386-2437



Winton House
1792 ROCKLAND
2-Bedroom Condominium Suites
Offering All the Advantages of:
• Prestige Location
• Bus service at door
• Close to shops
• Pleasant garden views
• View Mt. Tolmie and Mt. Doug
• 6 Different floor plans
• Breakfast areas in kitchens
• 1½ or 2 full bathrooms
• Extra bright suites
• Large Balconies
Choose from 14
Exceptionally Large Corner Suites
— An Outstanding Value —
Floor Areas of 1070 to 1400 square feet
Priced from $35,500 to $46,000
OPEN DAILY
1 P.M.—5 P.M.
(Except Sunday)
WHYTE & GOWER
Oak Bay Properties Ltd.
Victoria's Leading Condominium
Brokers, 2227 Oak Bay Ave., 592-2407

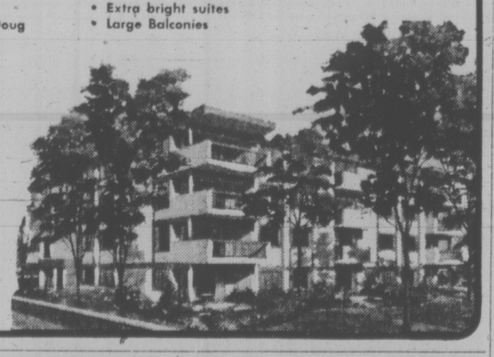



Open Saturday 9:00 to 5:00 p.m.
Your Last Chance to Renew Your Autoplan
Autoplan
Renew Your Coverage at Bayshore — You'll Enjoy
"FREE" Underground Parking
"FREE" Licence and Insurance Wallet
"FREE" Advice on your Autoplan insurance coverage
"NEW" Licence plates issued if required
Post Dated Cheques Accepted
Bayshore INSURANCE AGENCIES LTD.
1006 FORT STREET 382-7203
INSURANCE PROGRAMMED TODAY WITH TOMORROW IN MIND
LIFE-ANNUITIES AND GENERAL INSURANCE



ALUMINUM
SIDING
AND SOFFIT
WESCRAFT
Manufacturing Ltd.
2614 Bridge St. 385-1478



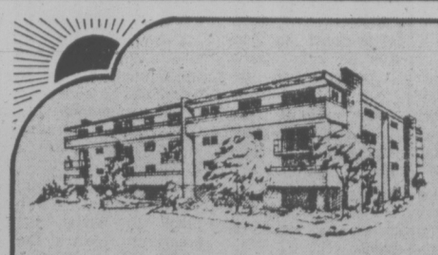

Shorewood House
562 RITHET STREET
Added conveniences around every corner! Featuring 2 bedrooms, 2 baths, spacious kitchen with 5 appliances. En suite laundry and extra storage. Fireplaces, large covered balcony. Sauna, recreation lounge. A quality built condominium with your privacy, comfort and enjoyment in mind. Just a few steps from Dallas road waterfront and parks.
$42,500 - $50,000
OPEN DAILY 1:30 - 4:00 P.M. (Except Sunday)

OAKDENE
710 LAMPSON STREET
Charming old brick exterior and well planned interiors. 2 bedrooms, 1½ baths, carpeted kitchen with ample storage, large private balcony. Recreation room and hobby work bench. A world of your own in a location handy to shops and park. Clare Brock 598-3321 or 592-2173.

$30,900 - $35,900
JACK MEARS
OAK BAY REALTY LTD.
Coast to Coast Real Estate Service
"the professional people"
2194 Oak Bay Avenue
598-3321
3618 Shelbourne
598-3344



WAGON TRAIN HOMES LTD.
OPEN HOUSE
20 Homes from $11,500.00
All Set Up, Skirted, Landscaped
Immediate Occupancy
Never before has Victoria had such a selection of completed homes in one Park.
See each home in its natural surroundings and permanent setting.
The response was so good last weekend we inventoried more homes and we are doing it again!
Open House at Hidden Valley
Friday, Saturday and Sunday
10:00 a.m. to 6:00 P.M.
Take the Trans-Canada Highway north and turn right on Brock Avenue (one block north of Millstream). Follow Florence Lake Road to beautiful Hidden Valley. From the Clubhouse you will be given a guided tour. We invite city planners and elected representatives to view this "mini-city".
Ask us about the Neonex
FACTORY BONUS PROGRAM
WAGON TRAIN HOMES LTD.

# 'Spanking' for Tardy Ministers

OTTAWA (CP) — A Liberal MP stunned the Commons Wednesday by scolding some cabinet ministers for "obviously not doing their work."

The statement by John Reid, parliamentary secretary to government House Leader Mitchell Sharp, won hooting acclaim from the opposition and left embarrassed grins on the faces of some ministers.

Reid's comment on the tardiness of some replies to MPs' written questions, was described by former prime minister John Diefenbaker as "a most unique occasion."

Diefenbaker, with 35 years in the Commons, said he had never witnessed such a "salutory spanking . . . of ministers of the Crown."

Outside the House, Reid, responsible for tabling written answers, amplified on his charge which followed a series of complaints by opposition MPs about delays in getting information.

"I was referring to the whole ministry in general," he said.

"I have my own standards on how quickly questions should be answered and they're not being met."

Some MPs made "not unreasonable" complaints about answers taking more than six weeks, Reid said, and "I don't know if it's sheer laziness or blockages within departments."

# Groups Back Wives' Pensions

Times News Services

OTTAWA — Federal and provincial welfare ministers were told Wednesday that "the time has come for inclusion of housewives in the Canada Pension Plan."

Briefs presented by the Canada Pension Plan advisory board and the Status of Women advisory council both recommended a system that would credit half of the contributions made by a working spouse to the pension build-up of the other spouse.

The groups were instructed last year by Welfare Minister Marc Lalonde to reach agreement on a proposal for introducing housewives to the Canada Pension Plan.

Lalonde said at the close of the two-day federal-provincial welfare meeting Wednesday that no agreements were reached.

Ottawa can amend the Pension Plan Act after receiving support of six of the nine participating provinces — Quebec has its own plan.

The pension plan advisory board said in its brief that the social implications of such a move would have to be considered before amendments were drafted.

"The probelm that must be resolved is that under the existing plan - a housewife working at home builds up no equity in the plan for her own account and is therefore financially more vulnerable than her husband," the brief said.

"As social insurance, the Canada Pension Plan should reflect enlightened social concepts and must be expected to evolve as society's view of itself changes."

The advisory board brief said that "no one denies that the work housewives perform in the home is important — indeed vital — to society."

"If only the question for resolution were economic, it could be settled fairly quickly on ordinary cost and benefit lines," the brief said. "The real question is social: What is society's view of marriage."

The pension plan advisory board anticipated some objection to the proposal that pension credits be split among marriage partners on the grounds that "many wage-earners will regard this forced splitting as an unwarranted intervention in their CPP credits."

The meeting broke up, however with Ottawa and some of the provinces far apart on crucial issues.

The New Democratic Party provinces of British Columbia, Saskatchewan and Manitoba complained bitterly about federal delays in implementing a system of income supplements for the working poor and Liberal Claude Forget of Quebec stubbornly insisted that Ottawa should not horn in on the provincial jurisdiction of welfare administration.

The provincial ministers left the conference without committing themselves to federal proposals for major reforms of the welfare system.

A suggestion by Lalonde that a program of income supplements for the working poor could be administered by the Unemployment Insurance Commission (UIC) drew heated criticism from several provinces.

Norm Levi, B.C. human resources minister, rejected any plans to funnel additional programs through the UIC, saying "I doubt the UIC's ability to administer anything."

"In B.C. we now are experiencing horrendous problems with the UIC because of duplication and other errors," he said in a prepared statement.

At the final news conference, Lalonde reacted angrily to descriptions of the UIC as a walking disaster.

"I could say the same thing about most provincial welfare programs," he snapped.

# SENATORS ON CAMERA

OTTAWA (CP) — Television and radio broadcasts of a Senate committee's study of the drug bill might begin as early as next week.

The Senate decided Wednesday to allow television and radio broadcasts of the legal and constitutional affairs committee hearings of the bill to lighten penalties for the possession of marijuana and hashish.

It is the first time that broadcast of day-to-day parliamentary procedures has been authorized.

Senator Carl Goldenberg, the committee chairman, said details of the broadcasts will be discussed by the committee as soon as possible. The committee meets Tuesday.

However, the public will not see the senators debate in the opulent red-carpeted Senate chamber.

Cameras will be limited under the experiment to the boardroom-type suites used for committee meetings.

# Interest Income Changes

OTTAWA (CP) — The $1,000 tax-free interest-income plan announced by the government in November will be broadened for the 1975 tax year, Finance Minister John Turner announced Wednesday.

He told the Commons the proposal unintentionally discriminates against some unincorporated businessmen, farmers and others with loans for machinery and equipment.

The plan, in a bill now before the House, says a person can claim the full $1,000 only if he has paid no interest on loans during the tax year. Any loan interest paid out must be subtracted from the amount that would be claimed otherwise.

This qualification was inserted to prevent persons from borrowing money to invest, Turner said.

He told MPs the change could not be implemented for the 1974 tax year because too many returns have been processed and all would have to be redone.

But the government had decided on the change for 1975 to prevent unfair treatment of persons with loans they could not avoid.

The news was applauded by MPs on both sides of the Commons.

# A Taxing Delay . . .

OTTAWA (CP) — Taxpayers waiting for 1974 income tax refunds probably will have to wait until at least early next month for the money.

The Commons continued to wade through the 287-page omnibus income tax bill Wednesday, but has covered only about one-half of its 442 clauses.

Revenue department officials say income tax forms are being processed and refund cheques have been prepared, but cannot be mailed until Parliament approves the tax bill.

About 85,000 refunds had piled up by late last week and revenue officials expected the number to double by the end of this week.

Wednesday was the 15th day of Commons debate on the bill.

With an opposition-requested debate on Canadian International Development Agency spending scheduled for today, and the short five-hour sitting on Friday, there appears to be little chance of the bill passing this week.

The bill might clear the Commons next week, then go to the Senate, making final approval before March 1 doubtful.

The sluggish movement of bills through the House prompted back-bencher Ed Lumley (L—Stormont-Dundas) to suggest Wednesday that members consider extending sitting hours until legislation is cleared.


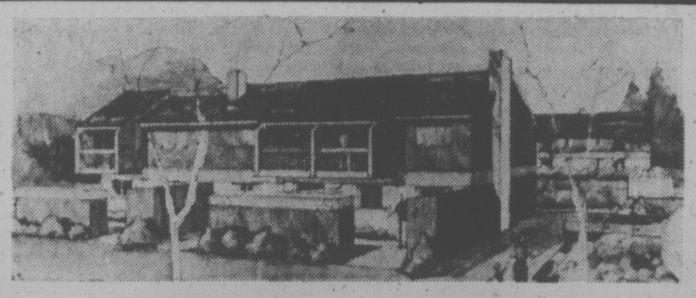

UNIVERSITY ESTATES

AN ELEVEN-UNIT TOWNHOUSE DEVELOPMENT — 1709 McKENZIE

OPEN TO VIEW FRIDAY AND SATURDAY 1:30 TO 4 P.M.

Quality, spaciousness, attractively designed. If your home takes too much of your leisure time, and you don't like apartment living, then be sure and see these!

JOHN F. COLWELL 384-8124 592-9828

Pemberton, Holmes Ltd

1000 Government Street

BISSON'S MOVING & STORAGE LTD.

384-6442

HOUSEHOLD AND APARTMENT MOVING

Can IDB help you?

one of our representatives will be in the following areas:

February 26th Esquimalt— Larry Vincent

February 27th Sidney— Fred Zantvoort

February 28th Sooke — Sooke Motel Peter Mason

If you would like our representative to call and discuss your requirements please telephone 385-3375 for an appointment.

If you require financing to start, modernize or expand your business, and are unable to obtain it elsewhere on reasonable terms and conditions, perhaps IDB can help you.

idb INDUSTRIAL DEVELOPMENT BANK

777 Broughton Street Phone 385-3375

VICTORIA MEAT MARKET LTD.

625 JOHNSON ST. 386-8491

AND OUR NEW STORE

LANGFORD MEAT MARKET LTD.

732 GOLDSTREAM RD. 478-9567

BEEF "SALE" BEEF

Fully Guaranteed, Prairie Grain Fed Beef

ROASTS! LOAD UP! ROASTS!

CHUCK ROASTS or ROUND BONE ROASTS lb. 69¢

CROSS RIB and SHORT RIB ROASTS lb. 99¢

Boneless BARON and SIRLOIN TIP ROASTS lb. 1.67

PRIME RIB ROASTS lb. 1.29

GROUND BEEF lb. 69¢

CHUCK STEAKS lb. 79¢

RUMP ROASTS lb. 1.47

LEAN STEWING BEEF lb. 95¢

SIRLOIN and T-BONE STEAKS lb. 1.79

VARIETY SAUSAGE • GARLIC • UKRANIAN • SALAMI lb. 49¢

PORK SAUSAGES In 6-lb. Boxes lb. 79¢

FRYING CHICKEN Cut up in a bag. Mostly legs, breasts and thighs. lb. 69¢

QUALITY FREEZER BEEF BARGAINS

BEEF SIDES lb. 75¢ BEEF FRONTS lb. 65¢ BEEF HINDS lb. 1.03 BEEF LOINS lb. 1.29 BEEF HIPS lb. 95¢

• Prices include cutting, wrapping and freezing.
• Prices effective while present stocks last.
• We reserve the right to limit quantities.

30-lb. MINCE PACKS Wrapped in approx. 1-lb. packages. lb. 65¢

Congratulations to: S. HEWINS, 1563 Gladstone — Langford Store; Mrs. J. H. Hefernan, 1040 Rockland — Victoria Store.

Not all R.R.S.P.'s are alike.

Consider the Toronto Dominion Retirement Savings Deposit.

The TD RSD is a bank deposit. That's the big difference. Its attractive interest rate is adjusted twice yearly to match that of the TD five-year Certificate of Deposit. And you never have to worry about fluctuations in the market value of stocks and bonds as you would with some other R.R.S.P.'s. Finally, there's no interest penalty for deregistering your TD RSD at any time.

As with all R.R.S.P.'s, eligible annual contributions are deductible from your current taxable income – up to $4,000 in some cases. So depending on your circumstances, the 1974 income tax you defer can be substantial.

For example, if you're an Ontario resident earning $15,000 per year, have a spouse without an earned income, two children under 16, and no company pension plan, you're allowed to contribute $3,000 to a TD RSD. A $3,000 reduction in your taxable income will result in a current year tax deferral of $1,024!

That same person contributing 5% of their earned income to a company pension plan can contribute up to $1,750 and make a 1974 tax savings of $600.

Your TD Manager is the person to ask about a TD Retirement Savings Deposit. You'll get all the facts, and you'll be pleased to know that you can start for as little as $250 with contributions of $100 or more whenever you wish. But hurry, March 1st, 1975 is the deadline for the 1974 tax year.

TDRSD ITS TIME IS NOW.

TORONTO DOMINION

the bank where people make the difference

# Older Students Tops—At Hookey

The school absentee rate in the province was highest among senior secondary students during the 1973-74 year, according to the annual report of the education department, tabled in the legislature by Education Minister Eileen Dailly on Wednesday.

The report showed senior secondary school students spend 79 per cent of the allotted school time actually in school.

The attendance rate ranges from that low in senior secondary to a high of 96.74 per cent in elementary schools.

A total of 548,999 students attended classes in 1,553 schools last year, up from 537,106 in 1972-73.

An 8,925 increase in kindergarten pupils combined with a 6,419 secondary school pupil increase outweighed a decrease in the number of elementary students of 3,451.

The report also shows that grants to school districts increased by 16 per cent over the previous year to $217,800,000, and grants to colleges increased by almost 26 per cent to $20,000,000.

The average salary paid to principals was $22,974 (elementary school) and $27,000 (secondary school).

A total of 22,312 teachers in 74 school districts was paid an average salary of $13,354; ranging from $11,685 for an elementary teacher to $16,333 for a senior secondary school teacher.

The provincial government expenditure for the year is listed at $481'823,740. Total cost of education in the province, including school district and college expenditures, was $694,357,161.

Cost per pupil is estimated at $847.74.

Dailly said the year was marked with major policy implementation and "significant progress was made in the direction of a fully responsive educational system."

Dailly said 1973-74 expenditures showed an increase of $81.6 million over the previous year's $612,800,000.

# Columbia Treaty Cover-Up Scrutinized by Williams

Resources Minister Bob Williams will investigate charges the former Social Credit government formed a special secret committee to cover up some additional costs of the Columbia River Treaty.

Williams said he first learned of the committee on a CBC documentary on the treaty last Sunday but added he was aware that certain costs involved in the dam projects had been hidden by the Socreds.

The issue was raised in the legislature during question period by Liberal MLA Allan Williams (West Vancouver-Howe Sound) and Bob Williams told the house he would gather what information he could on the issue and report to the legislature.

The CBC documentary alleged that a secret committee held meetings in B.C. Hydro offices to plan how to bury additional costs of the projects within other government budgets.

Williams said he knew $17.5 million, for example, was spent on clearing for the Libby Dam project and was charged to the water resources branch budget.

The forest service, absorbed other costs, said Williams, and roads at the Duncan Dam site were charged to the highways department.

The minister said he would "pursue the existence of the committee" and would have his departmental staff try to determine the extent of costs siphoned off to other departments.

The NDP has continually charged the Columbia River Treaty was a financial disaster which will cost B.C. taxpayers hundreds of millions of dollars.

# Gov't Reveals Where $ Went

By KIT COLLINS
Times Staff

The provincial government paid $738,477 to its major advertising outlet during the last fiscal year.

The money paid to Dunsky Advertising Ltd. of Vancouver was among expenditures revealed in the provincial public accounts for 1973-74, released at the opening of the spring session.

Some 56 pages in the index of the accounts detail each tax dollar spent, from the A & W to Zwick Plumbing and Heating Ltd., ($2,018).

Peter Pollen Ford Sales Ltd., netted $106,375 of provincial government funds, one government expenditure that will undoubtable tickle the Victoria mayor.

The real estate firm of Pemberton Holmes Ltd., was paid $1,034,604, Fort Victoria Properties Ltd., $228,936.

The Empress Hotel received provincial funds at $52,523, the Union Club of B.C. $3,517.

The Pearlman and Lindholm law firm here received $351,744.

Payments for postal service, postal commission, fees etc., cost $1,954,861, but there was no service charge listed for the cost of sending in the departmental memos.

Payments to major newspaper publishers, for advertising show top fee of $32,368 paid to the Vancouver Sun, $9,991 to The Province; $14,415 to The Daily Colonist and $2,514 to the Victoria Times.

The government also paid $4,492 to have the government word travel the Alaska Highway News route, and $3,886 was paid Pugstem Publications, publishing company for the Victoria Express.

Other gems indicate the Peter Rabbit Day Care Centre received $1,540, the American Psychological Association, $946, and the American Society for Non-Destructive Testing Inc., $840.

The fiscal year was a bad one for A&W — prepared whistle dogs and teenburgers (only $706 compared with the $17,835 paid White Spot Ltd.

Victoria Flying Service Ltd. chalked up a low $1,222 in government revenue, compared with Air West flights, $5,732, Pacific Western Airlines, $7,485, CP Air, $54,514 and Air Canada, $64,307.

True government colors could be indicated by a payment of $694 to Blue Collar Men's Wear, although the fee unquestionably had nothing to do with cabinet ministers' apparel, a far cry from the blue-collar style.

# NDP ACCOLADES ROUSE HECKLERS

An NDP backbencher opened debate in the spring session of the legislature Wednesday with accolades for the government and bitter words for the opposition.

Bob Skelly's spirited hour-long speech extolled the achievements of the NDP in power and gave opposition members an opportunity to exercise their rusty heckling voices.

The NDPhas "totally transformed this province," said Skelly, as the opposition shouted "yes, yes, and how."

The opposition members, said Skelly, are "the most irrational, irresponsible and doctrinaire" and thir criticisms in the house are often disgraceful.

Opposition members talked of communism and bloodshed in the streets when the Land Commission Act was introduced, said Skelly, and now the bill is a model for other governments in North America.

"That's because we forced you to amend it," shouted the Socreds.

The opposition were "vicious and vitriolic" in their criticism of Autoplan, said Skelly, but now ICBC is operating smoothly with some of the lowest rates in North America.

Skelly praised the achievements of the government-owned CanCel and said it is now the second biggest profit-maker in B.C. despite charges by the Liberal opposition that the government was buying a Titanic.

"The only Titanic in this province is the Liberal party and I hear the leader is going down without his hands," said Skelly.

# Bennett Turns Down 'Improper' Offer

Opposition Leader Bill Bennett has refused a government offer of new furniture for his office.

Speaker Gordon Dowding wrote to Bennett Feb. 13, asking the Socred leader to "indicate the kind and style of furniture that you might require for your group's office . . . particularly with relation to color and design."

But Bennett refused the offer, outlining his reasons in terms of the NDP government's recently-announced austerity program for all government departments.

"At this time when there are thousands of residents of B.C. unemployed and when the government itself . . . has indicated a necessity for restricting expenditure I would consider it improper for me to accept any refurbishing. . . ."

He said it would set a poor example.

## Eight Arrested

BILBAO, Spain (AP) — Eight alleged members of the outlawed Spanish Communist party were arrested and charged with distributing subversive propaganda through this Basque region Tuesday.

## Housing Surveyors Hired

The Vancouver firm John Lantzius and Associates Ltrd., has been hired ot undertake "initial reconnaissance" work for the $1 billion housing development for Burke Mountain, Housing Minister Lorne Nicolson said Wednesday.

The firm, he said, has put together a consortium of hydrologists, civil engineers, environmental biologists aquatic ecologists, geologists, environmental resource planners and architects to conduct the study.

"They will be looking into what should be done in order to preserve and promote the environmental quality of the site" eventually providing up to 20,000 new homes, just north of Port Coquitlam, said Nicolson.

Expected completion date for the study is April.

The consortium will include; Associated Engineering Services Ltd., for hydrology and engineering; D. L. Zirul, environmental biologist; Lee Doran Associates Ltd., aquatic ecologists; Downs-Archambault, architects; Golder Brawner and Associates Ltd., geologists, and Lombard North Group, environmental resource planners."

## University Closes

KHARTOUM (CP) — Cairo University's branch in this Sudanese capital has been closed indefinitely by the Egyptian administrators following a three-day strike by students.


YOU'VE JUST RUN OUT OF EXCUSES FOR NOT BUYING A CAR. A FIAT 124 SPECIAL IS NOW ONLY $3699*

CHECK THESE FEATURES:

Fiat 124 Sedan Special. TC

1. High performance, twin overhead cam engine.
2. Radial tires.
3. Dual brake system.
4. 4-Speed synchromesh transmission.
5. 4-Wheel, power-assisted disc brakes.
6. Room for 4 full size adults.
7. Independent front wheel suspension.
8. Automatic transmission available at extra cost.

FIAT
It's where the automobile is going

Brian Holley MOTORS LTD.

* Local Freight and Dealer Preparation Extra

3319 DOUGLAS AT CLOVERDALE (Dealer Licence Number D6318) 384-1161



CONTINUED BY PUBLIC DEMAND

every Nite 'til 9 thru Sun FEB 23

mandel's

ST. VALENTINE'S WEEK MASSACRE of CARPET PRICES

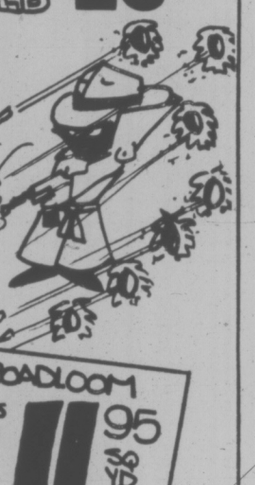

ARMSTRONG HARDTWIST REG. CORTEZ GOLD 14.95 or MOSS GREEN ONLY 9.95 SQ YD.

100% NYLON BROADLOOM FULLY INSTALLED incld 3/8 UNDERPAD 7 colors limited stock 11.95 SQ YD.

FOAM BACK SHAG REG. 8.95 OR COMMERCIAL CARPET LIMITED STOCK 6.49

OUR MOST POPULAR SCULPTURED SHAG 15 MULTI COLORS REG. 27.50 15.95

SWEET TALK SHAG REG. 8.95 TIE-COLORED NYLON FOR ECONOMY FLOORS 4.95 SQ YD.

ROLL BALANCES 20%-50% OFF LIST PRICES 12'x1' TO 12'x20'

SPACE DYED SHAG REG. 14.95 $10.95 SQ. YD.

3/8" CARLTON CUSHION 99¢ SQ YD.

1/2" CUSHION SUPREME $2.25 SQ YD.

GOOD QUALITY VINYLS 6' or 12' 5.50

RUBBER BACK MULTI-COLOR SHAG 10.95 SQ. YD.

KING HENRY LUXURY SHAG REG. 17.95 12.89 SQ. YD.

mandel

ON DOUGLAS OPP. WOODWARDS

OPEN 7 DAYS A WEEK 'TIL 9 P.M.

382-8276 FREE PARKING!



SAVE 10% 20% 30% 40% 50% 60%

CHARGEX

master charge THE INTERBANK CARD

UP TO 75% OFF

PRE-INVENTORY Clearance Sale

OPEN MON. - SAT. 8:30 - 5:00

MOFFAT FREEZERS 23 cu. ft. only 349.95

SALE ENDS FEB. 28
No exchanges or refunds on sale items. Limited quantities on some. Personal shopping only. No phone orders.

LAMPS • RANGES • REFRIGERATORS • WASHERS • DRYERS • LIGHT FIXTURES • FOOD CENTRES • HOOD FANS • MIRRORS • DISHWASHERS • INTERCOMS • DIMMER SWITCHES • CHIMES • PUSH BUTTONS • DISPOSALS • BATHROOM FANS

McLAREN ELECTRIC LTD. leaders in lighting

Across from the Town & Country Shopping Centre

3400 DOUGLAS ST. PHONE 386-1461

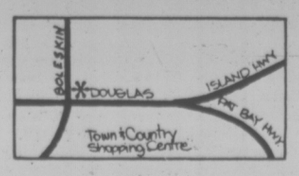

# Female Athlete Finalists Named

Either a middle-distance runner, a field hockey star or a softball pitcher will win the female athlete-of-the-year award at the eighth annual Victoria Sports Celebrity Dinner.

Bev Cox, Jenny John and Rosemary Fuller have been selected as finalists in preliminary rounds of voting for the award, which will be presented during the 1975 dinner, scheduled at the Empress Hotel on March 10.

Selection committee members announced Wednesday that wrestler George Richey, softball and basketball ace Bob Burrows and middle-distance runner Tom Griffin are finalists in voting for the male award.

Final voting prior to the dinner will decide winners of honors that also include a team-of-the-year trophy, Sportsman-of-the-Year Award and Distinguished Service Award.

Among guest speakers scheduled to appear at the event are Normie Kwong, Bill Hunter, Phil Maloney, Pat Ginnell and Hershel McGriff.

Miss Fuller, a University of Victoria student who helped Victoria Vicettes to a silver medal at the 1973 Canada Games, played her first full season of senior "A" softball last year with Vicettes, averaging 10 strikeouts per game.

She joined the Vancouver Green and Louie team for the Canadian championship tournament, where she pitched a no-hitter against Nova Scotia and a two-hitter in winning her team's final game. In the tourney, she won three games, allowing one earned run in 26 innings.

Winning several events during a busy track season last summer, Miss Cox enjoyed her greatest success at the Canadian Junior Olympics at Edmonton. The UVic student won a gold medal in the 400 metres at Edmonton and added a silver medal in the 800-metre final.

Earning selection to the national women's field hockey team for the fourth successive year last October, Jenny John was playing captain of the 1974 Canadian team that toured Canada with the English side. She was playing captain of the British Columbia representative team and received the Hibbert Trophy, as Vancouver Island's outstanding player, for the third straight year.

JENNY JOHN
. . . field hockey

BEV COX
. . . track and field

ROSEMARY FULLER
. . . softball candidate

# sports

DOUG PEDEN - EDITOR

## Entry Rules Set by NHL

Times News Services

The National Hockey League's expansion committee Wednesday announced the set of conditions that would allow Seattle and Denver to play in the NHL next season.

Vincent Abbey, president of Seattle Totems Hockey Club, met with the expansion committee here and was granted a seven-day extension to come up with $1 million to gain entry into the league a year earlier.

The expansion committee, whose chairman is Bill Jennings, president of New York Rangers, said in a statement that it agreed to extend the Seattle deadline to 2 p.m. PDT Wednesday, Feb. 26.

The statement said Abbey must implement in one week his previous offer to the league for a franchise for the 1975-76 season.

"This offer, which must be accompanied by a $1 million letter of credit to the order of the league, is for Seattle to accept whichever one of the following three alternatives as shall be determined by the league prior to May 16, 1975.

"1. Purchase of the California Golden Seals Hockey Club or,

"2. Purchase of the Pittsburgh Penguins Hockey Club or,

"3. A 1975-76 season expansion team."

In Wednesday's action, Walt McKechnie, joining Detroit Red Wings after a trade from Boston Bruins, scored the winning goal in Detroit's 4-3 upset over Philadelphia Flyers, defending Stanley Cup champions.

In other games, Chicago Black Hawks and New York Rangers tied 2-2, Atlanta Flames beat Minnesota North Stars 4-2, Toronto Maple Leafs tied California Seals 3-3 and Los Angeles Kings and Pittsburgh Penguins tied 2-2.

**NORRIS DIVISION**

| | P | W | L | T | F | A | Pts. |
|---|---|---|---|---|---|---|---|
| Montreal | 59 | 34 | 9 | 16 | 283 | 167 | 84 |
| Los Angeles | 58 | 32 | 11 | 15 | 201 | 126 | 78 |
| Detroit | 58 | 15 | 33 | 10 | 176 | 243 | 40 |
| Pittsburgh | 58 | 25 | 20 | 13 | 231 | 207 | 63 |
| Washington | 59 | 6 | 48 | 5 | 126 | 304 | 17 |

**PATRICK DIVISION**

| | P | W | L | T | F | A | Pts. |
|---|---|---|---|---|---|---|---|
| Philadelphia | 58 | 35 | 15 | 8 | 196 | 129 | 78 |
| NY Rangers | 60 | 29 | 18 | 13 | 246 | 199 | 71 |
| NY Islanders | 59 | 24 | 20 | 15 | 191 | 157 | 63 |
| Atlanta | 58 | 24 | 21 | 13 | 164 | 163 | 61 |

**SMYTHE DIVISION**

| | P | W | L | T | F | A | Pts. |
|---|---|---|---|---|---|---|---|
| Vancouver | 57 | 29 | 22 | 6 | 192 | 173 | 64 |
| Chicago | 60 | 26 | 27 | 7 | 188 | 184 | 59 |
| St. Louis | 57 | 22 | 23 | 12 | 190 | 197 | 56 |
| Minnesota | 57 | 16 | 35 | 6 | 158 | 243 | 38 |
| Kansas City | 59 | 13 | 38 | 8 | 137 | 238 | 34 |

**ADAMS DIVISION**

| | P | W | L | T | F | A | Pts. |
|---|---|---|---|---|---|---|---|
| Buffalo | 58 | 36 | 11 | 11 | 250 | 174 | 83 |
| Boston | 59 | 31 | 17 | 11 | 261 | 178 | 73 |
| Toronto | 59 | 20 | 28 | 11 | 196 | 232 | 51 |
| California | 61 | 15 | 36 | 10 | 162 | 234 | 40 |

Next games: Tonight — Philadelphia at Buffalo; Montreal at Kansas City.

**CHICAGO 2, RANGERS 2**

**First Period**

1. Chicago, Koroll (19) (Mikita, Russell) 2:35.

Penalties — White (C) 9:20; Beverley (NY) 12:29; Greschner (NY) 17:29.

**Second Period**

2. New York, Polis (20) (Sanderson, Fairbairn) 12:39.

3. New York, Tkaczuk (9) (Harris, Beverley) 19:42.

Penalty — Jarrett (C) 7:19.

**Third Period**

4. Chicago, Hull (15) 4:27.

Penalties — Ratelle (NY) 2:01; Mikita (C) 11:55.

Shots stopped by:

| | | | | |
|---|---|---|---|---|
| Esposito (C) | 8 | 6 | 10 | —24 |
| Villemure (NY) | 11 | 12 | 8 | —31 |

Attendance: 17,500.

**LOS ANGELES 2, PITTSBURGH 2**

**First Period**

1. Pittsburgh, Pronovost (32) (Apps) 3:01.

Penalties — Paradise (P) 11:46; Carr (LA) 14:55.

**Second Period**

2. Los Angeles, Goring (21), (Widing) 11:22.

Penalties — Hadfield (P) 9:58; Paradise (P) 13:39; Murdoch (LA) 14:01; Schock (P) 15:10; Carr (LA) 18:56.

**Third Period**

3. Pittsburgh, Hadfield (21), (Schock, Stackhouse) 14:47.

4. Los Angeles, Maloney (22), (Murdoch) 18:55.

Penalties — Maloney (LA) 6:14; Berry (LA) 14-21; Paradise (P) 15:04; Campbell (P) 17:58; Pittsburgh bench minor 18:55.

Shots stopped by:

| | | | | |
|---|---|---|---|---|
| Vachon (LA) | 10 | 10 | 11 | —31 |
| Inness (P) | 6 | 7 | 6 | —19 |

Attendance: 12,762.

**PHILADELPHIA 3, DETROIT 4.**

**First period**

No scoring.

Penalties — Bathe (D), Dornhoefer (P) 2:33; Libett (D) 5:34; Clarke (P) 5:52; Dupont (P) 14:57; B. Watson (D), Clarke (P) 19:55.

**Second period**

1. Detroit, Bergeron (2) (Hamel, Dionne) 8:16.

2. Philadelphia, MacLeish (22) 8:25.

3. Detroit, Dionne (31) (McKechnie, Giroux) 14:30.

4. Detroit, Korney (3) (Hogaboam, Libett) 15:27.

Penalties — Kindrachuk (P) 1:32; Bergeron (D) 5:34; Bathe (D) (double minor), Clarke (P), Dupont (P) (game misconduct) 6:35; Harris (P) 12:46; Jim Watson (P) 13:16.

**Third period**

5. Philadelphia, Jim Watson (7) (MacLeish) 2:45.

6. Philadelphia, Clarke (16) (Leach, Barber) 6:41.

7. Detroit, McKechnie (4) (Robertio) 11:15.

Penalties—Korney (D) 1:16; Bathe (D), Kelly (P) (majors) 3:16; Clarke (P) 3:54; Giroux (D) 6:16; Dornhoefer (P) 7:14; Clarke (P) 11:05; B. Watson (D) 11:27; Barber (P) 12:23.

Stops:

| | | | | |
|---|---|---|---|---|
| Parent (P) | 4 | 6 | 7 | —17 |
| Rutherford (D) | 11 | 11 | 8 | —30 |

Attendance: 14,150.

**ATLANTA 4, MINNESOTA 2**

**First Period**

1. Atlanta, Romanchych (6), (Lysiak, Vail) 8:24.

2. Atlanta, Comeau (6), (Lemieux, Ecclestone) 12:02.

Penalties — Reid (M) 6:39; Quinn (A) 9:09; Barrett (M), 14:58; Bouchard (A) 18:13.

**Second Period**

3. Atlanta, Murray (3), (B. Hextall, Price) 0:26.

4. Atlanta, Lysiak (14), (Vail) 2:00.

Penalties — None.

**Third Period**

5. Minnesota, Nanne (6), (Gratton, Talafous) 12:50.

6. Minnesota, Goldsworthy (27), (Oliver, D. Hextall) 15:00.

Penalties — Murray (A) 3:03; Kea (A) 6:33, 18:36.

Shots stopped by:

| | | | | |
|---|---|---|---|---|
| Bouchard (A) | 9 | 5 | 15 | —29 |
| Maniago (M) | 5 | | | |
| Rivard (M) | | 15 | 3 | —23 |

Attendance: 12,262.

**TORONTO 3, CALIFORNIA 3.**

**First period —**

1. California, Spring (3) (Gardner, Hampton) 2:46.

2. California, J. Stewart (17) (MacAdam, Weir) 18:33.

Penalties — Sittler (T) 1:04; Seiling (T) 6:06; B. Stewart (C) 6:43; Weir (C) 8:01; Williams (T) 9:33; Hampton (C), Simmer (C) 15:46.

**Second Period —**

3. California, Neilson (2) (Spring, Gardner) 3:01.

4. Toronto, McKenny (6) (Ferguson) 16:30.

Penalties — Spring (C) 4:17; MacAdam (C), Sittler (T) 8:25; B. Stewart (C) 14:21; Williams (T) 14:47.

**Third Period —**

5. Toronto, Ellis (22) (Seiling) 2:20.

6. Toronto, Hammarstrom (19) (McKenney, Keon) 4:46.

Penalties — None.

Stops:

| | | | | |
|---|---|---|---|---|
| Favell-McRae (T) | 13 | 7 | 14 | —34 |
| Meloche (C) | 12 | 6 | 8 | —26 |

Attendance: 4235.

**DETERMINATION** to regain possession of loose ball is mirrored in face of Sue Sangret of Belmont Tomahawks while Cathy Ambrose of Claremont Spartans (background) appears more than willing to lend a helping hand at taming "hot" ball. Belmont won Wednesday's sudden-death playoff game to decide second place in "A" division of Greater Victoria High School Girls' Basketball League, 21-16. (Times photo by John McKay.)

## Tomahawks Win

Sheila Chalmers scored eight points to help Belmont Tomahawks defeat Claremont Spartans 21-16 Wednesday in a sudden-death playoff to decide second place in the Greater Victoria Senior High School Girls' Basketball League.

The result sends Belmont against Oak Bay while Claremont faces Reynolds in quarter-final playoffs this afternoon. In other games today, Victoria High plays Dunsmuir and Mt. Douglas faces Spectrum.

In the only boys' league game played Wednesday, Stu Montgomery contributed 23 points as Parkland edged Esquimalt Dockers 63-61.

**BOYS**

**DIVISION "A"**

| | P | W | L | F | A | Pts. |
|---|---|---|---|---|---|---|
| Mt. Douglas | 11 | 9 | 2 | 739 | 587 | 18 |
| Belmont | 11 | 8 | 3 | 725 | 604 | 16 |
| Esquimalt | 11 | 5 | 6 | 660 | 647 | 10 |
| Dunsmuir | 11 | 1 | 10 | 629 | 891 | 2 |
| Claremont | 11 | 1 | 10 | 547 | 777 | 2 |

**DIVISION "B"**

| | P | W | L | F | A | Pts. |
|---|---|---|---|---|---|---|
| Oak Bay | 11 | 11 | 0 | 823 | 551 | 22 |
| Vic High | 11 | 8 | 3 | 851 | 615 | 16 |
| Spectrum | 11 | 5 | 6 | 671 | 717 | 10 |
| Parkland | 10 | 3 | 7 | 612 | 750 | 6 |
| Reynolds | 10 | 3 | 7 | 477 | 605 | 6 |

Next games: Friday — Reynolds at Esquimalt; Oak Bay at Claremont; Parkland at Mt. Douglas; Dunsmuir at Spectrum; Belmont at Vic High.

PARKLAND (63) — Ted Inman, Mike Nauss 3, Sean Hunter 8, Fred Clark, Greg Tredgett 27, Steve Akam, Jeremy Gye 4, Lyle Leclair, Richard Nyren 8, Stu Montgomery 23.

ESQUIMALT (61) — Ben Shotton 6, Dave Carey 14, Rob Zeitz 11, Larry Wright, Mike Oleinik 17, Wayne Bull 8, Neil Clark, Roman Kubika 5.

# Traffic Tragedy Mars Games Competition

CLARESHOLM Alta. (CP) — A badly shaken Alberta boxing team decided to continue competition at the Canada Winter Games Wednesday despite the shock of watching the parents of one of their boxers die in a highway accident.

So upset were they that almost all the boxers were placed under sedation. And the two members of the team who went through with their fights seemed to have lost their heart for the competition. Both were defeated.

Hugh Calfrobe, 43, and his wife Shirley, 36, of cardston, Alta., were en route home from Claresholm, site of the boxing 60 miles south of Calgary, after watching their son Hugh Jr. compete in a light middleweight bout Wednesday night.

The pickup truck in which they were riding with friends, Charles Weaselhead, 47, and his wife Irene, 42, collided with a tractor-trailer 4½ miles north of Fort Macleod. All four died.

John Tinordi of Lethbridge, driver of the tractor-trailer which went out of control on ice-covered Highway 2, was not injured.

Members of the Alberta, British Columbia and Manitoba boxing teams, including Hugh Jr., were aboard a bus immediately behind the pickup truck.

Manitoba coach Arnold Prince said Hugh "watched the whole thing happen." The 17-year-old boxer was still in hospital Wednesday night.

The traffic fatalities and a controversy in weightlifting took Wednesday's play away from competitions.

Weightlifters and their national federation don't like the terms of qualification set down by the Winter Games committee. Provinces are restricted to nine entrants, one for each weight class. If a province enters two in the same class, it must drop one from another bracket. The opposing factions are still arguing.

Meanwhile, Pierre Hebert of Candiac, Ont., and Bernard Cyr of Montreal won gold medals in judo and 13-year-old Brian Orser of Ontario and Vancouver dancers Martine Vigouret and Kerry Spong were winners in figure skating.

Orser beat out Neil Giroday of Powell River in the men's singles while the Vancouver dancers won over Manitoba's Tammy Josephson and Steven Villard.

Finishes involving Victoria and other B.C. skaters were not available.

In volleyball, Manitoba men finished first in Division A and British Columbia wound up on top in Division B, both with 5-0 records. In semi-finals Manitoba meets Ontario and B.C. plays Quebec, with the survivors playing in the final Friday night.

Alberta and Manitoba are undefeated with 3-0 records in the women's volleyball Division A and B.C. has a 3-0 record in Division B.

Quebec remains in the lead in the team points standing with 143. Ontario is second with 134, B.C. third with 131 and Alberta fourth with 125.

## Comfort For Bruins

Rookie Mark Lofthouse ended a month-long scoring slump Wednesday to help return some comfort to New Westminster Bruins' position in the Western Division of the Western Canada Hockey League.

Lofthouse connected twice as the Bruins dumped Medicine Hat Tigers 7-4 in New Westminster. The win moved the fourth-place Bruins four points ahead of Edmonton Oil Kings.

The goals were Lofthouse's 32nd and 33rd of the season but only his third in the past month.

In Wednesday's only other game, Flin Flon Bombers struck for three goals in the final period to salvage a 3-3 tie with the visiting Kamloops Chiefs.

**WESTERN DIVISION**

| | P | W | L | T | F | A | Pts. |
|---|---|---|---|---|---|---|---|
| VICTORIA | 57 | 38 | 15 | 4 | 339 | 211 | 80 |
| Med. Hat | 54 | 34 | 16 | 4 | 307 | 209 | 72 |
| Kamloops | 56 | 30 | 19 | 7 | 264 | 225 | 67 |
| New West. | 54 | 26 | 18 | 10 | 247 | 212 | 62 |
| Edmonton | 51 | 26 | 19 | 6 | 257 | 216 | 58 |
| Calgary | 57 | 10 | 39 | 8 | 195 | 323 | 28 |

**EASTERN DIVISION**

| | P | W | L | T | F | A | Pts. |
|---|---|---|---|---|---|---|---|
| Saskatoon | 54 | 30 | 15 | 9 | 275 | 195 | 69 |
| Lethbridge | 54 | 24 | 25 | 5 | 236 | 246 | 53 |
| Brandon | 56 | 20 | 28 | 9 | 215 | 253 | 48 |
| Regina | 56 | 22 | 31 | 3 | 208 | 236 | 47 |
| Flin Flon | 54 | 15 | 31 | 8 | 205 | 308 | 38 |
| Winnipeg | 57 | 15 | 34 | 8 | 201 | 315 | 38 |

Next game: Today — Lethbridge at Brandon.

KAMLOOPS (3) — Mal Zinger, Reg Kerr, Darryl Ferner; FLIN FLON (3) — Jeff McDill 2, Kim Davis. Attendance: 856.

MEDICINE HAT (4) — Barry Dean, Greg Vavdik, Elmer Ray, Cliff Lane; NEW WESTMINSTER (7) — Mark Lofthouse 2, Al Cameron, Kevin Schamehorn, Clayton Pachal, Harold Phillipoff, Kelly Secord. Attendance: 1872.

## PRO BASKETBALL

**NATIONAL ASSOCIATION**

New York 109, Detroit 94.
Washington 120, Phoenix 97.
KC-Omaha 115, Los Angeles 92.
Seattle 121, Boston 95.

**AMERICAN ASSOCIATION**

Indiana 120, Virginia 107.
Kentucky 114, St. Louis 107.
New York 113, San Antonio 91.
Utah 99, Denver 80.
San Diego 127, Memphis 109.

# Rugby Braves Serve Up Surprise to Spectrum

Belmont Braves served up another surprise in the Greater Victoria High School Rugby League on Wednesday but failed to gain any ground on the East Division leaders, Oak Bay Barbarians and St. Michael's University School.

Braves, who are doing well in their second season of rugby competition, rebounded from a 6-4 half-time deficit to defeat visiting Spectrum, 22-10.

In other league matches, Barbarians blanked visiting Esquimalt Dockers 22-0 to stay undefeated and six points ahead of Bemont while St. Michael's picked up two points for a forfeiture from Parkland to stay four points up on Braves.

The match scheduled between Claremont and Mt. Douglas was postponed to Friday because of poor field conditions and Victoria Titans defeated visiting Port Alberni 21-6 in an exhibition contest.

Jim Buchanan, Dan Lloyd, Ernie Barbilion, Rick Cooney and Brad Harrison scored tries for Braves while Jim Bainas kicked a conversion, Mike Bentley and Clarke Davies scored tries for Spectrum and Ed Murray supplied one conversion.

Barbarians were led by the two-try production of Steve Shortt while Richard Hibbert and Angus Izard added tries. Rich Foster (2) and Hibbert booted conversions.

Kym Clarke literally booted Titans to victory, supplying all of their points with seven penalty goals on nine attempts. Pete Glaser scored a try and Tom Arbanas converted for Port Alberni.

**EAST DIVISION**

| | P | W | L | F | A | Pts. |
|---|---|---|---|---|---|---|
| Oak Bay | 6 | 6 | 0 | 110 | 16 | 12 |
| St. Michaels | 6 | 5 | 1 | 119 | 24 | 10 |
| Belmont | 7 | 3 | 4 | 60 | 75 | 6 |
| Mt. Douglas | 4 | 1 | 3 | 3 | 105 | 2 |

**WEST DIVISION**

| | P | W | L | F | A | Pts. |
|---|---|---|---|---|---|---|
| Esquimalt | 6 | 3 | 3 | 104 | 85 | 6 |
| Claremont | 7 | 7 | 0 | 153 | 16 | 14 |
| Vic High | 6 | 3 | 3 | 28 | 85 | 6 |
| Spectrum | 8 | 3 | 5 | 91 | 131 | 6 |
| x-Parkland | 12 | 0 | 12 | 3 | 154 | 0 |

x-Dropped into "B" league, all remaining matches forfeited and included in standings.

Next game: Friday — Mt. Douglas at Claremont.

## NORDIQUES RUN OUT OF LUCK

By The Canadian Press

Quebec Nordiques' luck appears to have run out against Houston Aeros.

Two weeks ago, the Nordiques posted a 4-3 win over the Aeros, their third win in as many World Hockey Association games against Houston this season.

After that victory, Aeros coach Bill Dineen said the Nordiques were often winning by scoring lucky goals. "They seem to get those kind," said Dineen.

But Houston turned the tables at Quebec on Monday, winning 5-3, and then again whipped the Nordiques 10-4 Wednesday night in Houston.

In other WHA games Wednesday, Minnesota Fighting Saints beat Cleveland Crusaders 53 and Winnipeg Jets defeated Edmonton Oilers 4-1.

EDMONTON (1) — Ed Joyal (14th). WINNIPEG (4) — Danny Spring (17th), Thommie Bergman (1st), Howie Young (5th), Anders Hedberg (33rd). Attendance: 8736.

MINNESOTA (6) — George Morrison (10th), John Arbour (8th), Mike Walton (35th), Danny O'Shea (14th), Wayne Connelly (26th). CLEVELAND (3) — Russ Walker (13th), Tom Edur (2nd), Jim Harrison (23th). Attendance: 6288.

HOUSTON (10) — Mark Howe (20th and 21st), Terry Ruskowski (7th and 8th), Ted Taylor (18th and 19th), Larry Lund (26th and 27th), Murray Hall (10th), Gordie Howe (25th). QUEBEC (4) — Marc Tardiff (35th, 36th and 37th), Bob Guindon (9th). Attendance: 7143.

**CANADIAN DIVISION**

| | P | W | L | T | F | A | Pts. |
|---|---|---|---|---|---|---|---|
| Quebec | 56 | 36 | 20 | 0 | 236 | 194 | 72 |
| Toronto | 57 | 32 | 23 | 2 | 249 | 219 | 66 |
| Edmonton | 52 | 27 | 22 | 3 | 193 | 177 | 57 |
| Vancouver | 53 | 27 | 24 | 2 | 174 | 172 | 56 |
| Winnipeg | 54 | 26 | 26 | 2 | 215 | 190 | 54 |

**EASTERN DIVISION**

| | P | W | L | T | F | A | Pts. |
|---|---|---|---|---|---|---|---|
| N. England | 54 | 29 | 22 | 3 | 181 | 192 | 61 |
| Cleveland | 58 | 25 | 31 | 2 | 162 | 184 | 52 |
| Chicago | 57 | 21 | 35 | 1 | 194 | 229 | 43 |
| Indianapolis | 55 | 11 | 41 | 3 | 130 | 230 | 25 |

**WESTERN DIVISION**

| | P | W | L | T | F | A | Pts. |
|---|---|---|---|---|---|---|---|
| Houston | 57 | 38 | 19 | 0 | 264 | 179 | 76 |
| Phoenix | 59 | 29 | 24 | 6 | 213 | 197 | 64 |
| Minnesota | 55 | 30 | 24 | 1 | 219 | 186 | 61 |
| San Diego | 53 | 28 | 23 | 2 | 202 | 181 | 58 |
| Baltimore | 56 | 14 | 39 | 3 | 132 | 234 | 31 |

Next games: Today — Vancouver at Baltimore; Quebec at San Diego; Chicago at Toronto.

## P.E.I. Skip Holds Key in Curling

CALGARY (CP) — Three rounds remain in the Canadian senior men's curling championship and the key to victory rests in the hands of 1971 champion Wendell MacDonald of Charlottetown.

The 66-year-old Prince Edward Island skip and his 64-year old vice-skip, John Squarebriggs, have more national curling championship experience between them than the other 46 players in the 1975 championship.

And that experience has paid off to give P.E.I. a 6-2 record Wednesday after 10 rounds. Saskatchewan and New Brunswick share 6-3 records.

The P.E.I. team has the oldest average age of the 12 competing rinks but that may no longer be a factor with only two matches remaining today and one Friday, barring playoffs. The Islanders still have to play Quebec's Glen Adams (4-5), the Territories' Herb Taylor (5-3) and Manitoba's Lyle Henry (5-4).

MacDonald won his only start Wednesday, a come-from-behind 10-9 decision over the defending champion British Columbia representative, Ron McPhee of Kimberley.

McPhee had the Islanders down 8-4 after seven ends in round nine but MacDonald's tactics earned him a tying four points in the eighth. B.C. took one in the ninth but McPhee found himself looking at another four P.E.I. rocks in the 10th and he was unable to cut down the count sufficiently with either of his shots to avert defeat.

Northern Ontario's Jim Simpson of Thunder Bay, tied for the lead heading into Wednesday's rounds, lost two in a row. Simpson yielded points on only three ends to New Brunswick's Ken Melvin in round nine but there was a four and five involved and Melvin's third trip to the scoreboard was to post the deciding point in the 10th end for a 10-9 win. In round 10, Simpson fell behind early to Nova Scotia's Lawrence Carter and bowed 8-4.

Saskatchewan's Morrie Thompson whipped Newfoundland's Royal Cooper 8-1 and Alberta's fading Del McIntrye 11-5. Melvin's second win Wednesday also was at the expense of the winless rink from Gander, 15-4.

# Jr. Draft Restrictions Illegal—Bassett

Times News Services

The owner and chief executive officer of the World Hockey Association's Toronto Toros has indicated he has no intention of passing up exceptional 18-year-old players even if they are exempted from future amateur drafts.

John F. Bassett says he will never agree to any contract with the Canadian Amateur Hockey Association that would prevent the WHA from drafting exceptionals.

"I don't care if the WHA or the National League or anyone else signs an agreement with the CAHA," said Bassett. "Eighteen is the legal age in Canada . . . It would be illegal not to sign a boy good enough . . ."

Junior operators in Canada strongly oppose the under-age draft.

"We are under no obligation to the junior operation," declared Bassett.

Elsewhere in sports . . .

Oakland A's owner Charles O. Finley won a salary arbitration battle with Sal Bando and, as a result, the third baseman may also lose his role as captain of the American League baseball team.

Bando, described by Finley as the worst defensive third baseman in the league, wanted $125,000 for the coming season. Finley offered $100,000. The arbitrator ruled in Finley's favor.

Scots-born John McMahon says he has lost his job as manager of Canada's national soccer team because "the Canadian Soccer Association simply didn't have the money." The federal government gave the complete CSA program $175,000 last year but this year's grant hasn't come through yet.

McMahon said a program, including international matches, geared at preparing Canada's team for the 1976 Olympic Games, will "go on as planned." He wouldn't speculate as to whether he would continue to provide guidance once the CSA budget is known.

## SPORT SHORTS

Winnipeg Blue Bombers took all they could get while other Canadian Football League teams found slim pickings in their annual draft of college players.

Bombers drafted 10, including first-pick choice Steve Scully, an offensive tackle from Kitchener, Ont., who played at the University of Syracuse. Through trade deals, the Bombers also picked back Don Bowman from Western Ontario and kicker Bernie Ruoff, also from Kitchener via Syracuse, in the first round.

A report later Wednesday indicated Ruoff had signed a contract with New England Patriots of the National League.

The second player to go in the draft was Al Charuk, a wide receiver from Acadia University who was claimed by Toronto Argonauts.

B.C. Lions' first pick was defensive back Mike Harrington of Saskatchewan.

Montreal Alouettes, the Grey Cup champs, claimed only two players in the draft.

Vancouver BuzzBombs took a 1-0 lead in their best-of-three Inter-City Senior "A" Women's Basketball League semifinal series by defeating Simon Fraser 63-49 Wednesday.

The other semifinal between Saanich Westerners and Victoria Saints starts tonight at Reynolds High School, starting at 9 p.m.

## O.C. SOCCER SCORES

**ENGLISH LEAGUE**
**FA CUP**
**Fifth-Round Replay**

Arsenal 1, Leicester City 1.

**Division I**

Liverpool 0, West Ham 0.

**Division III**

Chesterfield 1, Halifax 1.
Walsall 2, Watford 0.

**SCOTTISH LEAGUE**
**FA Cup**
**Fourth Round**

Dundee U 0, Aberdeen 1.
(Aberdeen at home to Motherwell in quarter-finals March 8).

**Division I**

Dumbarton 5, Arbroath 1.

# Boxers Clinch Crown

London Boxing Club downed runner-up Hotel Douglas 84-75 Wednesday at Central Junior High School to clinch its third straight Victoria Senior "B" Men's Basketball League title.

In another game, James Bay Athletic Association picked up an 87-83 win over Stevens Interiors.

Jim McKay fired 20 points to set the pace as eight of the nine Boxer players hit for at least five points.

Mike Taaffe scored 25 points to lead Hotelmen, who finished second last year but upset Boxers to take the playoff crown.

Harry Hunter led James Bay with 26 points.

| | P | W | L | F | A | Pts. |
|---|---|---|---|---|---|---|
| Lndn. Boxing | 22 | 19 | 3 | 1738 | 1397 | 38 |
| Hotel Douglas | 22 | 16 | 6 | 1683 | 1582 | 32 |
| James Bay | 21 | 10 | 11 | 1377 | 1411 | 20 |
| Stevens Interiors | 22 | 5 | 17 | 1538 | 1787 | 10 |
| Victoria Juniors | 21 | 4 | 17 | 1259 | 1417 | 8 |

Next games: Monday — London Boxing Club vs. Stevens Interiors; James Bay vs. Victoria Juniors.

LONDON BOXING (84) — Duff McCaghey 8, Jack Robinson 8, Sid Chow 5, Dave Wirtanen 10, Loris Corletto, Rich Connolly 13, Bill Hingley 6, Jim McKay 20, Bob Wiley 14.

HOTEL DOUGLAS (75) — Al Huddleston 2, Bruce Vallor 5, Barry Turner 8, Mike Taaffe 25, John Lauvaas 19, Tom Hatcher 14, Dan Wade 2.

JAMES BAY (87) — Harry Hunter 26, Mike Morrill 11, Ian Lewis 3, Al Martyn 6, Tony Anderson 4, John Campbell 13, Mike Wallace 10, Ian Scott 10, Jon Roodbol 2, Ted Wilson 2.

STEVENS INTERIORS (83) — Bob Lee 3, Jim Cunningham 26, Rick Humber 9, Rob Marshall 8, Rick Allen, Dave Hagstrom, Paul Drummond 2, Tom Carson 12, Cary Woodburn 23, Carl Reid.

# Eight Rinks In Women's Curling

Rinks representing the four Greater Victoria curling clubs will compete for the LaLacheur Trophy, emblematic of city women's curling supremacy.

The eight-rink, double-knockout competition opens with a 6:30 p.m. draw Friday, continues at noon, 4 and 8 p.m. Saturday and winds up Sunday afternoon at 4 p.m.

If a playoff is necessary, it will be held at 8 p.m. Sunday.

Skipping the eight rinks in the competition at Victoria Curling Club are Ruth Wallin and Phyllis Bird of Victoria, Mary Matheson and Barb Odeh of the Racquet Club, Zelma Moore and Shirley Gray of Esquimalt, and Madeline Toews and Helen Griffin of Playland.

# 250 Join In Swim

Up to 250 swimmers are expected to compete in the annual Victoria and District championships starting Friday in the new McKinnon Building pool at UVic.

The three-day event, which includes competition in five age classes, starts at 8 p.m. and continues, beginning at 7:30 a.m. Saturday and Sunday.

Victoria Amateur Swim Club members will be defending their team title and other entries are expected from Juan de Fuca Cohos, Saanich Swim Club and the Flying "Y" Swim Club.

## Snowmobile Triumph

REVELSTOKE — Don Nordstrom of Nanaimo emerged with a 340 Modified Stock title in the recent B.C. snowmobile championships here.

Times photo by Max Low

**LOOKS SAFE** enough but Castaways goalkeeper Ted Noguchi didn't quite have penalty-flick shot by Rebels' Brian Foley covered and ball shot under goalie's foot as Rebels won men's field hockey game 2-0.

# Record-Breaking Possibilities Add Late-Season Excitement

## FIELD HOCKEY

### By Max Low

Hustling Mike Paget, Vancouver Island field hockey's nearest thing to a teenage superstar, was supposed to have been in action at Beacon Hill Park last Sunday.

But 17-year-old Mike was home in bed with flu instead and had to leave the spotlight-grabbing antics to another young player — Steve Dove.

A 23-year-old pharmacist who coaches the Rebels Gold women's team, Dove was brought up from the club's second team to play for Rebels 1 and scored the first goal in a 2-0 win over previously unbeaten Castaways.

And only seconds before that, he made an exciting run down the left wing, beat goalkeeper Ted Noguchi but watched his shot swing just outside the right goalpost.

Noguchi played well in goal and the only other shot he allowed past him was a difficult penalty flick by Brian Foley in the final seconds of the game.

Rebels were shorthanded, too, with regular goalkeeper Keith White unable to play. Winger Danny Tourangeau stepped in and made some brilliant saves, however, to earn the shutout.

Illness may have cost Castaways the game because without Paget, the forwards lacked scoring thrust. And it left Rebels as the league's only undefeated team with 10 wins and two draws and two games left to play. Both Castaways and Rebels play the strong East Indian Tigers and their own club's second team in their remaining matches.

But Paget's illness may also have cost him the Vancouver Island Men's Field Hockey Association individual scoring record for a single season.

Paget, a fast-moving centre-forward, can usually be counted on for a couple of goals a game. Coached by Castaways' David Auld at Glenlyon and now a student at Mount Douglas High School, Paget leads the league scoring with 22 goals. In one game — against Rebels No. 2 squad — he fired seven goals to tie Al Shaw's Island record for the highest number of goals scored in one game.

But Paget is still five goals short of the season total of 27 that Shaw, who now lives in Vancouver, set last season while playing for Rebels.

Just how well Paget has done can be seen when you realize that this season has been reduced four games to 14. Shaw set his record in an 18-game season.

He could still do it — five goals in two games to tie Shaw's record or six goals to set a new one — and this, plus the Rebels' effort so far, ensures an exciting end to the season.

They still have to get past the Tigers, and that's no joke, and their own Rebels No. 2, but the players could set a record of their own. No club has ever gone through a whole season undefeated in Island men's field hockey association history.

Perhaps Rebels could be the first to do just that.

# JUVENILE SOCCER SCHEDULE

Schedule of weekend games in the Lower Island Juvenile Soccer Association:

**Saturday**

**9:30 a.m.**

DIVISION VIII NORTH — Prospect Lake Rovers vs. Peninsula Mustangs, Prospect Lake Park; Gordon Head Graham Meats vs. Prospect Lake Toros, Lambrick Park No. 3; Cordova Bay Bruins vs. Peninsula Pumas, Lochside Park.

DIVISION VIII EAST — Cadboro Bay Rangers vs. Smith Bros. Foundry, Frank Hobbs School; Lake Hill Graham Meats vs. Oak Bay Optimists, Braefoot Park; Victoria Boys' Club vs. Gorge Canadians, Central Junior High.

DIVISION VIII WEST — Gordons Plumbing and Heating vs. Gordon Head ANAF Vets, David Cameron School; Gorge F.C. vs. Cadboro Bay Invaders, Colquitz School; Evening Optimists Chinooks vs. Lake Hill Radicon, Lansdowne School.

DIVISION VIII SOUTH — Evening Optimists Rovers vs. Van Isle Moulding, Lansdowne School; Esquimalt Legion vs. Evening Optimists Ramblers, Macalay School; Lake Hill Victoria Cablevision, bye.

DIVISION IX SOUTH — Evening Optimists Tigers vs. Esquimalt Police Union, Lansdowne School; Oak Bay Tykes vs. Lake Hill Jadresko Construction, Hollywood Park; Lum's Greenhouses vs. South Van Isle Rangers, Lambrick Park No. 1; Prospect Lake Risers, bye.

DIVISION IX EAST — Peninsula Cougars vs. Cordova Bay Tigers, Wains Park; Cadboro Bay Ocean Construction vs. Oak Bay Titans, Maynard Park; Peninsula Thunderbirds vs. Gordon Head ANAF Vets, Wallace Drive; Victoria Boys' Club, bye.

DIVISION IX WEST — Prospect Lake Red Star vs. View Royal South Vancouver Island Lions, Northridge Elementary; Lake Hill Bullfrog Service vs. Sooke Coasters, Lake Hill Elementary; Gorge F. C. vs. Juan de Fuca, Rudd Park.

**10:30 a.m.**

DIVISION VI "A" — Oak Bay Rangers vs. Gordon Head Cosmos, Windsor Park.

DIVISION VI Exhibition — Lake Hill Gallaugher Home Service vs. Ridley Bros. Construction, Braefoot Elementary; Lake Hill Suburban Motors vs. Gorge F.C., Reynolds Park; Esquimalt Victoria Refrigeration vs. Phelps Construction, Bullen Park; View Royal Kings Super Foods vs. Evening Optimists Cobras, Helmcken Park; Gordon Head Imperial Building Materials vs. Peninsula Falcons, Lambrick Park No. 2; Cordova Bay Cougars vs. Prospect Lake Hotspurs, Lochside Park.

DIVISION VI "B" — Victoria Boys' Club vs. Lake Hill Kiwanis, Central Junior High.

DIVISION VI "C" — Cordova Bay Eagles vs. Gorge Canadians, Lochside Park; Peninsula United vs. Ed Paul Construction, Airport Park; Cadboro Bay Buccaneers vs. Esquimalt Meat Market, Frank Hobbs School; Sooke Mustangs vs. Evening Optimists, Edward Milne School; Gordon Head Teamsters, bye.

DIVISION VII Exhibition — Gordon Head Eagles (A) vs. Oak Bay Bulldogs (A), Malestic Park; Gorge F.C. (A) vs. Lake Hill MacKenzie Esso (A), Spectrum School; Oak Bay Bisons (B) vs. Victoria Boys' Club, (A), Hollywood Park; Peninsula Jets (A) vs. Prospect Lake Rangers (B), Airport Park No. 3; Cadboro Bay Vikings (B) vs. Peninsula Flyers (B), Maynard Park; Esquimalt Lions (B) vs. Gordon Head Coppen Jewellers (B), Highrock School; View Royal Radiant Green Ghosts (B) vs. Lake Hill Vampires, Layritz Park.

DIVISION VII "C" — Gordon Head Cosmos vs. Prospect Lake Northridge, Blair Park; Gordon Head Machinists vs. Cordova Bay Hawks, Vantreight Park; Peninsula Sabres vs. Langford Building Supply (S), North Saanich Road; Evening Optimists Blues vs. Sooke Checkers, Lansdowne School; Gorge Canadians vs. Langford Building Supply (W), Colquitz School.

DIVISION IV "A" — Gordon Head Cosmos vs. Evening Optimists Olympics, Majestic Park.

DIVISION IV "C" — Juan de Fuca Six Mile House vs. Gorge Canadians, Royal Roads.

DIVISION IV EXHIBITION — Gorge F.C. (B) vs. Lake Hill Tolmie Towing (A), Spectrum School; Cordova Bay Spartans (B) vs. View Royal Craigflower Motel (A), Lochside Park; Langford Legion No. 91 (B) vs. Acme Commercial Painting (C), Dunsmuir School; Victoria Boys' Club (B) vs. Prospect Lake Leos (B), Central Junior High; Cadboro Bay Marauders (B) vs. Peninsula Tigers (C), Uplands School; Evening Optimists Olympics (4C) vs. Evening Optimists Royals (5A), Carnarvon Park; B.C. Land and Insurance (5A) vs. Lake Hill Jets (4C), Lambrick Park No. 4.

DIVISION V "A" Exhibition — View Royal Six Mile House Kickers vs. Webb and Son Decorators, Layritz Park; Gorge F.C. vs. Langford Legion, Colquitz School, Cadboro Bay Pirates, bye.

DIVISION V "B" — Gillespie Electric vs. Oak Bay Tigers, Braefoot Park; Evening Optimists Blues vs. Oak Bay Spartans, Lansdowne School; Prospect Lake Cubs vs. Gordon Head Shell, Prospect Lake Park; Esquimalt Sons of Norway vs. Peninsula Vikings, Highrock School; Madsen Motors, bye.

DIVISION V "C" — Peninsula Panthers vs. Cadboro Bay Mariners, Centennial Park; Lake Hill Pay-N-Save Gas vs. Victoria Boys' Club, Reynolds Park; Gordon Head Century Inn vs. Gorge Canadians, Lambrick Park No. 1; Sooke Tyees vs. Cordova Bay Seals, Edward Milne School; Peninsula Hawks, bye.

DIVISION X NORTH — Evening Optimists Pintos vs. Esquimalt, Lansdowne School; Cadboro Bay Raiders vs. Cordova Bay United, Maynard Park; Prospect Lake United, bye.

DIVISION X EAST — Home Lumber vs. Prospect Lake Midgets, Colwood School; Oak Bay Optimists (N) vs. Evening Optimists Colts, Hollywood Park; Lake Hill Kickers vs. Gordon Head Cosmos Royals, Lake Hill Elementary.

DIVISION X WEST — Cordova Bay Colts vs. Reg Midgley Good Guys, Lochside Park; Shelbourne Plaza Texaco vs. Juan de Fuca, Blair Park; Evening Optimists Mustangs vs. Oak Bay Optimists (S), Lansdowne School.

**SUNDAY**

**10:30 a.m.**

DIVISION I — Prospect Lake Royals vs. Evening Optimists, North Douglas.

DIVISION III "A" — Victoria Boys' Club vs. Esquimalt Metro Toyota, South Douglas.

**11:00 a.m.**

DIVISION I — Gordon Head Cosmos vs. Gorge F. C., Lambrick Park No. 3.

DIVISION II "A" Exhibition — Lake Hill Kiwanis (I) vs. View Royal Kamahap Service (1), Reynolds Park; Matthews Heating (1) vs. Lake Hill Meats (2A), Lochside Park; Gordon Head Vantreights (1) vs. Gordon Head University Heights Esso (2A), Majestic Park; Glenwood Meats (1) vs. Gorge F.C. (2A), Dunsmuir School.

**12:15 p.m.**

DIVISION II Exhibition — Prospect Lake Vampires (2B) vs. Peninsula Rovers (2A), North Douglas.

DIVISION III Exhibition — Peninsula Prowlers (3B) vs. Colwood RCMP (3B), South Douglas.

**12:30 p.m.**

DIVISION II "B" — Evening Optimists vs. Lake Hill Kiwanis, Carnarvon Park;

DIVISION II "A" and "B" Exhibition — Cadboro Bay Royal Trust (2A) vs. Cordova Bay Chiefs (2B), Henderson Park; Columbia Ready Mix (2A) vs. Victoria Optimists (2B), Royal Roads.

DIVISION II "B" and III "B" Exhibition — Gordon Head RCAF Association (2B) vs. Cadboro Bay Rovers (3B), Lambrick Park No. 3; Gorge Canadians (3B) vs. Gordon Head Victoria Cablevision (3B), Colquitz School; View Royal Advance Collision (3B) vs. Prospect Lake Lions (3B), Spectrum School.

## BOWLER OF WEEK

Setting pace for women tenpinners in 18th week of Times annual Bowler-of-the-Week contest is Bev Stokes. Competing in Ladies' Commercial League at Mayfair Lanes, Bev rolled 193-204-183—580 series to win weekly award and qualify for Bowler-of-the-Year rolloffs.

DUNCAN BOATLAND is coming to VICTORIA

## SPORTS MENU

**TONIGHT**

**BASKETBALL**

4:30 p.m. — Opening games in lower Island high school girls' tournament, Belmont High School.

9 p.m. — Inter-City Senior "A" Women's League, first game in best-of-three semi-final playoff, Victoria Saints vs. Saanich Westerners, Reynolds High School.

**FRIDAY**

**CURLING**

6:30 p.m. — Eight-rink Greater Victoria women's LaLecheur Trophy championship, Victoria Curling Club.

**BASKETBALL**

8:30 p.m. — Greater Victoria High School Boys' League, Reynolds at Esquimalt, Belmont at Victoria, Dunsmuir at Spectrum, Parkland at Mt. Douglas, Oak Bay at Claremont.

4:30 p.m. — Continuation of lower Island high school girls' tournament, Reynolds High School.

**SWIMMING**

8 p.m. — Start of Victoria and District championships, McKinnon Building.

## HOCKEY TRAIL

**AMERICAN LEAGUE**

Hershey 2, Springfield 2.
New Haven 2, Rochester 0.
Virginia 5, Syracuse 2.

**CENTRAL LEAGUE**

Oklahoma City 6, Fort Worth 5.
Tulsa 2, Denver 2.

**INTERNATIONAL LEAGUE**

Saginaw 6, Port Huron 2.
Dayton 3, Fort Wayne 2.

**B.C. JUNIOR**

Langley 6, Nanaimo 5.

**QUEBEC MAJOR JUNIOR**

Laval 5, Hull 4.
Sorel 3, Montreal 2.

**ONTARIO MAJOR JUNIOR**

Sault Ste. Marie 9, Kingston 4.

## Disrespect Costs Walton

LOS ANGELES (AP) — Mike Walton of Minnesota Fighting Saints has been fined $250 "for disrespectful actions toward game officials Feb. 6 in San Diego," World Hockey Association executive vice-president Bud Poile said.

In two other disciplinary actions, both involving the Feb. 8 Vancouver-New England game, Vancouver's Rick Jodzio was fined $100 for returning to the ice after receiving a game misconduct penalty and New England's Nick Fotiu was suspended for one game, effective Feb. 21, for an altercation with a linesman.

1975 autoplan INSURANCE AND LICENCE
NOT RECEIVED YOUR REGISTRATION FORM?
SIMPLY PHONE US
384-8124
FOR FULL INFORMATION
No Waiting — No Queues — Personal Service
Open for your convenience 9 to 2 Saturdays
Pemberton, Holmes Ltd
1000 GOVERNMENT STREET

D.G.'S auto & cycle
3244 DOUGLAS ST. 382-4012 Open 'til 9 Mon.-Fri., Sat. 'til 5
PRESTONE ANTI-FREEZE .....GAL. 6.99
ACCEL SPARK PLUGS .....SET 9.95
CHROME WHEELS 14x6 .....FROM 19.95
SUPERIOR STEERING WHEELS .....FROM 14.95
MR. G. Traction Bars "GIANT KILLERS" .....SET 39.95

ALL YOU CAN DRIVE
$9.95 ANY CAR
daily rate plus gas.
Unlimited mileage!
Take your choice from Monte Carlos, Impalas, Dodge Darts, Pintos, Mavericks, Crickets and even VW's. Whatever suits your needs. They're all just $9.95 per day
Not Available at Airport Location
Budget Rent a Car
388-5525
843 Douglas St

Tomorrow costs money
The Scotiafund Retirement Plan builds capital for tomorrow and defers income taxes today.

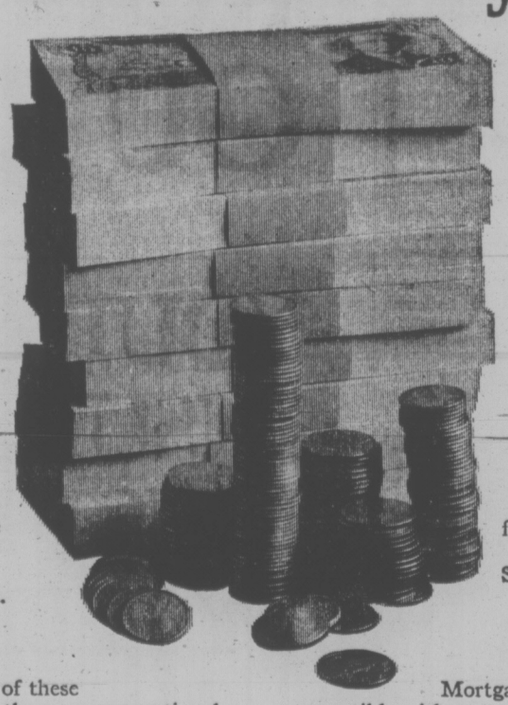

If a happy, secure future is your goal, a sound investment is needed today. And a good retirement plan has to be started as early as possible. The Scotiafund Retirement Plan offers many people a choice of ways to secure the future, and at the same time offers an immediate deferral of tax dollars. Consider these choices:
1. SCOTIA RETIREMENT DEPOSITS (Variable Rate)
Because of the long term nature of these funds, interest rates are higher than on conventional savings deposits. Rates are determined by prevailing financial conditions and may be changed as often as once a month. Interest, which is tax-free as long as you're in the plan, is calculated on the minimum monthly balance and is compounded semi-annually.
2. SCOTIA RETIREMENT DEPOSITS (Fixed Rate)
This option gives you a guaranteed interest rate on your money for five years. Interest is not taxed as long as you're in the plan, and is compounded semi-annually. You can renew the deposit at maturity at the prevailing interest rate.
3. EQUITY FUND
Scotiafund buys common shares of Canadian companies. If the value of these shares goes up so does your investment. And while in this plan, you're free from income and capital gains tax.
4. INCOME FUND
Scotiafund Mortgage and Income Trust allows you to participate in a mortgage portfolio. Though little appreciation should be expected in Units of the Mortgage Trust, the aim is high income compatible with protection of invested capital. Income is tax-free until you close your plan.
*The choice is yours.* Find out how Scotiafund Retirement Plan works best for you. Your Scotiabank Manager will be happy to answer any questions you may have and help you start taking care of tomorrow . . . today.
There is an easy-to-read information booklet on the Scotiafund Retirement Plan available at any branch of The Bank of Nova Scotia.
Ask us.
Scotiabank
grow with us

## A FRESH LOOK NEEDED

# Bonner Warns of a Sober 1975

Unless Canadians voluntarily lower their standard of living, the only way they can avoid becoming "captive" to the dollar demands of oil-producing states is to vigorously pursue development of all forms of energy.

That was the warning issued Wednesday by Robert Bonner, former B.C. attorney-general and until recently chief executive officer of MacMillan Bloedel Ltd., in a lunchtime address to the Greater Victoria Chamber of Commerce.

Bonner, who is now in private legal practice in Vancouver and told his audience he has "no intntion of going back to public life," called his talk Sober 1975.

And sober, perhaps even sombre it was, his analysis of the economic prospects facing this country in what he termed a "hinge period" of world history — amid a realignment of power blocs and international roles, a massive redistribution of the world's wealth and runaway inflation.

As strongly as he stressed the need for exploiting Canada's "barely tapped" energy potential, Bonner emphasized that:

—Canadians cannot afford to adopt an "I'm-all-right-Jack" stance in relation to their American neighbors' energy needs;

—Government expenditures must be kept in check, because the country "cannot endure" government budgets which increase annually at 20 per cent or more and incur over-runs in the hundreds of millions of dollars;

—And the economic and social problems we face demand "a new kind of participatory democracy," in which citizens become politically involved and make known to those who govern them their concerns on energy, inflation, housing prices and other issues.

All such problems must be recognized and tackled with positive actions, he said, otherwise "we are simply holding up our hands in horror at events over which we feel we have no control."

While economists talk of ways to "persuade" Persian Gulf states to take oil profits and plow them back into western economies, the Arabs so far seem disinclined to comply, he warned.

"There are not more than 20 companies in the world handling Arab deposits on a short-term basis," he said. "Unless and until we can find ways of receiving that money back into our economies other than by short-term, this great cloud of dollars will hang there shadowing our future . . ."

A rational, shared approach to energy development here must involve thinking in North American rather than simply Canadian terms,

"This is an interdependent world, this is an interdependent Canada and United States.

"The problem is of a scale that calls not for provincial thinking, not even national thinking, but suggests to my way of thinking the broadest and most co-operative terms of collaboration with those with whom we are friendly, for the preservation of the economies on which we depend."

Bonner said B.C.'s budget this year is likely to be 25 per cent higher than the previous year's, while federal Finance Minister John Turner's latest budget showed a 22 per cent increase, reflecting an "enormous expansion" of the public service.

"One Canadian in eight is now a member of some public payroll, which is a remarkable achievement," he added amid laughter. "Translated to dollars and cents this means 40 per cent of the gross national product of Canada is being devoted to three levels of government."

But the country cannot continue to absorb such increases, he said.

Bonner's gloomy analysis didn't go as far as predicting a total breakdown of democracy due to inflation, but he did note that democracy has never flourished in countries where inflation and related problems have gone uncontrolled.

"I suggest to you that inflation is becoming a very key danger to the type of democracy we have enjoyed, simply because it places strains on institutions which those institutions were not designed to resist.

"As bad as unemployment is, inflation is as bad or worse."

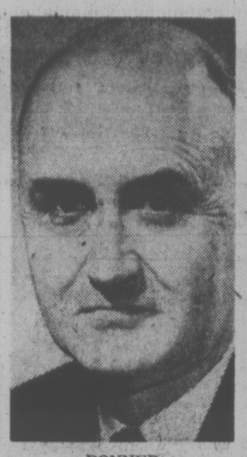

BONNER
. . . pull together

★ ★ ★

# 'FOUR-LETTER NDP FLOP'

## people

LAUSANNE, Switzerland — **Jean Drapeau**, the bouncy mayor of Montreal, went into action today to pump confidence back into the shaky 1976 Olympic Games.

"There is no crisis over the Games," he told reporters as he prepared to face the executive committee of the International Olympic Committee.

"The games will pay for themselves. We would not accept financial help from the federal government even if it were offered. We don't need it."

YAKIMA, Wash. — A print of the film Deep Throat will be burned by the county sheriff's office, deputy county prosecuting attorney **Robert Hackett** said Wednesday.

WASHINGTON — Former U.S. President Richard Nixon's tax lawyer and a prominent **Lincoln scholar** were charged Wednesday with conspiring to illegally backdate Nixon's 1970 gift of some of his public papers to the U.S. government to get a tax break for Nixon. A former White House aide has already pleaded guilty to a similar charge and is serving a one-month jail term.

VANCOUVER — **Joyce Nash** of Ladysmith, has been appointed provincial secretary of the British Columbia New Democratic Party for an interim period. Mrs. Nash has been working in the Duncan constituency office of MP **Tommy Douglas** and communications minister **Bob Strachan**.

Former Socred attorney-general Robert Bonner Wednesday night described the NDP government as a patronizing clique who had arrogated power comparable to a pack of "robber barons" and said they failed a simple four-letter test which should be a guide for any administration.

Speaking at the Oak Bay Social Credit Association meeting Bonner cited the Timber Products Stabilization Act as an example of the government's determination to take "absolute power" in controlling the provinical economy.

Such power was evident in energy, mineral rights, coal, natural products, marketing and human rights acts, he said.

To cheers from the audience he said the government had failed what he called the P.A.C.E. test, P was for patronage, A for administration, C for concentration of power and E for economy.

"They hire their friends, their friends' friends, their party's friends but refuse to appoint anyone suspected of affiliation with any other party," Bonner said.

He noted there were so many executive assistants, interdepartmental committees, and consultants running around if they were "piled on top of each other and were shaved you still couldn't tell what was going on".

He said the public who had never before spent a second worrying about their government were now given cause for concern.

"They (the NDP) are taking your tax dollars to invest in business that will compete with yours," he said adding the businesses included chickens, eggs, farms, lumber, pulp and paper, insurance, natural gas, rail, and banking.

## COMING UP
### in local entertainment

**WAYLON JENNINGS AND THE WAILERS** with Pat Roberts in A Country Spectacular, tonight at 8:30, Royal Theatre.

**VICTORIA THEATRE GUILD** in conjunction with UVic theatre present Shakespeare's Much Ado About Nothing, tonight through Sunday, McPherson Playhouse, 8:15 p.m. Matinees Saturday and Sunday, 2 p.m.

**VICTORIA CONSERVATORY OF MUSIC** presents Selena James, soprano, with Winifred Scott, piano, in recital at Craigdarroch Castle, Friday at 8 p.m. Assisting artists, Mark Neumann, violin, with Susan de Bergh, piano.

**VICTORIA JAZZ SOCIETY** presents Dave Keen and Wave at Duke's 4558 Cordova Bay Road, Friday . For reservations phone 658-8922. Music starts at 9 p.m.

**UNIVERSITY OF VICTORIA** Department of Music presents the UVic Jazz Band conducted by Jeff Reynolds, Friday at 12:30 p.m., MacLaurin Building auditorium, UVic campus.

**VICTORIA SYMPHONY ORCHESTRA** at Royal Theatre Sunday, 2:30 p.m., Monday, 8:30 p.m. Conductor, Laszlo Gati; guest artist, Christian Ferras, noted French violinist. Music by Debussy, Chauseon, Ravel and Richard Strauss.

**POETRY FRONT** presents Robert Sward at Open Space, 510 Fort, Sunday at 2:30 p.m. The former poet in residence at UVic will read selections from his most recent book. The reading is co-sponsored by Canada Council and admission is free.

**ST. JOHN'S ANGLICAN CHURCH**, Quadra at Mason, presents outstanding young American organist Larry Cortner in a program of works by Bach, Tournemire, Franck and Jean Guillou. Admission is by program available at the door.

**UNIVERSITY CONCERT BAND.** of Pacific Lutheran University, Wash., Wednesday at 8 p.m., McPherson Playhouse.

**JESSE COLIN YOUNG AND BAND** in concert at Memorial Arena, Wednesday at 8 p.m.

**PAUL HORN and his quintet**, McPherson Playhouse, Thursday and Friday, Feb. 27 and 28 at 8 p.m.

**UNIVERSITY OF VICTORIA CONCERT BAND** conducted by Jesse Read, in concert Friday, Feb. 28 at 8 p.m., MacLaurin Building auditorium, UVic campus.

**VICTORIA JAZZ SOCIETY** presents "Anybody Can" Jam Session, Friday, Feb. 28, Duke's Jazz Club, 4558 Cordova Bay Road. Music starts at 9 p.m.

**VICTORIA CONSERVATORY OF MUSIC** presents Hans Boellard, flutist, in a faculty recital at Craigdarroch Castle, Friday, Feb. 28 at 8 p.m.

**35th ANNUAL GREATER VICTORIA SCHOOLS DRAMA FESTIVAL** begins Friday, Feb. 28, 7:30 p.m. at S. J. Willis Junior Secondary schol. Program: three short plays by S. J. Willis, Malvern Westerham and Oak Bay Senior Secondary schools. Saturday, March 1 at Norfolk House Schoo, 7:30 p.m., plays by Norfolk House and Glenlyon schools. The festival continues through the following week.

**GREATER VANCOUVER OPERATIC SOCIETY** presents Pirates of Penzance by Gilbert and Sullivan, Saturday, March 1, at 8 p.m. and Sunday, March 2 at 2 p.m. McPherson Playhouse.


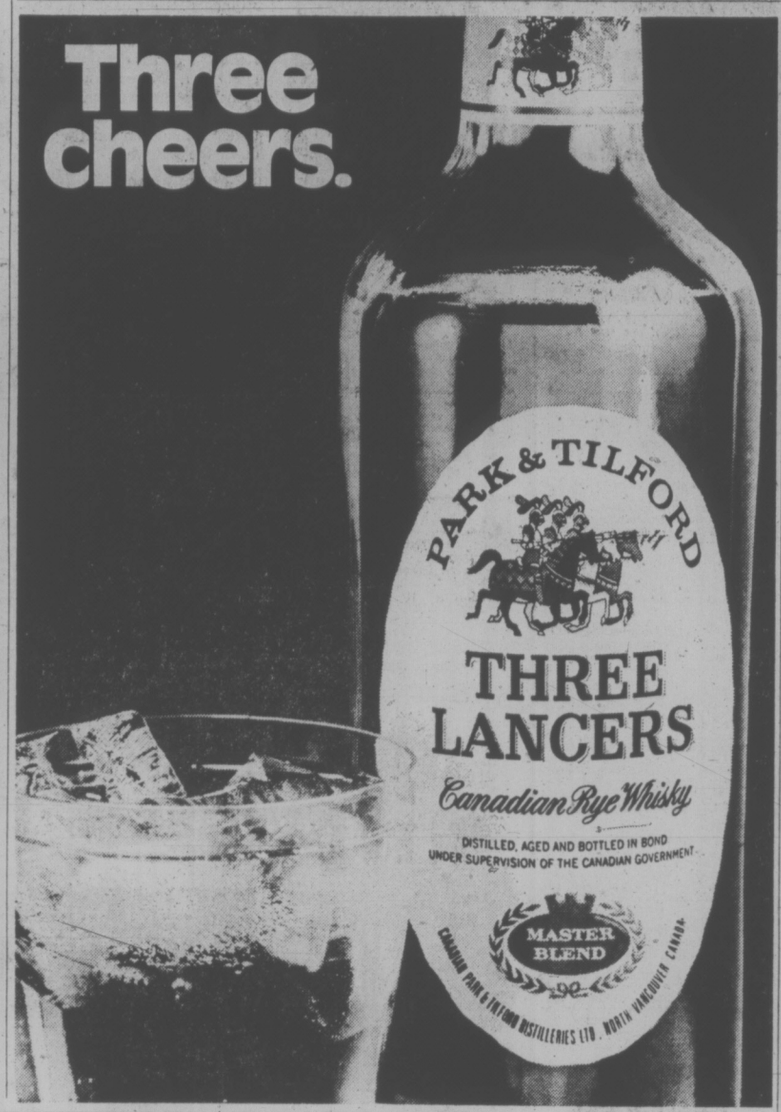


TIME IS RUNNING OUT...

YOUR Autoplan INSURANCE MUST BE RENEWED BY FEBRUARY 28.

Renewing your Autoplan insurance is easy, so don't make it hard on yourself by waiting until the last minute.

You can buy your car insurance and licence decals or plates by taking your renewal form (or if you haven't got that, your present licence certificate) to any Motor Vehicle Branch office, Autoplan agent or ICBC sales office.

The procedure's simple so renew today and make it easy on yourself.

INSURANCE CORPORATION OF BRITISH COLUMBIA
your insurance company

Canada Safeway Limited

Weekend Specials at SAFEWAY

Beef Standing Rib Roast
Safeway Superb Canada Grade A lb. $1.49

All Purpose Flour
Robin Hood Brand ..... 20-lb. bag $2.49

Powdered Detergent
Cheer Brand, 80 oz. or Oxydol Brand. 5-lb. box. Your Choice ..... $2.39

Chunky Soup
Campbell's Brand. Assorted Varieties. 19 fl. oz. tin ..... 69¢

Sweet Biscuits
David. Oatmeal Choc. Chip. 16-oz. package. each ..... 99¢

Light Bulbs
Best Buy Brand. 25 to 100 watt. Pkg. of ..... 2 bulbs for 55¢

Light Bulbs
Shadow Ban Brand. 40 to 100 watt. Pkg. of ..... 2 bulbs for 63¢

For your shopping convenience our Colwood "Disco" Store located at 1907 SOOKE ROAD, COLWOOD is open for business every— —
SUNDAY — —
10:00 a.m. to 6 p.m.
SHOP SUNDAY FOR "DISCO" VALUES!

Win Play Win
Wheel of Fortune
Win a FIAT 128 Brian Holley Motors Ltd.
Enter with these Products:
Dr. Ballard's Dog Food — Blue Bonnet Margarine — Purex 4-roll Bathroom Tissue — Scotties Hanki Pack — Sunlight Liquid — Cloverleaf Flaked or Solid Tuna Fish — Sunlight Powdered Detergent — Irish Spring Bath Size Bar Soap — Lysol Deodorizer Spray.
Spin the WHEEL of FORTUNE This Week at: Town & Country SAFEWAY Store, located at 3555 Douglas Street,
SATURDAY 10:00 a.m. to 12:00 Noon and 1:00 p.m. to 4:00 p.m.
Every Spin Wins a Prize. Minimum 8 spins.
Deodorizer Spray Lysol Brand 14 fl. oz. aerosol ..... $1.49
WIN WITH SAFEWAY AND C-FAX RADIO

California Grown
Fresh Celery
Firm, Crisp Stalks. Canada No. 1 Grade. 2 for 49¢

Prices Effective: February 21st and 22nd.
In your Victoria and Sidney Regular Safeway Stores
Sales in Retail Quantities Only
SAFEWAY
CANADA SAFEWAY LIMITED

# Eritreans Slam U.S. Base

ADDIS ABABA (WP) — Scattered shooting continued Wednesday in Ethiopia's fighting provincial capital of Asmara after the heaviest night of fighting there in the Eritrean war.

Eritrean secessionist guerrillas succeeded in partially damaging the power plant inside the former American Kagnew base, where the Ethiopina navy and second division now have their headquarters, and also in hitting a U.S. naval housing facility however there were no casualties.

Reports from Asmara said the base, the main second division quarters on a height above the city and the first division's encampment near the airport were under mortar, rocket and heavy arms attack for about three hours followed by night-long small arms firing mostly on the out-


University of Victoria Theatre
with Victoria Theatre Guild presents
at the McPherson Playhouse
Wm. Shakespeare's
MUCH ADO ABOUT NOTHING
director: John Krich
Thurs., Feb. 20 — 8:15, Fri., Feb. 21 — 8:15
Sat., Feb. 22 — 2 p.m. & 8:15 p.m. Sunday, Feb. 23 — 2:00 p.m.
Tickets McPherson Box Office or
Phoenix Theatre Box Office. Phone: 477-4821

IN CELEBRATION OF RAVEL'S CENTENARY
A SPECIAL PRESENTATION
by the VICTORIA SYMPHONY ORCHESTRA
conducted by LASZLO GATI
Strauss ..... Don Juan—Symphonic Poem
Mendelssohn ..... Violin Concerto
Ravel ..... Tzigane
Ravel ..... Daphnis and Cloe—second suite
SOLOIST: The Dazzling French Violinist
CHRISTIAN FERRAS
SUN., FEB. 23rd 2:30 p.m.
MON., FEB. 24th 8:30 p.m.
THE ROYAL
Tickets: $3.25, $4.50, $5.00, $5.75
From: Victoria Symphony Office
748 Johnson St. 385-6515
This pair of concerts is jointly sponsored by
Toronto Dominion Bank and Canada Permanent Trust.
DON'T WAIT FOR THE DATE
YOU MAY BE TOO LATE

PREMIER ! !
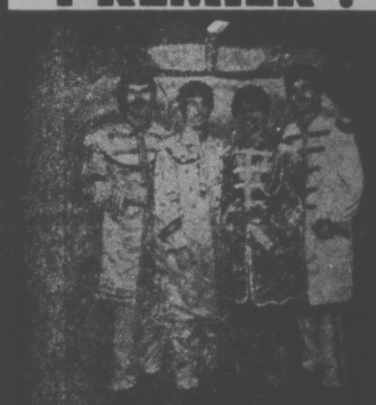
APPLE'S
TRIBUTE TO THE
BEATLES
FIRST TIME IN CANADA
FEB. 18th to 22nd
Advance Reservations Requested
No Cover Charge with Dinner
Two Great Rooms of Entertainment
Downstairs "Evening Mist"
Open Tuesday through Saturday
STARDUST
1037 VIEW ST
Lots of Free Parking
385-1831

DANCING
WED. to SAT.
The Thatch
CABARET
ROYAL OAK INN
4680 ELK LAKE DRIVE
658-5231

CHECK THESE
CERAMOSA MOSAICS
1"x1", sq. ft. ... 79¢ and 89¢
CERAMOSA
1"x1" and 2"x2"
Unglazed autumn tint floor ceramic.
sq. ft. ..... 1.25
GERMAN 4"x8"
Glazed floor tiles,
sq. ft. ..... $1.69
ZIPSTICK
SELF-ADHERING
FLOOR TILE
Sq. Ft. ..... 29¢
1/16 ARMSTRONG
VA FLOOR TILE
(Lots of stock)
sq. ft. ..... 25¢
CERAMOSA (WHITE)
4¼"x4¼"
sq. ft. ..... 79¢
OPEN DAILY
9 a.m. to 5:30 p.m.
FRIDAY UNTIL 9:00 p.m.
OPEN SATURDAYS
TILE TOWN
200 ESQUIMALT RD.
385-2141

STACEY ALWAYS SCORES!

Warning: Scenes of Nudity & Brutality. B.C. Classifier
STACEY'S
METROCOLOR
FEATURE NIGHTLY AT 7:25 & 9:25
Fox CINEMA
QUADRA AT HILLSIDE
382-5370

OPEN SPACE
510 FORT ST.
CLASSICAL GUITARIST
LIONA BOYD
THURSDAY, FEB. 20
8:00 P.M.—$2.00

C.J.V.I.
900
Presents
RCA VICTOR'S
"Ramblin' Man"
WAYLON JENNINGS
AND THE WAYLORS
SPECIAL GUEST STAR
★ PAT ★
ROBERTS
and "The Drifters"
ROYAL THEATRE
TONIGHT—8:30 P.M.
ALL SEATS RESERVED
4.50, 5.50, 6.50
TICKETS NOW ON SALE
AT MEMORIAL ARENA
9-5 DAILY EXCEPT SUNDAY

LONGHORN
STEAKHOUSE
Now Open for Lunch
Mon. through Sat.
featuring
The STEAK SANDWICH
$2.95
Served noon to 2 p.m.
Mon. through Sat.

The Royal Oak INN
OFFERS YOU
GOURMET DINING
Mon. to Sat.
5 to 11 p.m.
in the
Strathmore Room
FOR GOOD FAMILY FARE
TRY OUR
Toby Jug Coffee Shop

4680 ELK LAKE DRIVE
658-5231

HURRY! FINAL WEEK

WINNER
7 ACADEMY AWARDS
INCLUDING
BEST PICTURE
BEST DIRECTOR
BEST STORY AND SCREENPLAY (Original)
BEST FILM EDITING • BEST ART DIRECTION
BEST SCORING (Adaptation) • BEST COSTUME DESIGN
PAUL NEWMAN / ROBERT REDFORD
ROBERT SHAW
"THE STING"
A RICHARD D ZANUCK/DAVID BROWN PRESENTATION
DAVID S. WARD GEORGE ROY HILL TONY BILL MICHAEL and JULIA PHILLIPS TECHNICOLOR® A UNIVERSAL PICTURE PG
ORIGINAL SOUNDTRACK AVAILABLE EXCLUSIVELY ON MCA RECORDS AND TAPES
EVENINGS ONLY
at 7 and 9:10
Closed Sunday
Mature.
OAK BAY
2194 OAK BAY AVE
598-8213
Adults $2.25
Students $1.75
6. Age $1.00
Children $1.00

SING-ALONG
with GEORGE McDOWALL
Tam O Shanter
900 CARLTON TER., ESQ.
THURS., FRI., SAT. — 8:30 P.M.
RES. 383-2022

little
ITALY
RISTORANTE
featuring authentic Italian cuisine
Choice of six Italian dishes served with Italian style soup or salad and garlic bread. ..... $3.95
JAMES BAY INN 270 GOVERNMENT Res. 384-7151

FRIDAY NIGHT IS
PIRATES NIGHT
at the
BUFFET OF THE CENTURY
featuring from 6-9 p.m..
MALASPINA OYSTERS
CRAB and BABY LOBSTER
also Prime Ribs of Beef
Enjoy your dinner to the Music of the PAUL TERRY QUARTET in the Exotic PERSIAN ROOM.
CENTURY INN
The Inn on Centennial Square
383-1151

Mature Warning: Some Suggestive Scenes and Dialogue
FELLINI'S AMARCORD
NIGHTLY AT 7:00 and 9:15
in Nootka Court
382 5922 · Douglas & Humboldt
TOWNE Cinema

MOVIE GUIDE
WINNER OF 6 ACADEMY AWARDS!
METRO-GOLDWYN-MAYER presents A CARLO PONTI PRODUCTION
DAVID LEAN'S FILM OF BORIS PASTERNAK'S
DOCTOR ZHIVAGO
CORONET 636 Yates 383 6494
—General—
Once Nightly at 8:00 p.m.
Meet the World's Funniest Castaway!
WALT DISNEY presents
LT. ROBIN CRUSOE, U.S.N.
STARRING DICK VAN DYKE • NANCY KWAN
TECHNICOLOR®
STARTS AGAIN FRIDAY
ROYAL 805 Broughton 383 9711
PLEASE NOTE—
NO FILM SHOW TODAY
3RD WEEK!
An all NEW film inspired by the novel, "AIRPORT" by Arthur Hailey.
AIRPORT 1975
CAPITOL 805 Yates 384 6811
Nightly at 7:10—9:15
Doors 6:30 p.m.
General Entertainment
TOMORROW
TILLICUM DRIVE-IN Burnside at Tillicum 382 7531
2 BIG FEATURES!
Lee Marvin — "THE KLANSMAN"
Plus — "THE GAMBLER"

Who will survive and what will be left of them?
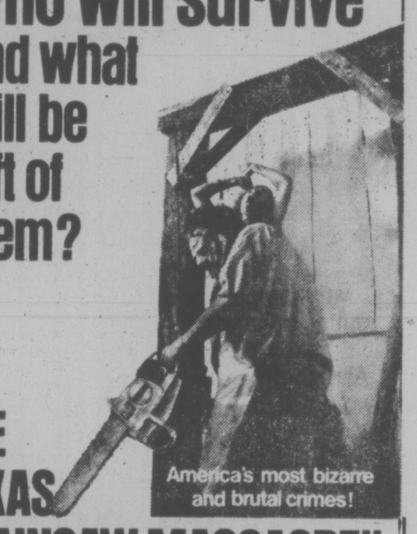
"THE TEXAS CHAINSAW MASSACRE"
America's most bizarre and brutal crimes!
What happened is true.
Now the motion picture that's just as real.
THE TEXAS CHAIN SAW MASSACRE. A Film By TOBE HOOPER. Starring MARILYN BURNS and GUNNAR HANSEN as "Leatherface". Story & Screenplay by KIM HENKEL and TOBE HOOPER. Produced and Directed by TOBE HOOPER. COLOR. A BRYANSTON PICTURES RELEASE. RESTRICTED
ODEON 1
780 YATES STREET
383-0513
STARTS FRIDAY
An extremely gruesome, disgusting picture. — R. W. McDonald, B.C. Dir.

The man who became a legend
Robert Redford
"Jeremiah Johnson"
Doors 1:15
Shows 1:30, 3:15, 5: General 7:00, 9:00
ODEON 2
780 YATES STREET
383-0513

The Life and Times of GRIZZLY ADAMS
Color by Deluxe
General
ODEON 1
780 YATES STREET
383-0513
ENDS THURSDAY
Nightly 7:00 - 9:00

You'll FEEL it as well as see it!
WARNING: You will feel as well as see and hear realistic effects such as might be experienced in an actual earthquake. The management assumes no responsibility for the physical or emotional reactions of the individual viewer.
ODEON THEATRES LTD.
in SENSURROUND
EARTHQUAKE
CHARLTON HESTON
AVA GARDNER · GEORGE KENNEDY
LORNE GREENE · GENEVIEVE BUJOLD
Nightly 7 and 9:15
MATURE
ENDS SOON
HAIDA
806 YATES STREET
383-4278
Matinee Sat., Sun. 2:15 and 4:30

FLESH GORDON
NIGHTLY 7:15 - 9:10
VERY FRANK SEX COMEDY
R. W. McDONALD, B.C. Dir.
COUNTING HOUSE CINEMA 1
BROAD AT BROUGHTON
383-3434

2ND WEEK!
"OUTRAGEOUSLY FUNNY!"
THE GROOVE TUBE
COUNTING HOUSE CINEMA 2
BROAD AT BROUGHTON
383-3434
Warning: a frank satirical comedy with some coarse language and sex.
—R.W. McDonald, B.C. Dir.
7:00—9:00

ITALIAN
NIGHT at Smitty's
IN BOTH VICTORIA and DUNCAN

THIS FRIDAY AND SATURDAY
Spaghetti and Meat Sauce ..... (for one) 2.40 (for two) 3.40
Spaghetti and Mushroom Sauce ..... (for one) 2.55 (for two) 3.55
Spaghetti and Meat Balls ..... (for one) 2.65 (for two) 3.65
Choice of minestrone soup or salad (with Italian dressing) served with garlic bread
Smitty's Own Pizza
Pepperoni, Cheese and Pizza Sauce ..... 2.75
The Works (just right for one) ..... 2.75
Scaloppini—Delicious!
Breaded Veal cutlets served with home-made noodles topped with a spicy tomato sauce — choice of soup or salad, garlic bread, coffee and dessert.
(for one) 4.25 (for two) 7.25
Chicken and Spaghetti Combo ..... (for one) 3.75 (for two) 6.45
Smitty's Pancake House and Restaurant
"Bring the Whole Family"
IN DUNCAN:
Trans-Canada Hi-way
Entertainment from 6 p.m. to 9 p.m.
Bernie Ryall
IN VICTORIA
850 Douglas 383-5612
7 a.m. to 12 p.m.

LION'S DEN CABARET
from England, "TRAFALGAR," performing nightly

JOHNNY LESTER
Great Jazz and vocal arrangements with Johnny's Trio nightly in the Tower Dining Lounge.

Top Entertainment Every Night at the
RED LION INN
Reservations 385-3366

# 'Racial' Robbery Charges Dismissed

A B.C. county court jury took less than two hours Wednesday to find two men not guilty of a charge of robbery with violence.

William Lloyd Christie, 633 Raynor, and Victor Joseph Nelson, 474 Gorge East, had been accused of holding Kewal Singh Purewal, 924 Empress, outside the Drake Hotel Oct. 2 and taking his wallet containing $120.

The jury was faced with two versions of what happened.

Purewal said he left the hotel followed by the two accused. Just outside the door, he said, Christie told him "put your hands up" and grabbed him from behind while Nelson took his wallet from a back pocket and ran away.

Christie said there had been a joking argument about turbans and beards, which lead to an invitation to step outside. Christie said he went out the door, Purewal followed him, then said "don't do it." Christie said he pushed Prewal aside, then returned to his table in the beer parlor.

Doug Christie, representing the accused Christie, told the jury the events couldn't have happened the way Purewal alleged and said "the court and you are being asked to carry on a vendetta based on an argument over race."

Mike Hutchison, representing Nelson, said "In this case, I suggest there must be a great deal of doubt." There were explanations other than Purewal's equally consistent with the facts and the benefit of the doubt must be given to the accused.

He described the evidence as "scant" on an "extremely serious charge." There had also been "racial overtones."

Prosecutor Gordon Macdonald, who was assisted by Bob Hutchison, asked the jurors to ask themselves which version of the events "has the ring of truth."

In his charge to the jury, Judge E. J. C. Stewart said the case depended on the evidence of Purewal and if there was a reasonable doubt, it must be resolved in favor of Nelson and Christie.

# HOSPITAL TO HEALTH

The British Columbia Hospitals' Association, which includes in its membership all 110 public hospitals in the province, has changed its name — to British Columbia Health Association.

Executive director Duncan Bradford said from Vancouver Wednesday that the change puts the association in a better position to enrol a number of agencies in the health care field other than hospitals and so co-ordinate a number of activities in health care.

Among agencies which might in future choose to belong he mentioned the Red Cross, Victorian Order of Nurses and Cerebral Palsy Association as examples.

The association is still limited to representing non-profit health organizations, he said.

The BCHA is the bargaining agent for member hospitals with a majority of their employees, as well as speaking as the voice of hospitals on other matters.

## Climie Traded

EDMONTON (CP) — Edmonton Oilers of the World Hockey Association have announced the trade of forward Ron Climie for right-winger Tim Sheehy of New England Whalers.


the Bay

SALE

VERY-FAMOUS-MAKER SWEATERS

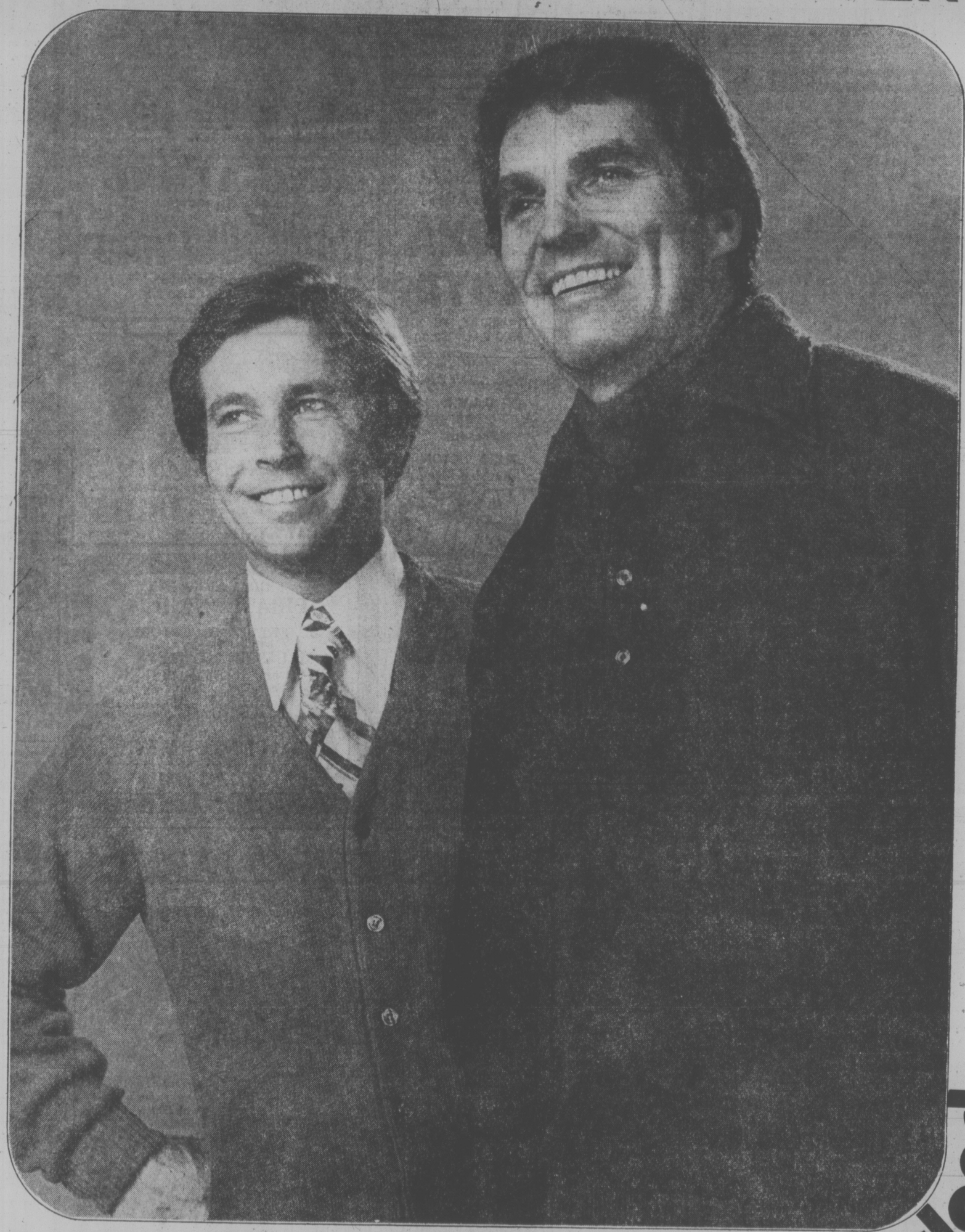

Did we make a deal on sweaters! We did.

V-necks, crew necks, turtle necks, cardigans and pull-the-wool overs. In plains, fancies and neat novelty knits. Stacks and stacks of very-famous-maker sweaters knitted up in wool/acrylics and washable acrylics. At rush-right-down prices. Buy two. Heck, buy a few. S.M.L.XL. Sale price,

6.99 to 12.49

*Mansland Sweaters, Downtown Vancouver (main floor), Lougheed, Richmond, Surrey, Champlain*

PERSONAL SHOPPING ONLY

Friday Shoppers' Nonsuch Buffet

FIREPOT FEATURE

Chicken Fricasee

with potatoes and peas, choice of Jello, pudding or ice cream; tea, coffee or a regular beverage.

per person, per plate, 1.49

Served 'til 8 p.m. Friday in the Nonsuch Buffet, downstairs

mansland

Where competitive prices are a policy, not just a promise.

DAILY STORE HOURS 9:30 A.M. TO 5:30 P.M. THURSDAY AND FRIDAY TO 9:30 P.M.
PHONE 385-1311. FREE CUSTOMER PARKING

Hudson's Bay Company

# Open West Coast Greenbelt for Public—Report

By HUMPHRY DAVY
Times Staff

The entire 18-mile waterfront greenbelt fringe between Jordan River and Port Renfrew should be preserved and opened to the public, a federal forestry report recommends.

The report advocates the establishment of more picnic sites, parks, campgrounds adjacent to the Jordan River-Port Renfrew Road and in the Port Renfrew area.

Remaining unique stands of spruce along the coastal belt should be preserved, it says.

The study and report on this section of the west coast, all within the Capital Regional District, was undertaken by Dr. M. C. R. Edgell, geography department, University of Victoria, on behalf of the Capital Regional Board, but financed and under contract to the Pacific Forest Research Centre on Burnside Road.

It is part of a much larger report on the socio-economic use of forest land in urban and rural areas.

The scenic semi-wilderness coast which includes rocky terraces, beaches, sea caves and waterfalls dropping into the sea, is already a favorite haunt of many Victorians.

With the exception of the provincial park at China Beach, access to the seacoast is usually via creek beds from the Port Renfrew Road. Two of the better known beaches are Sombrio and Boulder Creek.

The property along the coast is mostly leased from the government by Rayonier (Canada) Ltd., and B.C. Forest Products Ltd.

With recent improvements to the West Coast Road, the area between Jordan River and Port Renfrew will be visited more often by motorists from the capital region, he said.

Already he notes it has become an "escape route" and facilities at the China Beach Park and the B.C. Forest Products campsites at Port Renfrew are overloaded in summer.

He said in 1973 about 44,500 people used the various recreational facilities provided by B.C. Forest Products at Port Renfrew. This represented an increase of 35 per cent over 1972.

At China Beach, visitors increased from 8,300 in 1972 to 28,000 in 1974, while the newly established park at French Beach between Sooke and Jordan River was visited by 14,700 people last year.

B.C. residents accounted for 75 to 90 per cent of the visitors, mostly from Victoria.

Edgell doesn't favor construction of a continuous trail between China Beach and Port Renfrew, claiming it would gradually lead to the downgrading of the environfent.

He favors a system of short automobile access spurs and foot trails from the coast road to selected points on the coast. Existing logging roads could be used.

He adds that both the regional district and parks branch should examine the possibility of establishing another park with campground and picnic facilities between Jordan River and Port Renfew.

There is a park at Loss Creek, he notes. This could be expanded and more intensely developed to take the load off other parks.

"In conjunction with B.C. Forest Products and the provincial Forest Service, the regional board should also develop proposals for the extension of recreational facilities in the lower San Juan valley at the head of Port San Juan," he states.

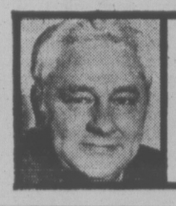

## jack scott

## Mr. Sinatra and Others: Heavy Day in the Mail

A rather full mail-bag today and so we'll get to that right away.

A pleasant letter today from Frank Sinatra who writes:

"Recently I was delighted to be the recipient of not only one, but two tear sheets of the piece you did on me, from two of your readers. I could simply say thank you, but I don't think it's quite enough. Let me put it this way — in this period in which we live, of mediocrity, back-biting and bad-mouthing, please believe me when I tell you I was terribly moved by your thoughts and impressions of me.

"I realize that many attacks on me have been brought upon myself by me. However, I do not apologize nor compromise with any of the so-called muckrakers who earn their living maligning and scandalizing people in public life. I don't find too many allies in the world today so you can understand how warmly I felt when I read your comments."

★ ★ ★

A letter from Robert Strachan, Minister of Transport and Communications, who writes, in part:

"We expected a campaign of vilification when we set out to change the direction of the government toward creation of a more human society. We expected to make mistakes and we made some, but they were honest mistakes and I believe that they are over-shadowed by the accomplishments of our first years in office, as your recent analysis indicates. We've been saying this over and over again, but people seem to hear it better when it comes from someone outside the government and outside the party."

★ ★ ★

A welcome note from M. P. B. Wrixon, the grand old man of Victoria rugby, commenting on the recent reflections here on the violence in sports. Mr. W. writes, in part:

"Regardless of my opinion and yours the public is to blame for the state into which sports has deteriorated. If the public did not like and support financially the violent sports they would have to fold up. Sport should be divided into two sectors — 1, amateur sport such as rugby, grass hockey, etc; 2. Professional so-called sport which should be classified as commercial entertainment."

★ ★ ★

Two readers have sent me clippings of an article by Lester A. Halpin, a special writer for the Portland Oregonian, which gives an interesting slant on American reaction to the U.S.-Canada relationship. Goes like this:

"Canadian columnist Jack Scott may have been writing for laughs when he turned out a piece for the newspaper Victoria Times outlining the "Scott Plan" for world peace, but clearly showing through his attempt at humor was his fear of the United States.

The "Scott Plan," in brief, involves drawing a new international boundary in North America north and south instead of east and west. A line running down from the Arctic would follow the eastern border of Manitoba down through Minnesota, Iowa, Missouri, Arkansas and Louisiana to the Gulf of Mexico.

"Scott's line would separate the sovereign nations of West America and East America. World peace would be promoted by the fact that each of these powers would be equal in military and industrial strength.

Explaining why he so lightly cuts his own country in half and destroys its sovereignty, Scott wrote that loss of Canadian sovereignty is inevitable in the future course of history. He obviously was angry and worried when he wrote: " ... Canadians are on a collision course with the U.S.A. I expect the moment of truth will come within the next 50 years ... the United States one day is going to run out of those natural resources that keep a nation going, and when they do, they'll take any means they have to stay alive, including war.

"We've seen the evidence that Henry Kissinger ... masterminded the coup that brought down the democratic structure of Chile for no other apparent reason but the assumption that the U.S.A. has a God-given right to wipe out any government it doesn't like.

"Kissinger is now on record that the U.S. will use force ... if the Arabs retail their oil ... in any way that seriously inconveniences the U.S."

Seemingly finding his typewriter keys as satisfactory an outlet for release of fears and anxieties as others find a psychiatrist's couch for a confessional, Scott becomes jocular again, insisting, that the "Scott Plan" undubitably is best for his countrymen because Canadians would not have minority rights "if the U.S.A. decides, as it eventually will, to gobble up its northern neighbor."

In which of the two American nations would Scott live? In neither one. When the time comes to choose, he will retire to a cottage in Cornwall, England.

Of all the international frontiers in the world the one which divides United States and Canada long was believed to have been perhaps the only one free of hostility and distrust of the neighbors' intentions. But that was before Vietnam, Watergate, CIA abuses and the dwindling of polluted, overpopulated Planet Earth's finite resources.

**STAIRWAY TO NOWHERE?** Well, only on a temporary basis, says City Hall. Renovations to the restaurant in the McPherson Playhouse include this fire exit leading from non-opening glass windows. But the firm contracted for another part of the job — installing glass doors — has experienced delivery delays and in any case the work won't be done until after the current strike-lockout situation has ended. (Bill Halkett photo.)

# Capital Region Eyes Control Of Area Forests

Designation of an urban forest region giving control of all public and private forests within the Capital Regional District to the regional board is recommended in a federal report released today.

The urban forest region would take in all private forest lands, regional parks and municipal parks such as Mount Douglas and Thetis Lake and would be managed as a whole unit.

The Gulf Islands were excluded at the request of the board.

The report also recommends appointment of a forest planning officer at a senior level whose responsibilities would be the initiation, planning and co-ordination of forest use for recreation and management programs in the capital region.

CRB is also urged to examine ways in which existing land legislation taxation and zoning can be amended to allow "firm controls over the use and management of privately-owned forest lands within the urban forest-park region."

The region would provide adequate compensation for any economic losses or costs incurred by land owners because of such controls.

Private and public lands would be "people-oriented."

All public lands roughly west of Sooke would be excluded from urban forest region but the report says CRB should have some input on decisions concerning land use.

It has no say now on the use of public forest lands west of Sooke.

"The concept of urban forest-park region closely parallels that of the recreation forests around large cities in Germany Denmark and the national park system in Britain" it says.

The report also urges the board to acknowledge the recreational potential of the Goldstream watershed and to start preliminary planning for possible eventual recreational use. This should be done immediately it says.

Dr. M. C. R. Edgell of the University of Victoria, who wrote the report, says there is no basic reason for excluding recreation from the watershed.

"It is a matter of attitudes" he says. "Watersheds are used for recreation by many cities."

Edgell observes that firm controls over private forest lands, like logging company lands in the highland district and the Gulf Islands, is not new.


Victoria Times
THURSDAY, FEB. 20, 1975 17
SECOND SECTION

**MAN AT THE TOP** of Victoria Labor Council for 1975, John Schibli, right, of carpenters' union, took over president's job Wednesday from former president Burt Grainger of the Amalgamated Transit Union. (John McKay photo.)

**NEW** superintendent of the Motor Vehicle Branch is Robert Whitlock, 49. Whitlock started at the branch 29 years ago as clerk and became deputy superintendent last year. He succeeds Ray Hadfield, who resigned for health reasons.

# Vandals Force New Service

Because of articles being damaged at their deposit booths by vandals and poor weather conditions, Goodwill Enterprises for the Handicapped is starting a new service this week.

From 9:30 a.m. to 1 p.m. each Saturday goods can be dropped off at the Goodwill unloading dock at the Bay Street plant.

Goodwill community relations officer Alex Reid said goods left at the 42 booths in the Greater Victoria area had been heavily damaged. Some articles had been stolen.

"We've had furniture ruined," he said, "And television sets broken. We know they were all right when they were left there because the broken glass was all around them."

He said an attendant will be on hand for the Saturday drop-offs to help unload furniture, bicycles, small appliances, general household items and clothing.

He stressed all items should be either re-usable or repairable.

"We have a payroll of $60,000 a month which helps 130 handicapped people. This is why we need so much," Reid said.

Reid said Goodwill was close to a crisis situation because of the lack of clothing.

"We are dangerously low in clothing," he said. "Normally, we process 10 carts of clothing a day, that's about 1,000 garments. At the moment, we are down to eight carts a day. As of today we have enough for two days' operation if none comes in."

Reid said about 46 per cent of Goodwill's income comes from clothing and about 20 people are regularly employed on sorting, dry cleaning, laundering and repairing clothing.

About 25 per cent of Goodwill's income comes from furniture, he added, and six handicapped people are employed to completely strip and reupholster furniture.

In addition to the 130 people employed at the plant, Reid said there is always another 20 trainees, sent by the provincial government's department for the handicapped.

## Ask The Times

Q. April 1974 was the 100th anniversary of the birth of Harry Houdini, the great magician. Houdini left an envelope, containing the secrets of his many daring feats, which was to be opened at that time. Do you have any information on whether this was carried out? — Mrs. R. J. E.

**A. The myth persists that Houdini left a box to be opened by his lawyer April 6, 1974. However, last year a Houdini expert who knew the lawyer, now deceased, said such a box had never been left with him. Last Halloween at the Houdini museum, Niagara Falls, Ont., on the 48th anniversary of Houdini's death, the seventh and final attempt to contact the showman's spirit was held by medium Ann Fisher, of Albany, N.Y. She claimed success and repeated words she said Houdini was telling her at the seance, but Sidney Radner, a protege of Houdini's brother Hardeen, said Fisher had disclosed nothing which was not previously public knowledge.**

# Labor Council Lauds Police

Members of the Victoria Labor Council Wednesday passed a motion commending the police forces of the four core municipalities for refusing to perform work normally done by CUPE members.

Contained in the same motion was a condemnation of Esquimalt Mayor Art Young "for forcing Esquimalt police to do CUPE work and threatening to bring in the RCMP" if they didn't.

The council voted to send a letter to the mayors of all municipalities involved in the CUPE strike-lockout urging them to consider lifting the lockout.

International Woodworkers of America representative Jack Groves told the council it should be thinking now about the civic elections in November.

"We're far outweighed by the businessmen on council," Groves said.

"There are some people on some councils that had the support of organized labor, but I can tell you they're not getting my vote next time," he said.

Groves said it was necessary to start work now, "not one week before the election" on electing people to represent the working people.

Meanwhile, a major disposal company is burning garbage and industrial waste at 2015 Millstream, despite complaints of residents in the Langford-Highlands area. A permit was signed Friday.

A pollution Control Branch spokesman said Cypress Disposal Ltd. has a lease arrangement with Associated Auto Wreckers Ltd., owner of the property, where about two years ago the previous operator was ordered to close the dump because of an uncontrollable fire.

The pollution branch granted the permit to Cypress for a maximum time—May 1—or sooner if the current municipal-Canadian Union of Public Employees dispute ends before that and Hartland Road regional dump is restored to full use.

# Fines Fall Short of Tax Case Cost

By DEREK SIDENIUS

The federal government spent more than $35,000 investigating and prosecuting the Flying Fireman Ltd. income tax case but was partially reimbursed Wednesday in the sentence handed down by Judge D. K. McAdam in provincial court.

The judge levied fines totalling $29,000 against the Patricia Bay company and company official Richard Rude who had pleaded guilty Feb. 4 to income tax evasion.

Ironically the sentences were levied in the Burdett Avenue Law Courts courtroom normally reserved for small debts hearings, the provincial court having been disrupted by the CUPE strikers.

McAdam gave Rude two years to pay his share of the fines — $14,000, and one year for the company which was fined $15,000. The default provision was nine months in jail.

The case set a precedent last year when a section of the court went to Seattle, Missoula, San Francisco and Los Angeles as a commission to gather evidence.

Prosecutor Jeff Green and national revenue officials in an interview estimated the cost of sending the commission on the trip at between $12,000 to $15,000.

They also noted a special tax investigator had put in more than 2,000 hours of work into his investigation at a cost of about $20,000.

The sentences brought to an end an intensive investigation which began in June, 1973, with the seizure of the aviation company's books following a routine audit.

The investigation, conducted by Gerald Evans, a special investigator for the department of national revenue, subsequently showed that between January, 1969 and April, 1973, Rude had evaded taxes of $32,191 on undeclared income of $109,739.

It also showed that between April, 1969, and June, 1973, the company had evaded taxes of $23,096 on undeclared income of $72,975.

In the hearing on Feb. 4 defence lawyer Craig Sturrock had tried to show Rude was not competent as an accountant although quite able to handle the aviation business as manager if given sound financial advice.

But McAdam, quickly reading from a prepared judgment, said he could not accept that as a defence.

He said Rude had displayed a "reckless indifference to his legal obligations" and added there was a "deliberate intent to falsify the corporation's expenses."

The prosecutor had originally sought fines equivalent to the total amount of tax evaded — more than $36,000.

The maximum penalty under the present law which went into effect Dec. 23, 1971, is double the tax involved. Prior to that date a $10,000 fine could be imposed as well.

Rude's wife, Stella Mae, who owns 90 of the company's 100 shares (Rude owns the remainder) was originally charged in the indictment, but the crown withdrew the charges against her.

In addition to the fines Rude and the company must pay all taxes owing, plus interest, and any civil liabilities they might have incurred as a result of the court case.

## Inn's Till Really Bare

Thieves who broke into the Mediaeval Inn on the second floor of the Counting House, 1105 Broad, overnight Monday must have been surprised to hear they stole $400.

Police had originally stated the thieves took $400 from a cash tray in the beer cooler at the inn.

But an employee reported to police Wednesday that the $400 had not vanished from the office. Instead, the $400 had been taken to safety earlier by an official without the knowledge of the employee.

GIANT DISCOUNT

P.D.Y. FOOD CENTRE

CRAIGFLOWER and TILLICUM

Prices Effective Feb. 20, 21, 22
Thursday, Friday, Saturday

WEEKDAYS 9 to 9
SUNDAYS 10 to 7

We Reserve the Right to Limit Quantities

Fraser Valley or Island Farms BUTTER With $10 Order or Over (Limit 1-lb.) lb. 69¢

Twinkle ICE CREAM Gallon Pail ..... 2.59

Grade A CROSS RIB ROAST 1.09

Grade A (Bone In) CHUCK STEAK lb. 85¢

Fresh Utility FRYING CHICKEN 69¢ lb.

Starkist Chunk Light TUNA 6-oz. Tin 49¢

Squirrel PEANUT BUTTER 48-oz. Tin ..... 1.79

PARKAY MARGARINE 3-lb. Pkg. ..... 1.89

Nabob INSTANT COFFEE 10-oz. Jar ..... 1.39

Fort Garry TEA BAGS 120 Bags ..... 1.39

Bader's Assorted COOKIES 4-lb. Box ..... 2.39

Maple Leaf CHEESE SLICES 1-lb. Pkg. ..... 99¢

E. D. Smith KETCHUP 32-oz. Jar ..... 89¢

Cashmere BATHROOM TISSUE 4-Roll Pkg. ..... 69¢

Minute Maid Frozen ORANGE JUICE 12-oz. Tin ..... 49¢

Fresh LETTUCE 2 Heads ..... 29¢

Snoboy Fresh BROCCOLI lb. ..... 29¢

Canada No. 1 COOKING ONIONS 50-lb. Sack ..... 2.59

## dear abby

# Skeptics Worry Wife, Ex-Wife

DEAR ABBY: My husband's ex-wife and I (his present wife) are the best of friends. I had nothing to do with their divorce. In fact, I never even met Ray until they were divorced. People find this hard to believe. They seem to think that whenever there's a divorce, there's got to be someone waiting in the wings.

Ray never hated his ex-wife, and she never hated him. They just decided after five years that they couldn't make a go of their marriage, so they called it quits. (No children involved.)

After I married Ray, I met his "ex" and we became friends. My brother (who's a naval officer) came to town, and I introduced Ray's "ex" to my brother, and wouldn't you know, it was love at first sight! They were married New Year's Day in our home, and Ray and I stood up for them.

Everybody thinks we're the craziest people in town because we didn't let divorce make us bitter and backbiting.

Please print this to let people know that just because two people are divorced doesn't mean they have to hate each other. — Love and Let Love.

DEAR LOVE: Lovely! It's not every man who's lucky enought to marry a woman who has a brother for his "ex."

DEAR ABBY: I have never been a women's libber, but I am now because I am now aware that there is a deplorable conspiracy being perpetrated against women by dentists in my city.

When a dentist makes dentures for a woman, he purposely makes them so that she can't talk properly! I have yet to see a man with dentures (and I have known several) whose dentures interfere with his speech. But all the women I know who wear dentures have trouble talking because the dentist intentionally made them that way so women will keep their mouths shut.

Don't you think it is time this inequality was brought to light? I certainly do.

I have been to three different dentists, and each one made me a set of dentures I couldn't talk with. They were all adjusted, and two dentists made me a second pair which were not better than the first.

Since I already have enough problems with dentists in this town, please don't use my name. Just sign this . . . Can't Talk.

DEAR CAN'T: It's highly unlikely that the dentists of your city, (or any other city) are conspiring against women, but if you feel that you have been unfairly treated, take the matter up with the grievance committee of your dental association.


By-Product of Cancer Research

*new formula stimulates hair growth!*

Prof. Setala, M.D., of the University of Helsinki, Finland, and his assistant Dr Ilona Shreck-Purola, have hit upon a formula which will stimulate hair growth and cures chronic cases of dandruff!

This formula 'Bioscal Original" is now available in Western Canada at my shop.

A copy of an address by Prof Setala, explaining the formula is available to anyone interested.

For information and consultation, appointments are taken from 8·30 to 4·30 except Wednesdays.

647 FORT
385-2855
BARBER Syrt


# Disparity, Disagreement In Starvation Debate

By JILL TWEEDIE
The Manchester Guardian

LONDON—I had thought, a while ago, that I knew what you had to know about food; Proteins, carbohydrates, vitamins, fruit and vegetables, one slimming, the other fattening, the third good for you, gulp a couple of vitamin Cs against colds and never boil anything too hard because it destroys something or other. In other words, like most Westerners, I worked on the assumption that if you ate enough of what you liked, you'd get what was good for you. The nutrition of prodigality.

But since the U.N. World Food Conference in Rome, all that has changed. I now realize that food is infinitely more complex and mysterious than, say, sex. In fact nothing about it is simple except the complete absence of it. In that event, most nutritionists would agree that you simply die; but that, nowadays, is about all they do agree on.

Yet even starvation is fenced about with complexities. Men have been known to live on liquids alone for a year or more. Hunger-strikers can brush with death but rarely suffer from deficiency diseases. The early Christians abused every known rule of diet and not only survived but were plagued with lust, to boot.

St. Hilarion lived for three years on half a pint of lentils the next three on dry bread with salt, the next on wild herbs and roots and reached the age of 80.

And one million Leningraders got through 900 days in venomous cold on sawdust, cellulose, boiled leather, glue, face powder and wallpaper, though the women stopped menstruating, the sex drive evaporated and the birth rate hit rock bottom. Question: why does exactly the opposite happen in famine-stricken areas, when the Leningrad experience shows that malnutrition is a built-in contraception?

Obviously, dying of starvation has some link-up with the mind. Author Ily a Ehrenburg believed Leningrad survived because of pride in the city, belief in Russia, the love of the people. He might have added fear of Stalin. But starving for a cause certainly gives far greater physical resistance, whether that cause is as banal as losing weight or a Ghandian exercise in passive resistance.

Starvation can be a weapon of vanity, politics, mysticism, idealism or patriotism, but when it comes unbidden upon millions of ordinary people, through nothing more purposeful than a drought or a blight on the crops, then it kills in millions as it is killing millions now.

I had imagined, in my unforgivable ignorance, that starvation, like great cold, after the first agonizing pains, lulled you to a death disguised as apathy and sleep. Horribly, this is not so. Pain takes its toll to the last, starvation is torture.

Keratomalacia turns children's eyes to blank marbles. Vitamin B2 deficiencies strip the tongue of its surface, burn the lips, ulcerate the mouth and with hideous irony, make swallowing difficult. Vitamin C deficiencies cause bleeding gums, loosening teeth, multiple hemmorrhages.

Children without vitamin D have gross deformations of the bones, without vitamin K bleed with no coagulation. Lack of nicotinic acid produces pellagra, a redness like sunburn that ends in great purple eruptions. Kwashiormor blows up children's stomachs to grotesque balloons, dwindles their limbs to sticks.

In all undernourishment, infection is a constant threat and, eventually, the body ceases to function and death ensues—but only after prolonged vomiting and diarrhea.

This, then, is the appalling sentence under which the other half live while we and their well-fed representatives chat with each other in Rome. The disparities between our two lives are so gross as to be nearly unbelievable. In India, Pakistan, Burma, China, Thailand, Vietnam, Sri Lanka, Indonesia, Korea, the Philippines, parts of Latin America and Africa, the daily protein intake for adults is about that recommended in the Western world for a 3- to 6-month old baby.

And yet even this disparity is now clouded with controversy. Western nutritionists, laying down guidelines for a healthy diet, have naturally enough taken Western man as the standards; but they may, it now seems, have been wrong, all these years, particularly about protein. They used to recommend 2½ ounces a day—now they are beginning to think that around a third of that amount may suffice.

Right. Burn all the books on high-protein diets, discard the steak-and-salads, the roast beef and make room for the vegetarians, the macrobioticians, the soul fooders, the brown ricers, the health food nutters. They may abjure meat because they don't want animals slaughtered or kept under battery conditons, because they believe meat makes man aggressive and vegetables give him the "diurnal tranquility of a flower," because they suspect the high hormone content of beef, because the yin and yang of it all freaks them out, because meat is unspiritual, man was meant to be a vegetarian, their stars say so, meat makes them sick, their religion says so, meat is too expensive.

But now we can add to all these good or dubious reasons the most important of all—that by giving up some forms and quantities of meat, we can each begin to contribute to the fairer distribution of food across this small planet and without any damage whatsoever to our own health.

When could there be a better time to do it? The price of meat is, in itself, a potent inducement. The spectre of famine on our television screens is almost an overkill to such a comparatively tiny sacrifice.

**SNOWSURFING** is a winter fad at Brantford, Ont., and 10-year-old Gus Chatzis shows how it's done, one-legged style, on a slippery banana model.

# Free for the Asking

By HARRIET HART

Everybody wants to be healthy, but too few of us make any real effort to keep ourselves well.

An excellent 36-page booklet "You And Your Health" ("Vous et votre sante") stresses that, to a degree, everybody is responsible for his or her own health. We can try to prevent accidents and certain diseases and we can give the doctor a chance to detect and correct ailments at an early stage.

The booklet discusses health and safety hazards, nutrition and weight. It points out that everybody should know his ideal weight and try to maintain this.

Rest and sleep, stress and tension are also examined. According to the booklet, one deterrent to tension and worry is involvement in different activities. If one activity proves a failure, you can get satisfaction from another. If you do something worthwhile together with likeminded people, you will be less bothered by depression or loneliness.

Write to: Department WEN, Health and Welfare Division, Metropolitan Life, 180 Wellington Street, Ottawa, Ontario K1P 5A7. Please allow at least 2-3 weeks for delivery.


THE LAMP LIGHTER

The Lamp Lighter

CHOOSE NOW from our excellent selection of Bathroom SWAG LAMPS

ACROSS FROM THE BAY AT 1736 DOUGLAS 388-6717



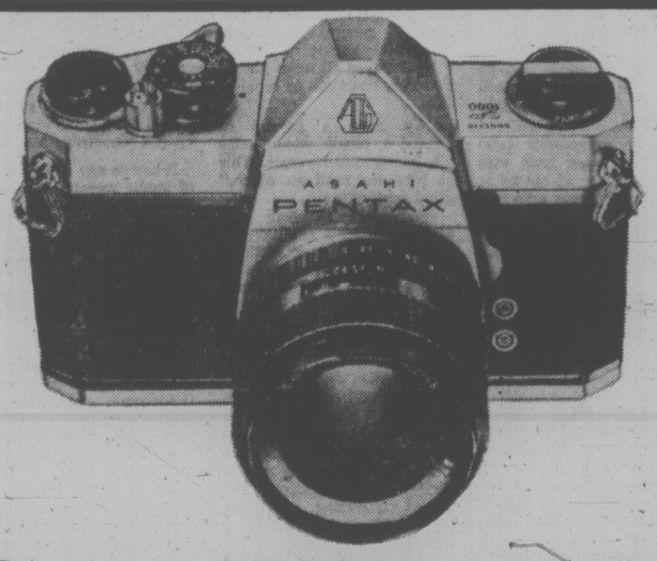


Pentax SP1000 Camera

With Case, $199.00
M.S.L. $270.00

Here's what makes Pentax the world's best selling 35 mm Reflex Camera:
* Speeds from 1-1000 second and "B"
* Pentax exclusive Super Multi-Coated Lenses for reduced flare and better light transmission.
* Dependable Pentax quality and reliability.
* Ultimate versatility with threadmount lenses.

Pentax-type Value Lenses
35mm f2.8 $49.95
135 mm f3.5 $39.95

Some Pentax Super Multicoated Takumar Lenses at exceptional value while they last.

CITY PHOTO CENTRE LTD.

master charge CHARGEX

Or Convenient Terms

PHOTO FINISHING — CAMERAS — TAPE RECORDERS

1227 GOVERNMENT 385-5633



GLOBAL PAVING

Phone 383-1614

ATTENTION

SPECIAL '74 PRICES IN EFFECT UNTIL FEB. 15


# 'Toxic' Effects For Non-Smokers Researchers Say

SAN DIEGO (UPI) -- If you have never smoked tobacco in your life, two researchers say there is still probably nicotine in your blood and carbon monoxide in your lungs because of the smokers around you.

Just sitting in a room with smokers can quadruple the carbon monoxide level in a nonsmokers lungs, enough to cause a headache and a dull, tired feeling, according to Dr. Raymond Slavin.

Slavin, of St. Louis University, is chairman of the weather and air pollution committee of the American Academy of Allergy. He read a report on exposure of nonsmokers to tobacco agents at the academy's annual meeting this week.

Slavin said he and Dr. Marvin Hertz of the Environmental Protection Agency measured the air in the lungs of nonsmokers in meeting rooms at the academy's last gathering in a Miami Beach hotel last year.

During the course of the meeting, the academy banned smoking in the rooms, giving them a chance to do so before and after studies.

"There is no question that nonsmokers can develop toxic levels of carbon monoxide in smoke-filled rooms," he said. He defined "toxic" as enough to cause headache and a "logey" feeling.

Before the smoking ban, the two researchers found carbon monoxide levels of 8 parts per million in the lungs of nonsmokers sitting in smokey rooms, Slavin said. After the ban, the level dropped to 2 ppm, the level generally found in the air of the rooms with no smokers present.

With smoking allowed, the air level rose to 10 ppm, he said, sitting in such a room can be equivalent to smoking four or five cigarettes, he said.

The meeting rooms were large, one capable of holding 500 persons, the other 2,500.

He said the report comes on the heels of another study, by M. A. H. Russell of London's Maudsley Hospital, printed in the British medical joural Lancet. That study said "virtually all urban nonsmokers have measurable amounts of nicotine in their body fluids throughout their lives . . . derived from the indoor air they breathe, and it requires no more than one or two smokers to contaminate a vehicle or building."

Barbara Brent

TORONTO, February 20th — Have you ever wished you could change your feet instead of your shoes? Then you should know about DR. SCHOLL'S KUROTEX . . . the quick way to new foot comfort. Kurotex is a superior moleskin, cushioning plaster, which is water repellent and self-adhering. The beauty of it is that you can cut Kurotex to the size and shape that suits your particular foot problem. When applied, it quickly relieves pressure on corns, callouses, bunions, sore toes and tender spots on feet caused by shoe friction. Like all Dr. Scholl's fine foot products, Kurotex is available at better stores everywhere.

*The wise food shopper plans the week's menus with the help of newspapers and makes a weekly shopping list.*

A YOUNG FRIEND SURPRISED ME the other day when she said, "You know, Mother was right". It seems that she had taken her Mother's advice and tried Dodd's Kidney Pills when a back-ache was making her feel miserable. "Mother says Dodd's Kidney Pills help relieve the urinary irritation that causes back-ache by stimulating kidney action. So I bought a bottle of Dodd's at my neighbourhood drug-store. Since I've been using Dodd's, I sure feel more cheerful. My friends say I look better, too." Small wonder Dodd's Kidney Pills have been used successfully by millions of Canadians for over 70 years!

# Metrication Gentle Adjustment

## family

The do-it-yourselfer faced with metric sizes when he wants a quart of paint or a yard of upholstery will be jollied along as painlessly as possible, an Eaton's store executive said here Wednesday.

William A. Prosser, manager of the chain store's product research bureau in Toronto — and member of the National Metric Conversion Committee — said stores like Eaton's intend to help the consumer adjust as gently as sales techniques permit.

An ideal place to start, for example, might be the delicatessen, where a pseudo-European atmosphere will help customers get the feel of grams, lkios and litres, Prosser said.

But shoppers are most likely to be guided by price, as always, and as long as the unit price under the metric system is similar to what we have in the Imperial system, the buyer will adjust, he predicted.

Meanwhile, on the eve of metric conversion and still not knowing too much about it, housewives may feel they are about to be "ripped off by a price increase" as the change takes place and store shelves begin labelling products in decimal units.

Eaton's corporate and consumer affairs vice-president Alistair McKichan, who accompanied Prosser to Victoria, said it is Eaton's policy to make no such adjustment in price.

He noted that generally, consumers are on the side of conversion because metric units are easy to work with, being based on the decimal system.

Britain's successful conversion from pounds, shillings and pence to a decimal-based pound proves this, he said.

And that fellow who wants a quart of paint will probably find the new litre-size can so similar in size he won't be bothered, Prosser suggested.

The Toronto men were here to meet the press and take part in an Eaton's Victoria store consumer advisory council meeting.

McKichan said it is store policy to respond to suggestions made through these 15 councils across the country and the company has been putting their ideas to productive effect.

"Consumerism is just good business," he quoted from Eaton's promotional material.

Asked why the consumer advisory councils consist entirely of women, McKichan said 80 per cent of shoppers are women and the remaining 20 per cent are "women influenced." But Eaton's is experimenting with a "men's auxiliary" to the councils and if it works out the two may be integrated, he said.

Together the councils "keep us in tune with what the market wants from one end of the country to the other" in what McKichan feels is superior to the organized consumer movement: "Sometimes we feel they are out of touch," he said.

Prosser suggested it is easier to deal with the store's brand of consumerism because provincial consumer groups "hate each other" and legislative juridiction is divided between the federal government and the provinces.

Eaton's — operating nationally — is attempting to meet 11 different consumer laws, and Prosser wondered "whether the consumer actually wants" all that protection.

**ALTHOUGH** he has been blind since he was a small child, Ron Schmidt, 28, of Hermansville, Mich., delivers calves, tends his chickens and rides a bike without the help of other humans, dogs or a cane. Schmidt says he functions by using his other senses, especially smell and hearing. It's "no big deal" to his wife Bonnie, who says she "gives him hell" when he rides his bike into a ditch or bumps into a wall.

# Gloria Swanson Still Acting, Closing Her Eyes to Aging

**elizabeth forbes**

When Senator Muriel Fergusson recently voiced a belief that Canada was squandering the great natural resource of its senior citizens, she also made a point that a great many people have done their best and finest work in the last years of their lives.

As emphasis she mentioned, among others, Leonardo da Vinci, Sarah Bernhardt, Darwin, Longfellow, Winston Churchill, Carlyle, de Gaulle and Grandma Moses.

I thought of the Fergusson statement when I read that Airport 75 was showing at the Capitol Theatre here and that Gloria Swanson is in the star-studded cast.

Today Gloria Swanson must be well into her late 70s. Yet, here she is, still acting, still drawing fans and still closing her eyes to the aging process.

I haven't seen Airport 75, so I do not know what she will look like or how she will act. Reviews I have read give her high marks for effort and I'll be surprised if those reviews are exaggerated.

It wouldn't surprise me either if the part she is taking — large or small — isn't one of the best of her senior citizen career.

I met Gloria Swanson in Toronto, 25 years ago. She was there for a preview showing of Sunset Boulevard, the picture headlined as her swan song but that turned out to be her triumphal re-entry into the movie world.

On that day a quarter of a century ago, I tagged along with Toronto press women, to see the picture and to meet the star.

Last scene of the movie was a close-up of the star going mad. So it was a bit startling to have it followed immediately with lights up and by Miss Swanson stepping out on the stage and assuring us, with a smile, that she was quite in her right senses.

I remember vaguely that she wore a white ensemble of some sort with touches of black. At the same time I will never forget her hat — a huge white beret with a wide, tight band of black that fitted closely around her forehead and down to the nape of her neck. Not a wisp of hair was showing.

When asked, she owned up to being 51, but she looked no more than 45 and, no doubt, was nearer the 55 mark.

If I close my eyes I can still see her on that summer day in Toronto. Her skin was deeply tanned. In the soft lights of the auditorium I was unable to say whether it was by sun or from a cosmetic bottle. Her eyes were bright and shining. Her voice was soft and clear.

She was short — only a little over five feet — and not quite as slight as I had expected. Indeed, she told us quite frankly, that she found keeping her weight down one of the hardest things she had to do.

Talking to me later, she said she was sorrty the picture was not booked into Victoria on the preview round. Nearest place would be Seattle.

When she was in the Puget Sound city she hoped to slip over here for a few hours rest — but that was not official she hastened to add, as she was doing a strenuous round of personal appearances and social engagements on the tour, and her free time was limited.

We got the impression that Miss Swanson had staked a lot of hopes and dreams on Sunset Boulevard. And, of course, that was right.

The girl who started in movies as a Mack Sennett bathing beauty, who climbed to stardom with Mabel Normand, Buster Keaton, H. B. Warner and Norma Talmadge; who vied with Pola Negri for the title of most exotic actress of the day; who was featured in eight of Cecil B. deMille's earlier pictures and then was lost to sight in the first rush of sound movies — that girl, who by the time of the Toronto preview, was a mature poised woman, desperately wanted the picture to be a success.

If that happened she would do what none of her generation had succeeded in doing. Make a come-back to stardom.

Well, it's an old story now. Sunset Boulevard was a tremendous success. Not only did it bring Gloria Swanson back into the glare of the Kleig lights it also started a young Bill Holden on the road to stardom.

Today we have another spectacular in Airport 75. And again we have Gloria Swanson, now in her late 70s, as one of the featured actresses.

Perhaps it is because I used to sneak off after school to sit through her sultry love-making of former years (or what passed in those days for sultyr love-making). Perhaps it's just because I'd like to pay tribute to an old-timer who is also a good trouper.

Whatever it is, I'm wishing Miss Swanson luck. There's no doubt in my mind she has again given a performance worthy of tribute. It's also an even bet that it will turn out to be one of the finest and best of her senior citizen years.

# Meddling In-Laws Face Jail Term

LOS ANGELES (UPI) — Dr. Lauris Jones and his wife Constance have protection that other couples with in-law problems might envy: a court order threatening to send Mrs. Jones' parents to jail if they ever say a word to the Joneses again.

Superior court judge Harry Rupp Tuesday sentenced Mr. and Mrs. William Laing of Corona Del Mar, Calif., to five days in jail for trying to have the marriage of their 26-year-old daughter annulled.

He suspended the sentence and said: "I am not going to send you to jail now, but you are going to have it hanging over your heads . . . you have got to make up your minds to leave your daughter alone and let her live her own life."

Laing also was fined $400 for contempt of court for harassing his daughter in violation of a previous order.

The Laings had themselves named guardians-at-law for their daughter last November, alleging that she had been hypnotized by her husband, duped into marriage and "controlled by lack of nutrition." Then acting as her legal guardians, they petitioned to have her marriage annulled.

"We were shaken when we were handed the annulment papers," Mrs. Jones told the judge, who had previously ordered the Laings to leave their daughter and her husband alone, and not to write or speak to them.

Jones, 57, is professor of music at Occidental College, conductor of the San Gabriel Valley Symphonic Orchestra and minister of music at the First Congregational Church of Los Angeles. He met his wife when she was one of his students.

Mrs. Jones denied her parents charges that she was hypnotized and starved into marriage. She told the judge she was "in perfect health" and "a competent adult, happily married and wishes to remain so."

Jones won $8,000 damages in a judgment against the Laings last summer. They said they must sell their home to pay the judgment to the son-in-law they cannot speak to.

## FITNESS COUNCIL FORMED

EDMONTON (CP) — The provincial government has announced formation of an Alberta advisory council on physical fitness to offer the provincial government advice on fitness matters and provide information to provincial groups concerned with fitness.

Dr. Maury Van Vliet, dean of the University of Alberta's physical education faculty, will serve as president and will be assisted by executive secretary Dr. Hubert Dhanaraj, fitness consultant with the department of culture, youth and recreation. Eleven other members have been named to the council.


Advertisement

Arthritic pain sufferer says:

**"I just can't believe the relief these tablets gave me."** Mrs. Pearl Jacobs, of Toronto.

**Arthritic Pain Formula (APF)**

*Made for one thing, and one thing only. To relieve arthritic pain.*

nothing deep-cleans like

Gregg's dry-sudsing!

EST. 1920

NO SOAP USED

LET US RESTORE THE BEAUTY OF RUGS and CARPETS

Make an appointment before March 1, 1975, for your Spring and Summer wall-to-wall carpet cleaning, and after we've restored the beauty of the carpets in your home, we'll do the outside windows for not a penny extra. Hurry and call right away!

479-1688

3932 Douglas Street

MAINTENANCE • CLEANING • REPAIRS

SPRING SPECIAL! we'll do your exterior WINDOWS at no extra charge when you have living, dining, and hall carpets cleaned by us

In Our 72nd Year

Saba Bros Limited

1130 Douglas St.
Phone 384-0561

*The Basic Mood*
*by*
MISTER LEONARD
BY LEN WASSER

Two classic blouses from our new Spring collection with just the right amount of seasoning for today's shirt-dressing. Light and fluid in 100% Polyester that you'll wash and wear with everything.

*Illustrated:*
Long sleeve, button-down shirt in white, mint, shrimp, yellow, cream, pink, powder blue, navy. Sizes 8 to 16.
*15.00*

Short raglan sleeve plaquet front shirt in white, mint, shrimp, cream, powder blue, navy, red. Sizes 8 to 16.
*14.00*

Phone, C.O.D. or Mail Orders Accepted

CHARGEX — CHARGE IT! New accounts opened in minutes — master charge

GOING OUT OF TOWN?
Leaving an elderly relative or friend at home alone?
Call MEDOX
and inquire about our Telecheck Service
388-4642.

## b.c. briefs

### Surrey Won't Use Lockout

SURREY (CP) — Mayor Bill Vander Zalm says council will not succumb to union attempts to provoke it into locking out municipal workers.

The mayor was responding Wednesday to a sit-in staged earlier in the day by 750 municipal employees, members of the Canadian Union of Public Employees.

He also said he will not agree to a union demand to meet next Thursday to discuss wages.

Mike Kramer, union spokesman, said the sit-in was held because workers were upset by a statement Monday by Mayor Vander Zalm that workers were stealing equipment.

On Monday, workers ringed the city hall with trucks and began blowing horns to protest the breakdown in contract negotiations.

Mayor Vander Zalm threatened to lock out the workers and said they were stealing municipal equipment and time.

He said Wednesday that municipal manager Don Closkey is ready to meet with the union at any time and said the mediator is available next week. However, he added, neither he nor council members will meet directly with the union.

The union earlier served strike notice and council responded with lockout notice.

★ ★ ★

VANCOUVER (CP) — Thieves Wednesday chopped a hole through a wall from a dressmaking shop to British Columbia Sports Exchange and stole 13 guns, ranging from a shotgun to a high-powered rifle, and valued at more than $1,100. They also took $60 from the sporting goods store and $180 from the dressmaking shop.

★ ★ ★

PRINCE GEORGE (CP) — Northwood Pulp and Timber Ltd. plans to close its logging operations about two weeks earlier than usual this year.

Doug Little, vice-president for forest operations, said Wednesday the logging operations will cease at the end of February. He said work usually continues until the second or third week of March.

Northwood Mills has about four months of logs stockpiled.

# SERVICE IN ENGLISH REFUSED: MPs

By PETER THOMSON
Times Ottawa Bureau

OTTAWA — As Liberal MPs chorused "Fire them," Manpower Minister Robert Andras Wednesday said his department would look into reports that federal employees in Montreal were refusing to speak one or the other of the two official languages.

Treasury Board president Jean Chretien went further. If federal employees were found to be guilty, he said, they would be suspended.

The comments were made after two Montreal Liberal MPs protested that certain federal employees were refusing to provide bilingual service.

Jacques Trudel (Bourassa) and Rod Blaker (Lachine-Lakeshore) raised the issue on a question of privilege in the Commons.

Both complained, without naming the departments involved, that certain federal employees were refusing to provide the bilingual service they were hired to perform.

Andras quickly admitted that "organizations under my jurisdiction have been involved in this situation."

Andras assured the House that employees of the Manpower and Immigration department, and of the Unemployment Insurance Commission, were not authorized to refuse service in either of the two official languages.

Chretien went further. He stated bluntly that the situation would be investigated and if employees were found to be guilty of refusing to speak one or other of the official languages, "they will be suspended."

Tom Cossitt (PC-Leeds) told the Commons he had telephoned the Peel Street office of the U.I.C. and had been told that the entire staff was refusing to speak English until they were paid additional money.

Cossitt termed the refusal "an affront to the Canadian public who, by virtue of the Official Languages Act, have a right to expect to be addressed in both languages when calling offices designated as being bilingual."

# Before the Judge

A 30-year-old man held in protective custody since Dec. 8 on charges of gross indecency and indecent assault on two juvenile boys was sentenced to 10 months in jail in Victoria provincial court Wednesday.

Wray Harold Budreo of 750 Connaught pleaded guilty Jan. 24 and had been remanded to Wednesday for a presentence report. The charges stemmed from incidents Nov. 14 involving a 15-year-old boy and Nov. 24 involving an eight-year-old child.

Defence lawyer William McElmoyle said Budreo committed the offences after he had been released from Eric Martin Institute and while waiting to take part in an aversion therapy program. His participation in the program had been delayed because of "bureaucratic problems".

Shortly after his arrest Budreo was attacked in Wilkinson Road jail and severely beaten up by other prisoners, McElmoyle said. The accused had been held in protective custody since.

McElmoyle noted Budreo had a "long and unhappy" criminal record but said there was no evidence he was a violent man and no indication he was "likely to hurt anybody".

"There may not have been violence in the physical sense," Judge William Ostler replied. "But there are more harmful hurts."

The judge said the hurt done to young people by the likes of Budreo "can be catastrophic.

"It could well put them in the same position as this wretched man now faces."

He said Budreo "obviously requires treatment" but added such treatment must be in an institutional setting in order to protect the public.

"His problem evokes a certain measure of sympathy," Ostler said. "He had a bad record for similar offences and I must say has been very leniently treated by the courts in the past.

"That doesn't appear to have been effective."

He said he was considering a one-year term but took into account the accused had already served more than two months in jail, awaiting trial.

★ ★ ★

David Edgar Forslund, 22, of 636 Admirals, received a suspended sentence and was placed on one year probation with the condition he refrain from taking drugs and attend the methadone clinic.

Forslund pleaded guilty Jan. 31 to breaching a two-year probation term set June 27, 1974 for possession of heroin.

He also pleaded guilty to breaking into an apartment at 1233 Fairfield Oct. 30 and stealing some coins.

Ostler noted the accused had been in custody for the past 1½ months on psychiatric remand prior to entering a plea.

"His problem is addiction to a narcotic and that is his only problem," the judge said.

"Surely at 22 years of age you can visualize something better," Ostler said turning to Forslund. "It's a tragedy to see you wreck your life. No one wants to punish you. This is your chance now. If you don't take it . . ."

★ ★ ★

Seventeen-year-old Wayne Robert Drake was sentenced to 10 days in jail after pleading guilty to possession of marijuana and minor in possession of liquor.

The youth was stopped by police in the 1400 block Government at 5 p.m. Tuesday after a citizen complained a man was trying to sell something hidden in his jacket for $20."

Court was told Drake was on a day pass from Wilkinson Road jail at the time to visit the Indian Friendship Centre. He had been sentenced Oct. 10 to six months for taking a car without the owner's consent, and was due to be released in a few days time.

"You seem to have a profound misunderstanding of the purpose of the day pass," Ostler said to him.

★ ★ ★

Christina Hildebrandt, 22, address not known, was ordered to stand trial in higher court following a preliminary hearing before Ostler.

Miss Hildebrandt faces a two-count charge of forcible confinement and dangerous use of firearm stemming from an incident at the Executive House last November when two Colwood RCMP officers were hogtied and held captive for two hours.

★ ★ ★

George Daniel Aleck, 18, of Westholme, received a 30-day sentence after pleading guilty to stealing a bicycle and newspapers from the Victoria Press Ltd., parking lot.

Police said Aleck dumped the basket on the bicycle, containing 12 newspapers, into shrubs about a block away, then cycled off.

Ostler said it was a contemptible act and told Aleck he should be "ashamed of stealing from a hardworking young paperboy."

★ ★ ★

A 50-year-old woman was fined $200 following a plea of guilty to shoplifting a $16 pair of slacks from The Bay.

Crown said Zena Bernard, 4970 Lochside, was stopped by security personnel in the parking lot Tuesday.

★ ★ ★

The court was $1,050 richer after three men pleaded guilty to charges of impaired driving.

Earl Norman Sorenson, 40, of 357 Conway, was fined $400 for an impaired driving incident which resulted in a two-car collision.

He was also fined $200 for failing to remain at the scene of the accident at Esquimalt and Catherine streets Tuesday.

Ostler suspended his driver's licence.

Paul David Nicholson, 36, of 842 Parkland Drive, was fined $300 and given a licence suspension.

Police said Nicholson was driving on the wrong side of the highway near Mill Bay Feb. 7.

Gerald Whyte, 40, of 1160 Niehl Rd., received a $350 fine and licence suspension. Police said his car collided with another vehicle in the 2700-block Sooke road Feb. 9.

### Tax Questions Answered

Revenue Canada officials will discuss taxation policies and answer questions at an income tax forum next Wednesday at 8 p.m. in the Newcombe auditorium, Provincial Museum.

# U.S. Training Program Bared

By MICHAEL GETLER

WASHINGTON (WP) — The Pentagon Wednesday provided the first official glimpse into the dimensions of U.S. military training programs overseas, disclosing that there are now some 9,535 persons, mostly civilans working under commercial Pentagon contracts, providing technical training and assistance in 34 countries.

These figures do not include another roughly 1,300 active-duty military men and defence department civilian employees assigned to official Military Assistance and Advisory Groups (MAAGs) in some 50 countries.

Nor does the total include other workers from U.S. armament companies who go abroad under contracts negotiated directly between a foreign country and a U.S. company.

The State Department oversees that type of contract, but State Department spokesmen Wednesday said they had not as yet figured out the total number of workers involved.

Forty per cent of the 9,535 contractor personnel—not all of whom are overseas at any one time—work in South Vietnam. But 24 per cent—some 2,200 people—are now in Iran and another 24 per cent are in Saudi Arabia, reflecting the vast increase in arms sales to the oil-rich Persian Gulf in the past two years. The remaining personnel are scattered among more than 30 other countries.

Interest in the scope of U.S. military training overseas has expanded in Congress recently, in part because of the booming $3 billion-a-year sales of U.S. weapons and support services abroad.

Responding to press inquiries, the Pentagon Wednesday provided details on the size of the entire overseas training operations. They also defended the use of civilian contractors as necessary to prevent the U.S. military from being overburdened with requests from foreign countries to supply scarce and skilled technicians from its own ranks.

Similarly, Pentagon officials said a congressional amendment to the Foreign Military Sales Act of 1974 requires that the defence department turn as much of this technical training and support work as possible over to commercial contractors.

The principal controversy raised by the $77 million contract to Vinnell Corp. for training the Saudi Arabian National Guard is that it marks the first time civilians are being hired to actually train sizable military combat units. And the contract announcement was handled secretly in that the public statement did not identify what country the civilians would be working in or what they would be doing.

# Sued Columnist Says Issue Is Right to Criticize

VANCOUVER (CP) — Television columnist Lisa Hobbs instructed her lawyer Wednesday not to proceed with a counter-claim for damages during a libel action in B.C. Supreme Court.

Robert McGall, CBC Pacific region director, is suing Hobbs, the Vancouve Sun, Sun publisher Stuart Keate and Pacific Press Ltd. for libel for columns published Oct. 4 and 10, 1973.

Hobbs had filed a countersuit for a letter to the editor signed by McGall and published Oct. 9, 1973.

She told the court Wednesday that she considered the real issue to be the right of individuals and newspapers to criticize the CBC "when they feel it is justified, without fear of a law suit."

She said pursuing her counter-claim would confuse the issue for the jury.

Ms. Hobbs testified during the entire day's proceeding Wednesday.

During the previous six days of testimony, the court had heard of Ms. Hobbs' criticism of the CBC news coverage in Victoria in the fall of 1973. Reporters who worked in the legislature at that time also testified.

McGall's lawyer, George Murray, said Wednesday the libel action stems from the last column, and said the case is between McGall and Hobbs, not between the CBC and the freedom of the press.

"I thought the issue at stake is the complete comverage in all respects by the CBC, replied Hobbs. "I say the issue now is whether the CBC is going to stand up and bark every time a critic criticized justifiably."

Responding to questions from her counsel, Allan McEachern, she said she wrote the Oct. 10 column in Vernon, before attending a hearing of the Canadian Radio and Television Commission.

She said she had an active day and was not able to write the piece until late afternoon. But because of a telephone strike it was much later before she could dictate her column to the Sun.

Hobbs said she knew from previous experience that it would have been too late in the day to get through the CBC switchboard to talk to CBC officials about what she was writing.

Replying to McEachern, she said she was critical of CBC news, and in researching her columns had been told by Dennis Harvey, the newly-appointed director of news working in Toronto, that he was "very concerned about (CBC news) coverage on the West Coast."

Hobbs said she has also spoken with Knowlton Nash, director of inofrmation programs, "ans my knowledge of top CBC people is that they are also deeply concerned about the west coast news coverage, but specifically the Victoria situation."

Hobbs said she visited Victoria and the press gallery a number of times before she wrote the column of Oct. 4. She said part of her decision to write the column arose from a phone call from the then-Sun press gallery reporter Marjorie Nichols.

Hobbs said she subsequently checked back with Nichols and with Henry Bessier, who filled in for CBC Victoria reporter Arch Snow, after she had read McGall's letter. And she clainted she considered her report of the situation was true.

She told the court she first started journalism in 1948, holds a BA degree, has worked in newspapers in Australia, Britain, the U.S. and Canada, has covered stories in Cambodia, China, and for three months was a war correspondent in Viet Nam.

Hobbs said she's been a recipient of a Ford Foundation fellowship for outstanding journalism, has received the UPI-AP first prize for reporting, and the McQuade award for high calibre work in journalism for stories in which she exposed ill treatment in nursing homes in California.

She said she joined the Sun in 1970 and took out Canadian citizenship in January of this year "one day after the five-year period was up."

The case continues.

Maverick Market
Esquimalt at Head
Shopper's Special
TEXAS ORANGES
8 lbs. $1.00
Feb. 20 - 22 ONLY

BONJOUR!
La Petite Colombe
RE-OPENS
THURSDAY, FEB. 20

383-3234 604 Broughton

Firestone STORES
TAKE THE WORK OUT OF WASHDAY...
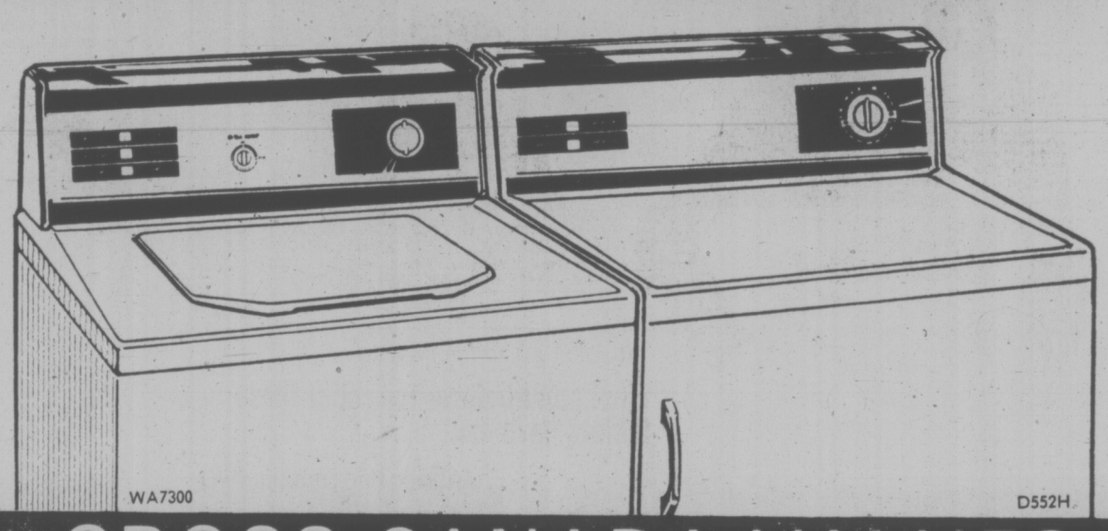

CROSS-CANADA VALUES

General Electric
AUTOMATIC WASHER
with 2 wash/spin speeds and 3 temperature choices!
- 5 cycles — Perma Press, Normal, Delicate, Soak, Extra Wash
- Supersize tub can take 16 lbs. capacity
- Filter-flo washing system effectively traps lint
- Three wash/rinse temperature selections and two wash/spin speed selections for any fabrics
- Three water levels, saves time and water

NOW JUST $339.95

General Electric
LARGE CAPACITY DRYER
with 3 cycles including permanent press!
- 3 cycles — Permanent Press cycle, Timed cycle, and Fluff cycle
- 2 temperature selections for normal and delicate settings
- Fine mesh screen effectively filters lint from tumbling clothes
- Safety start
- 4-way venting

FOR ONLY $239.95

PRICES TO MAKE IT EASY

We Guarantee Everything at Firestone Stores
USE OUR Firestone CREDIT PLAN OR . . . CHARGEX master charge
2882 Douglas St. 385-1404
At Garbally Road and Burnside

# What's new at Gray's?

gray's Stores located in British Columbia — Alberta — Saskatchewan — Manitoba

We may be one of the stores that you have known for a long time for quality fashions. Or, we may be new to you. Either way.... we'd suggest that you drop in and see us.

You'll find a beautiful selection for the fashion-minded woman who has a feeling for quality and is looking for casual elegance.

For this spring, our fashions not only reflect the latest trends but, we feel, will especially appeal to you.

You might even want to co-ordinate your whole spring wardrobe, because we offer such a varied selection, but that's up to you.

Come in soon and have a look around. If you wish, we'll give you personalized service. If not, feel free to browse.

Hope to see you soon.

Sincerely,
Gray's

The skirt has come back to sportswear — with lots of detail, a little more length, and so simple to team up with an elegant print shirt in lovely silky-feeling fabrics.
Skirt $38.00 Shirt $28.00

The new version of the timeless classic — rich, go-anywhere suede, with fine detail on pockets, button holes, and shoulder epaulets.
$210.00

The new look in coats is slightly longer, with soft shirring and a long tie belt for waist emphasis.
$125.00

The soft, gentle look of dresses is in — dainty shirring, tie belt, open collar — and oh, so easy to accessorize.
$45.00

gray's

*Where fashion becomes you.*

HILLSIDE SHOPPING CENTRE

MAYFAIR SHOPPING CENTRE

386-2121
Monday through Saturday
8 a.m. to 6 p.m.

# CLASSIFIED ADVERTISING

*Vancouver Island's Largest Shopping Centre in Print*

386-2121
Monday through Saturday
8 a.m. to 6 p.m.

**BOX REPLIES**
All replies to private box numbers available from 8:00 a.m. to 6:00 p.m. Monday to Friday inclusive.
Victoria Press Box numbers available on request. Charge $2.50 and $4.00

**OFFICE HOURS**
Classified Counter, 8:00 a.m. to 5:30 p.m. Business Office, 8:30 a.m. to 5:00 p.m. Monday to Friday inclusive.

* * *

**OFFICE CLOSED SATURDAY**

* * *

**CLASSIFIED TELEPHONE HOURS**
8:00 a.m. to 6:00 p.m., Monday to Saturday inclusive.

* * *

**CLASSIFIED COPY DEADLINES**
Regular classified advertisements may be placed at the counter, 8 a.m. to 5:00 p.m. on the day prior to publication, Monday to Friday inclusive. By telephone, 8:00 a.m. to 5:00 p.m., Monday to Saturday inclusive.
All classified semi-display copy must be in the possession of Victoria Press Ltd., 2621 Douglas Street, by 12 noon for the Colonist or 4 p.m. for the Times day prior to publication with the exception that copy for Monday Times must be in by 4 p.m. Friday.

**FULL COVERAGE CLASSIFIED RATES**

**REGULAR CLASSIFIED LOCAL RATE**
One day 12c per word per day.
Three consecutive days 9c per word per day.
Six consecutive days 9c per word per day.
1 6-pt. heading or white space allowed to be charged at 5 words.
Minimum advertisement 10 words and $1.20.
Each initial, size, group or figures and abbreviation counts as one word.

**SEMI-DISPLAY LOCAL RATE**
Ads requiring a style other than that mentioned above will be charged by the measured agate line (14 agate lines equal 1 inch).
One day 50c per line, $7.00 inch.
Three consecutive days, 45c per line, $6.30 inch.
Six consecutive days, 40c line, $5.60 inch.

**NATIONAL RATE AND OUT-OF-PROVINCE RATE**
Regular classified, 15c per word per day.
Semi-display, 60c per line per day.

Birth Notices $3.00 per insertion for standard message of 30 words or less, 10c each additional word or initial.
In Memoriam Notices, Cards of Thanks, Deaths and Funeral Notices 43c per line per day. Three consecutive days $1.14.

Births, Deaths, In Memoriam Notices, Cards of Thanks, personals not accepted by telephone.
Single paper rates on request.

**SUBSCRIPTION RATES**
Wherever carrier service is maintained, $4.00 per month.
By mail — Canada, $5.00 per month, $14.50 per three months, $28.00 per 6 months, $55.00 per year. United States, $5.25 per month.
Saturday only—Canada, 35c per copy; United States, 40c per copy; Commonwealth and Foreign rates on request.
Mail subscriptions are payable in advance.
Authorized as second class mail. Post Office Department, Ottawa. Member Audit Bureau of Circulations.

**TERMS OF PUBLICATION**
The Victoria Press Ltd. shall not be liable for non-insertion of any advertisement beyond the amount paid for such advertisement.
In the event of an error occuring the liability of Victoria Press Ltd. shall not exceed the charge for the space actually occupied by the item in question.
All claims on error in publication shall be made within 12 hours thereafter and if not made shall not be considered. No claim will be allowed for more than one incorrect insertion nor for errors not affecting the value of the advertisement.
All estimates of cost are approximate. Advertisers will be charged with space actually used.
All advertising copy will be subject to the approval of the Victoria Press Ltd., who reserve the right in its sole discretion to classify, reject or insert copy furnished.
All advertisments must comply with the British Columbia Human Rights act. This act states no advertisement may state or imply a preference, limitation, or specification on the basis of an applicant's race, religion, colour, marital status, ancestry, place of origin, age; or sex (unless the matter relates to the maintenance of public decency AND prior approval has been obtained through the Human Rights Branch).
While every endeavour will be made to forward replies to box numbers to the advertiser as soon as possible, we accept no liability in respect or loss or damage alleged to arisen through either failure or delay in forwarding such replies, however caused, whether by negligence or otherwise.

**CIRCULATION REPRESENTATIVES**
Duncan, Chemainus— P. J. Rogers 746-6181
Nanaimo 753-2766

United States Representatives
MATTHEWS SHANNON and CULLEN INC.
New York, Boston, Chicago, Detroit, Philadelphia, Pittsburgh, Cleveland, Syracuse, Charlotte, Atlanta, Cincinnati.

DUNCAN BUREAU
Duncan Financial Centre, 435 Trunk Rd. Office and telephone hours 8:30 a.m. to 5 p.m. Monday to Friday inclusive.
PHONE DUCAN 746-6181

CLASSIFIED SERVICE FOR DUNCAN COWICHAN RESIDENTS
Classified Ads phoned in to our Duncan office before 3:30 p.m. will appear in the following day's papers.
746-6181

NOTICE OF COPYRIGHT
Full complete and sole copyright in any advertisement produced by Victoria Press Ltd. is vested in and belongs to, Victoria Press Ltd.; provided, however, that copyright IN THAT PART AND THAT PART ONLY of any such advertisement consisting of illustrations, borders, signatures or similar components which is, or are, supplied to Victoria Press Ltd. by the advertiser in the form of engravings, matrices, casts, etc., and incorporated in said advertisement shall remain in and belongs to the advertiser.

PHONE DIRECT
386-2121
TO PLACE YOUR CLASSIFIED AD

## 1 BIRTHS

ERICKSON: Born to Don and Joy Erickson, Sooke, B.C., at Victoria General, on February 15, 1975, a daughter, Shannon, 8 lbs. 14½ ozs. Special thanks to Dr. Bule and maternity staff. Insured.

STEVENS: Born to Mr. and Mrs. R. E. Stevens, 1150 Lockley Road, Victoria, B.C., at Victoria General Hospital, on February 15, 1975, a darling 4-lb. 7-oz. baby girl.

## 5 DEATHS and FUNERALS

ADAMS — In Victoria, B.C. on February 18, 1975, Mrs. Annie Adams aged 93 years, late of 976 Southgate Street, widow of the late Herbert Adams. Survived by a cousin, Miss Alice Lonsdale in Manchester, England and many friends.
Funeral services will be held on Friday, February 21 at 11 a.m. in HAYWARD'S THOMSON AND IRVING Funeral Chapel, Rev. Dr Emma Smiley officiating followed by cremation.

BALAGNO — In Victoria, B.C. on February 16th, 1975, Mrs. Eugenia Balagno, aged 71 years. Born in Tonco, (Novara) Italy, and a resident of Victoria, B.C. for the past 35 years; late residence 101-1025 Packington St. Predeceased by her husband, Frank Balagno in 1966. She leaves her brother, Giusepoe Beretta and nephew, Ugo Beretta, both of Novara, Italy and a sister in New York.
Prayers will be offered in the Sands Mortuary Limited, "Memorial Chapel of Chimes", on Sunday, February 23rd, 1975 at 7:30 p.m. Mass will be celebrated in St. Andrew's Cathedral on Monday, February 24th, 1975 at 10:00 a.m. Rev. Father D. F. Johnston celebrant. Interment at Hatley Memorial Gardens.
SANDS — VICTORIA

**CLASSIFICATION INDEX**

**VITAL STATISTICS**
1 Births
8 Card of Thanks
5 Deaths and Funerals
9 In Memoriams
10 Funeral Directors

**NOTICES**
14 Announcements
15 Coming Events and Meetings
16 Catering, Banquets and Reception Rooms
20 Lost and Found
11 Monumentals
18 Places to Visit
17 Restaurants

**EMPLOYMENT**
21 Help Wanted—General
22 Office Help
23 Skilled Trades
24 Sales Persons and Agents
25 Teachers
26 Part Time—Temporary Help
30 Situations Wanted

**BUSINESS SERVICES AND DIRECTORY**
36 Business Services and Directory

**PERSONAL SERVICES**
33 Bands, Musicians and Orchestras
40 Business Personals
43 Dancing
42 Education
71 Music Teachers
39 Personals
32 Trade Schools
38 Travel

**MERCHANDISING**
83 Aircraft
117 Antiques
78 Bicycles
80 Boats and Marine
65 Building Supplies
93 Cameras, Supplies and Photo Finishing
127 Chicks, Poultry, Hatching Eggs, Supplies
135 Farm Implements
12 Florists
60 Fuel
97 Furniture
120 Garden Supplies
99 Groceries, Meat and Produce
130 Heavy Equipment and Machinery
128 Livestock, Supplies and Events
100 Miscellaneous for Sale
103 Miscellaneous Wanted
109 Miscellaneous to Rent
77 Motorcycles
70 Musical Instruments
125 Pets and Supplies
96 Ranges, Stoves and Furnaces
92 Sporting Goods
115 Swaps
63 Timber
98 TV, Stereo, Radio Sales and Service
112 Wanted to Rent, Miscellaneous

**AUTOMOTIVE**
155 Automobile Financing and Insurance
164 Auto Body and Painting
162 Auto Repairs, Service and Towing
168 Campers, Trailers and Motor Homes
166 Cars and Trucks Wanted
150 Cars for Sale
151 Sports Cars
148 Lease Vehicles
169 Mobile Homes and Parks
149 New Car Directory
160 Parts, Accessories
158 Tires
154 Trucks and Buses
156 U-Drive and Auto Washing

**ACCOMMODATION**
185 Convalescent and Rest Homes
175 Hotels
178 Summer Homes, Cottages and Resorts
181 Tourist Accommodation

**RENTAL**
201 Apartments to Rent, Furnished
200 Apartments to Rent, Unfurnished
202 Furniture to Rent
203 Apartments Wanted
206 Duplexes to Rent
207 Duplexes Wanted to Rent
215 Halls, Warehouses, Stores and Offices to Rent
197 Housekeeping Rooms to Rent
199 Housekeeping Rooms Wanted
211 Houses to Rent, Furnished
210 Houses to Rent, Unfurnished
212 Houses Wanted to Rent
190 Room and Board
191 Room and Board Wanted
193 Rooms to Rent
194 Rooms Wanted

**FINANCIAL**
155 Automobile Financing and Insurance
233 Mortgage Loans and Insurance
234 Mortgages for Sale
230 Personal Loans and Insurance
235 Wanted to Borrow

**REAL ESTATE**
280 Acreage for Sale and Wanted
240 Business Opportunities
241 Business Opportunities Wanted
247 Commercial or Industrial Properties
258 Condominiums and Townhouses
253 Country Homes and Properties
270 Exchange Real Estate
290 Farms for Sale and Wanted
263 Garages for Sale, Rent, Wanted
293 Gulf Islands Properties
250 Houses for Sale
265 Houses Wanted to Buy
295 Listings Cancelled
268 Listings Wanted
271 Lots for Sale
294 Mainland and Out-of-Province Properties
273 Property for Sale
275 Property Wanted
214 Revenue Property
215 Revenue Properties Wanted
285 Up-Island Properties
256 Waterfront Properties
300 Churches

## 5 DEATHS and FUNERALS

BARNETT—On February 18, 1974 in Victoria, Mrs. Lilian M. Barnett of 1701 Cedar Hill X Road, widow of James Edward Barnett, a resident of this city since 1910. She leaves 1 daughter, Mrs. Blossom Johnston with whom she resided; 1 son, Dr. Howard Barnett of Victoria; 4 grandchildren; 8 great-grandchildren; 1 sister, Mrs. May Wildfong of Cambridge, Ontario; 1 brother, Mr. Cyril Hardy of Vancouver. She was a member of the Metropolitan United Church Choir for many years and also the Schubert Club.
Funeral service in McCall Bros. Chapel, Johnson and Vancouver Sts. on Friday, Feb. 21 at 10:15 a.m. with the Rev. Dr. A. E. King officiating, followed by cremation. (Flowers gratefully declined. Donations, if desired, may be made to the Cancer Fund, 857 Caledonia Ave.)

BOYCE — On February 18, 1975 in Victoria, Mr. John Norman Boyce aged 49 years, born in Calgary, a resident here for 30 years. He leaves his wife, Joyce daughter, Mrs. B. (Janice) Board in Victoria; his mother, Helen Boyce of Victoria; two sisters, Mrs. J. (Monica) Bing and Mrs. J. (Norma) Whittaker of Victoria. He was a members of Esquimalt Branch of 172 R.C.L. MASS will be celebrated in Queen of Peace Church, Old Esquimalt Rd. on Friday, Feb. 21 at 11:00 a.m. with the Rev. M. McNamara celebrant, followed by cremation. McCall Bros. Funeral Directors in charge of arrangements.

GILLARD — Matilda in Victoria, B.C. on February 19, 1975. Born in England, age 81 years. Predeceased by her husband Arthur in 1940. Survived by two sons, Claud of Coronation, Alberta, and Reginald of Victoria; also a grandson, Bryce, and granddaughter, Rondi, and a brother in England.
Memorial Service will be held on Friday, February 21, 1975 at 2 p.m. in the Chapel of First Memorial, 4725 Falaise Dr. Flowers are declined with thanks, donations may be made to the B.C. Heart Fund. Arrangements by the Memorial Society of B.C. and FIRST MEMORIAL SERVICE LTD.

HAUGHEY — Suddenly in the Memorial Pavilion on February 18, 1975, Mr. A. Alexander Haughey, aged 55 years, born in St. Boniface, Man. He served with the R.C.A. in the Second World War and was formerly a member of the R.C.L. Norwood St. Boniface. He leaves two sisters and one brother and several relatives in Western Canada.
Funeral service in McCall Bros. FAMILY CHAPEL on Friday, Feb. 21, at 10:30 a.m. with Tony Roberts officiating, followed by cremation.

MACLEOD — On February 19, 1975, in Victoria, Mrs. Margaret Macleod in her 97th year, of 903 Linden, a pioneer resident, having resided here for 65 years. Widow of Edward B. Macleod, she leaves two nephews, Jack Riddle of Vancouver and Douglas Riddle of Montreal.
Funeral service in McCall Bros. FAMILY CHAPEL on Friday, Feb. 21, at 2:15 p.m., with the Rev. J. Travis officiating, followed by cremation. (Flowers gratefully declined).

PIERCE — In Victoria, B.C. on February 17, 1975, Mrs. Marion Pierce, R.N. in her 87th year. She leaves to mourn her passing one daughter and son-in-law, Muriel and Russell Brown; one brother in Scotland; also three grandchildren and three great-grandchildren, and many good friends.
Funeral service in McCall Bros. FAMILY CHAPEL on Friday, Feb. 21 at 1:15 p.m. Interment at Royal Oak Burial Park.

SHERER — On February 18, 1975 in hospital in Victoria, B.C. Mrs. Olive Frances Sherer, late of 2877 Inlet Ave., widow of the late Victor Sherer. She leaves three sisters in England.
Funeral services, conducted by the Rev. G. Smith will be held on Friday, Feb. 21 in the HAYWARD THOMSON AND IRVING Funeral Chapel followed by interment in the Royal Oak Burial Park.

VEILLEUX—In the Royal Jubilee Hospital, Victoria, B.C., on February 18, 1975, Mrs. Mary Elizabeth Veilleux aged 58 years of 1701 Cedar Hill Cross Road, resident in Victoria for 34 years, formerly of Calgary. She is survived by her husband, Joseph Albert at the residence; 3 sisters, Mrs. J. P. (Alice )Fitzmartyn, Mrs. W. E. (Kay) Fisher and Mrs. D. L. (Agnes) Galloway and twin brother, George Thomas Noble, all of Calgary; several nieces and nephews.
PRAYERS will be offered in McCall Bros. FLORAL CHAPEL, Johnson and Vancouver Sts. on Thursday, Feb. 20 at 8:00 p.m. MASS will be celebrated in St. Patrick's Church, Haultain St., on Friday, Feb. 21 at 10:00 a.m. with the Rev. J. Jackson Celebrant. Interment at Royal Oak Burial Park.

## 9 IN MEMORIAM

HILL — In loving memory of Verna Yvonne Hill, who passed away February 20, 1973.
A cluster of precious memories,
Sprinkled with love and tears,
Wishing God had spared you,
If only a few more years.
You left a beautiful memory
and sorrow too great to behold,
And to us who loved you so dearly,
Your memory will never grow old.
Always remembered by Bill, Maxine and Marty.

PLATT: In loving memory of my beloved husband, Hugh Platt, who passed away on February 20th, 1971.
Nothing can ever take away
The love my heart holds dear
Memories linger every day
Always in my thoughts.
—From his beloved wife Laureen.

PLATT: In loving memory of our dear father Hugh E. Platt who passed away February 20, 1971.
Lovingly remembered and sadly missed by his four daughters, Sharon, Judy, Susan and Geraldine.

THEY SHALL GROW NOT OLD, AS WE WHO ARE LEFT GROW OLD. AGE SHALL NOT WEARY THEM, NOR THE YEARS CONDEMN. AT THE GOING DOWN OF THE SUN, AND IN THE MORNING WE WILL REMEMBER THEM.
—WITH GRATITUDE, SANDS.

## 10 FUNERAL DIRECTORS

McCALL BROS. Funeral Chapels
1400 Vancouver Street
385-4465 — 385-4466 — 385-4467
THURSDAY
VEILLEUX, Mrs. Mary Elizabeth
PRAYERS
8:00 p.m.—FLORAL CHAPEL
FRIDAY
VEILLEUX, Mrs. Mary Elizabeth
MASS
10:00 a.m.—ST. PATRICK'S CHURCH
BARNETT, Mrs. Lilian M.
10:15 a.m.—FLORAL CHAPEL
HAUGHEY, Mr. A. Alexander
10:30 a.m.—FAMILY CHAPEL
BOYCE, Mr. John Norman
11:00 a.m.—QUEEN OF PEACE CHURCH
PIERCE, Mrs. Marion
1:15 p.m.—FAMILY CHAPEL
MACLEOD, Mrs. Margaret
2:15 p.m.—FAMILY CHAPEL
TO BE ANNOUNCED
HARPER, Mr. Henry N.

CUNNINGHAM FUNERAL CHAPEL
(Formerly Chaplin's)
1155 Fort Street
Phone 384-5512 or 384-8626
Offering dignified moderate services for all. Geo. S. Cunningham, owner, manager.

HAYWARD'S CHAPEL
Ready to carry out the family's wishes, quietly, sympathetically, with efficiancy and dignity.
386-3505
1625 Quadra St.

## 10 FUNERAL DIRECTORS

SERVING VANCOUVER ISLAND
Sands
WE CARE
Dedicated to service
Sensible Prices
SANDS FUNERAL CHAPELS
VICTORIA 388-5155
SIDNEY 656-2932
COLWOOD 478-3821
DUNCAN 746-5212
LADYSMITH 245-2331
NANAIMO 753-2032
Your six community Chapels. Independent. Family. Owned and Controlled. Sands since 1912.

INTERNATIONAL FLIGHT CARE
Specializing in forwarding to or from anywhere
call collect
A Division of Sands
VICTORIA, 388-5155
SIDNEY, 656-2932
COLWOOD, 478-3821
DUNCAN, 746-5212
LADYSMITH, 245-2331
NANAIMO, 753-2032

Removal and Memorial Service
Covering Vancouver Island
A Division of Sands

THOMSON & IRVING Funeral Chapel
Est. 1906 — Formerly of Winnipeg
A Dignified and Understanding Service at Moderate Cost
PRE NEED AT NEED
SHIPMENTS
1625 Quadra St. Phone 384-2612

FIRST MEMORIAL SERVICES
Serving the Public and Exclusive Undertakers for the Memorial Society of B.C. 658-5244.

## 11 MONUMENTAL

STEWART MONUMENTAL WORKS LTD.
ESTABLISHED 1896
Memorial of Distinction
Marble fireplace and tabletops
1403 May ST. 384-3452

MORTIMER'S MONUMENTS
ESTABLISHED 1877
"The Finest in Craftsmanship"
633 DAVID ST. 383-6421

## 15 COMING EVENTS and MEETINGS

—BINGO—
Prince Edward Legion
761 Station Road
(Langford)
Every Thursday
7:30 p.m.
Admission $1.00
Extra cards 25c or 5 for $1.00
20 Games
1—$50.00 jackpot
1—$100.00 jackpot
5 Extra Games
5 cards for $1.00
Lucky 7

VICTORIA CHINATOWN LIONS BINGO
FRI. FEB. 21, 7:15 P.M.
1600 GOVERNMENT ST.
O.A.P. HALL
DOORS OPEN 6 P.M.
ADMISSION CARD $1
6 CARDS $2
EXTRA 5 GAMES 25c CARD
PROCEEDS TO CHARITY

BINGO
London Boxing Club
20th GAME $200
No game less than $20
$1400 PAID OUT
LAST WEEK
Thurs., Feb. 20th
ESQUIMALT LEGION
Early Bird starts 7 p.m.
5 extra games
Free bus to town

ANNOUNCEMENT
Ranger units of Southern Vancouver Island area extend an invitation to girls 14 to 18 years interested in community service, sailing, hiking, camping, canoeing, and many other group activities to an open house at 938 Mason Street on Monday, February 24, 1975, from 6:30 to 9:30 p.m. Refreshments will be served.

MYSTERY TOURS
Leaves V.I. Coach lines depot every Sunday at 1:30 p.m. Return 5 p.m. $4.50 includes tea. 385-4411.

THE LADIES AUXILLIARY TO the Y.M.-Y.W.C.A. are holding a Rummage Sale Monday, February 24th from 9 to 11 a.m., at the YMYW Building, 880 Courtney St.

RUMMAGE SALE
Sat. Feb. 22, 10 a.m.
1018 Blanshard St.
Grace MacInnis NDP club

## 20 LOST and FOUND

WOULD THE PERSON WHO found boy's Caravelle watch at Macaulay School gym on Monday. Please call 384-7386 or return to school office.

LOST FRIDAY, PART SIAMESE kitten, black with white on chest and stomach. Cook-Princess area. 382-3454. Reward.

LOST: ONE HEAD SKI JACKET, wine coloured, Cowichan Lake toque in pocket, please return to 309 Skinner St.

LADY'S SILVER WATCH, BLACK leather strap, between Armine Place - Richardson - Richmond. 592-0140.

FOUND: PAIR OF LADY'S glasses, corner Fort-Oak Bay Ave., around 3:30 Tuesday. 595-6110.

LOST: BROWN LEATHER purse, Pandora and Cook area. Contains out of town ID. 592-3213.

LOST: YEAR-OLD MALE SIAMESE. Chutney. Wandered from 15 Cook. Reward offered. 386-2645.

FOUND: EYE GLASSES, OPposite Beckley Manor, phone 384-9120.

LOST: 1½ YEAR MALE SAMOYED-Collie cross, red collar, tag No. 428. 592-4532.

FOUND—WELL FED TOM CAT. Black touch of white on chest. Simcoe-Dallas area. 384-4262.

REWARD — LADIES' GOLD wrist watch, lost in Woodwards, Tuesday. Keepsake. 479-6116.

## 21 HELP WANTED GENERAL

ADVERTISEMENTS IN THIS CLASSIFICATION MUST COMPLY WITH THE BRITISH COLUMBIA HUMAN RIGHTS ACT SEE COLUMN 1

HAIRSTYLIST FOR BUSY Salon, top wages for experienced operator. 592-7790.

PART-TIME SHOE CLERK. J. Reid Shoes, Hillside Shopping Centre.

COMPANION HOUSEKEEPER for elderly lady. 592-6814.

## 21 HELP WANTED GENERAL

PROVINCE OF BRITISH COLUMBIA
requires
DEPUTY GOV'T AGENT
FERNIE
$896-$1,006
The Department of Finance urgently requires a person with considerable broad clerical experience, to assist the Government Agent, and to assume full responsibility for the Agency when required; to assist in supervising a small-sized staff engaged in the collection of, and accounting for Provincial revenue; other related duties. Requires Secondary School graduation and, preferably, subsequent formal training in related subjects; demonstrated ability to supervise staff and to effectively deal with the general public. Obtain applications from the PUBLIC SERVICE COMMISSION, 544 Michigan Street, Victoria V8V 1S3 and return by March 12, 1975.
COMPETITION NO. 75:226A.

ASSOCIATED FINANCIAL SERVICES LTD.
Requires a management trainee, rapid advancement to management for the right person. Must have grade 12 and a valid B.C. drivers licence. Must be willing to relocate. Preference to those with finance or banking experience. Phone Mr. G. Holmes, 388-5495 or apply in person, Ste. 201-895 Fort St. Victoria.

TOURIST COUNSELLOR
Full-time immediate employment to assist visitors and offer information on all aspects of the area including accommodation, transportation, attractions, retail sales, etc. General knowledge of the Tourist Industry and thorough knowledge of Victoria is essential. Apply in person to the Greater Victoria Visitors Centre, 766 Government St.

ARE YOU INTERESTED IN part time summer and holiday employment? The 5th (B.C.) Field Battery R.C.A. has vacancies for people interested in challenging and varied activities. For further information phone 388-3562 between 7:45-9:45 p.m. Tuesdays or Thursdays. Ask for Recruiting Information.

HOUSEKEEPER COMPANION required by middle aged gentleman with magnificent country home, limited cash reserves. Must be refined, well educated, attractive, unencumbered. Preferably late 30's with some independent means. Should like travel, outdoors and animals. Full particulars please to Victoria Press Box 755.

INSTRUCTOR
Victoria's European Spa Fitness Centre requires an instructor immediately. Must have good physique, pleasant personality and be able to work well with people. Interviews daily, 1-4 p.m. 1570 Hillside.

EXPERIENCED COSMETIC PERson capable of complete make-up application, eyebrows and ear piercing an asset. Sales oriented important. A beautitian with cosmetic experience would be ideal. Permanent position, salary plus commission. Telephone 477-0755, 10 a.m.- 4 p.m.

McDONALDS RESTAURANT
980 PANDORA
Full and part time work available. Mothers earn extra money during school hours. Students afternoon and evening shifts available. Apply in person 9-9 p.m. Monday to Sunday.

WHOLESALE SALES REP.
For local food manufacturer to cover lower Island, area. Excellent pay scale and fringe benefits. Reply in writing with complete resume to Victoria Press Box 753. All replies received with strictest confidence.

LIVE-IN HOMEMAKERS
Opportunities for semi-retired ladies to help their local communities. Your experience needed by HEALTH CARE SERVICES UP JOHN LIMITED. Call us at 388-6639 Monday-Friday, 9-4:30.

WANTED: NANNY TO CARE for 3 children and home for occasional weekends and odd periods of up to 2 weeks in duration. Car a necessity. Please apply with references and salary expected to Victoria Press, Box 723.

REQUIRED MARCH 1, FOR CITY hotel, an experienced desk clerk, union wages and benefits. Shift 3 p.m.-11 p.m. Please phone 385-5161, Thursday, Friday and Saturday between 9:30 a.m.-12 noon., to arrange for interview.

BRIGHT, ALERT, AGGRESSIVE people needed by National Company, good commissions paid, great future for wide-awake people. Apply in person to 1015 Blanshard St. daily, 10:30-4 p.m.

ARE YOU 16-18 AN EXPERIenced cheerleader, willing to volunteer to cheer for Hornets Juvenile Football team. Phone Pam 383-8909 before 4 p.m. 384-4956 after 5 p.m.

EXPERIENCED COOK
Permanent position, good salary and working conditions. Must be reliable. Also cook's helper and waitresses wanted. Apply in person only, 1009 Government St.

MEN AND WOMEN, PART TIME, full time. No experience necessary. Transportation required. If you're having difficulty making ends meet, call Duncan 748-3181 between 1 to 4 p.m.

ST. ANDREWS PRESBYTERIAN church requires church officer for janitor work. Please apply in writing, St. Andrews, c-o church office, 680 Courtney Street.

GENERAL MAINTENANCE HANdyman for 72 unit townhouse development. Grounds maintenance, semi-skilled repairs, etc. Call 477-9883 after 6 p.m.

AVON
To buy or sell.
Call our District Manager: Miss Binder, 384-7345

RELIABLE COUPLE REQUIRED as resident caretakers for 21 unit Beach Dr. Apartment block. Apply in person only. Royal rust, 1205 Government.

JOB HUNTING?
Reasonable telephone answering service. Call 384-5224, Central Business Services.

PART TIME OR FULL TIME Hairdresser. Phone for further information 478-4322 or 385-0156 after 6 p.m.

SOMEWHERE THERE MUST BE a kind, compassionate lady to work mornings in small rest home for minimum wage. 382-9465.

BABYSITTER, 4 DAYS PER week, 9:30 a.m.-3:30 p.m., $3 per hour, Metchosin area. 478-6773 after 4 p.m.

STOCK BOY FOR SUPER-FOOD Market. Full or part-time. Must be mature experienced driver. Victoria Press Box 665.

EXPERIENCED WAITRESS-waiter wanted for night shift. Apply in person to Coffee Mac's Restaurant or phone 384-9547.

BABYSITTER NEEDED IMMEDIAtely for 2-year-old girl. 384-9553, 10 a.m.-1 p.m. or 9:30 p.m.-11 p.m.

WANTED: HEALTHY MATURE kitchen help. Days only. Apply 4-4:45 p.m. only, 535 Yates St.

LIVE-IN BABYSITTER — Housekeeper for working mother. Will consider one child. 477-1650.

EXPERIENCED DECK HAND wanted for troller, apply in writing to Victoria Press, Box 757.

EXPERIENCED COOK WANTED Phone 384-7541 between 10 a.m.-11 a.m. Only experienced need apply.

## 21 HELP WANTED GENERAL

BOYS GIRLS
Make some easy money selling VICTORIA TIMES each afternoon 3:30 to 5:30 on your OWN CORNER and your sales each day add up to valuable prizes on Saturdays at Prize day.
or
Apply for NEWS DEALER ROUTES (Bike required)
apply by phoning
382-3131 Loval 297 between 4:00 p.m. and 6:00 Mon to Sat.

EXPERIENCED PART OR FULL-time salesclerk, men's and ladies' retail clothing store specializing in leathers. References required. 598-2722 for appointment.

MATURE PERSON. FAIRFIELD area, light housekeeping afternoons. Two girls 10 and 13. Days 652-1502, weekends and evenings 384-5930.

STORE DETECTIVE REQUIRED immediately, experienced preferred but not necessary. Car is essential. 386-7457 between 7 p.m.-9 p.m. only.

MAN OVER 40 TO DRIVE EMployer's own car, Monday to Friday 9-1 p.m. and assist with light chores. Victoria Press Box 758.

## 22 OFFICE HELP

ADVERTISEMENTS IN THIS CLASSIFICATION MUST COMPLY WITH THE BRITISH COLUMBIA HUMAN RIGHTS ACT SEE COLUMN 1

SECRETARY
VICTORIA
$728-$805
The Superannuation Branch, Provincial Government, has a challenging opportunity available which will be of special interest to a person with experience in preparing and typing statistical tables and summaries. The successful applicant will act as Secretary and receptionist to the Actuary and the Research Officer; will be required to take and transcribe dictation of a technical and confidential nature, and to answer routine correspondence independently; to set up and maintain files; other related duties. Requires, preferably, Secondary School graduation, and a minimum of two years' related experience, including experience in supervisory duties; good typing and shorthand skills; demonstrated ability to deal effectively with the public.
Obtain applications from the PUBLIC SERVICE COMMISSION, 544 Michigan Street, VICTORIA, B.C. V8V 1S3 and return by March 12, 1975.
COMPETITION NO. 75:373A.

SECRETARY
1740 West Georgia Street
VANCOUVER
$728-$805
The Department of Transport and Communications, Provincial Government, has a career opportunity available immediately in the Motor Carrier Branch for a qualified person to take and transcribe dictation of moderate complexity and of a semi-technical nature, consisting of correspondence and, on occasion, more lengthy formal reports; to initiate replies to routine correspondence and maintain related records and files. Requires, preferably, Secondary School graduation, and a minimum of three years' related stenographic experience; good shorthand and typing speeds; experience in supervising subordinate staff if required.
Obtain applications from the PUBLIC SERVICE COMMISSION, 411 Dunsmuir Street, Vancouver V6B 1X5 or 544 Michigan Street, Victoria V8V 1S3 and return to VANCOUVER by February 26, 1975.
COMPETITION NO. 75:659.

DOWNTOWN LADIES' RETAIL
Requires person immediately for general office position with experience in all aspects of office procedures including daily audit. Victoria Press Box 775.

BOOKKEEPER FRIDAY WITH some typing for downtown office. Must have at least 5 years experience in Trial Balance and the ability to work on own initiative. Tuesday to Saturday. $600-$700. 386-9021.

BOOKKEEPER, OFFICE MANager, credit manager wanted. Capable of supervising assistant. 40 hour week, full benefits, $10,000 to start. Apply Crystal Spring Beverages, 540 John St., 8-10 a.m.

PART TIME
Experienced switchboard receptionist 2 or 3 years. Some typing for busy downtown office. Hours 10-3 p.m. $3.00 per hour. Drake Personnel, 1175 Douglas St., 385-3425.

DICTA-TYPIST
Fast accurate typist, 2-3 years' office background; some shorthand helpful. Must be able to work under pressure. Salary $600 plus. Drake Personnel, 1175 Douglas, 385-3425.

BOOKKEEPER
Complete set of books to trial balance, preferred experienced in public accountant's office. Salary open for experience offered. Drake Personnel, 1175 Douglas. 385-3425.

LEGAL SECRETARY
New modern office, downtown location, 2-3 year conveyancing, typing, shorthand. Salary $600-$700 plus. Drake Personnel, 1175 Douglas, 385-3425.

EXPERIENCED LEGAL SECRETary for general and estate work. Good typing essential, shorthand an advantage. $600-$200. 386-6754.

## 23 SKILLED TRADES

ADVERTISEMENTS IN THIS CLASSIFICATION MUST COMPLY WITH THE BRITISH COLUMBIA HUMAN RIGHTS ACT SEE COLUMN 1

EXPANDING CANADIAN OIL company needs dependable person who can work without supervision. Earn $14,000 in a year plus bonus. Contact customer in Victoria area. Limited auto travel. We train. Air Mail H. N. Dick, Pres., Southwestern Petroleum Canada Ltd., 87 West Drive, Brampton, Ontario L6T 2J6.

DIRECTOR OF NURSING
For 21-bed acute hospital near famous Long Beach. Friendly atmosphere. Training and-or experience in administrative duties preferred. Apply Administrator, Tofino General Hospital, Box 190, Tofino, B.C. 112-725-3212.

MEDICAL LABORATORY TECHNOLOGIST
For 21-bed acute hospital near famous Long Beach. Apply: Administrator, Tofino General Hospital, Box 190, Tofino, B.C. 112-725-3212.

REQUIRED IMMEDIATELY
By a reputable office equipment dealer, experienced typewriter and adder technician. Excellent opportunity, permanent position. Victoria Press, Box 640.

SHIP'S OFFICER
3rd mate required for motor vessel M.V. Pandora II. Operating locally. Good salary. 40-hour week. Apply Mr. Ward at 656-5907 or Captain Jones, 598-7195.

MILLWRIGHTS REQUIRED. Certificate preferred. Welding ticket an asset. Apply Personnel Officer, Victoria Plywood Ltd., P.O. Box 1206, Victoria. 382-8241.

FULLY QUALIFIED AUTO BODY man, $6.85 per hour flat rate, medical, dental and life insurance benefits. Advance Collision Ltd., 741 Pembroke. 388-4491.

## 23 SKILLED TRADES

Are You Looking For A Good Steady Job?
APM Is Looking For Skilled People

INSTRUMENT TECHNICIAN
Do you possess qualifications in electronics and at least three years' experience in process instrumentation? Do you desire to progress in your chosen field? A good opportunity exists for someone who understands and is able to repair measuring and control equipment, and electronic control equipment.

STATIONARY ENGINEER
CLASS II
We offer a starting rate of $5.74 per hour, and relocation assistance. Employment consideration will also be given to experienced Third Class Engineers eligible for a permit to operate two 762 h.p. B and W Boilers on shift.

INDUSTRIAL MECHANICS
INDUSTRIAL ELECTRICIANS
WELDERS
MILLWRIGHTS
Applicants should have Journeyman's Tickets recognized in Saskatchewan (Interprovincial, Sask., Alta. or Man. for Electricians, any Canadian Ticket for other trades), or recognized industrial "A" standing. To Journeymen we offer a starting rate of $5.74 per hour and relocation assistance.

Applications are invited from suitably qualified men and women with a stable work history, valid drivers licence, and urge to get ahead in life. We offer excellent employment in our modern Potash mining-milling operation located 35 miles Southeast of Saskatoon, Saskatchewan.

Apply to:
Personnel Department
Allan Potash Mines
Allan, Saskatchewan
SOK OCO
Or Phone (306) 257-3312

PROVINCE OF BRITISH COLUMBIA
requires
Occupational Therapist Supervisor
ESSONDALE
$899-$1,089
(under negotiation)
The Mental Health Branch has a challenging career opportunity available immediately at the Riverview Hospital. Under direction, to be responsible for supervising the Occupational Therapy program involving a staff of 28 Occupational Therapists and ancillary staff; to provide consultation and to act as a liaison to hospital staff and community people as appropriate; to supervise the ordering of supplies and equipment, and the sale of articles made in hospital; to be responsible for training students; other related duties. Requires graduation from a university, or an approved school, with a degree or diploma in Occupational Therapy or Rehabilitative Medicine, plus extensive experience subsequent to graduation; a thorough knowledge of all related principles, techniques, and equipment; proven supervisory ability. Obtain applications from the PUBLIC SERVICE COMMISSION, 544 Michigan Street, Victoria, V8V 1S3, OR Valleyview Lodge, Essondale, V0M 1J0, and return to ESSONDALE by March 12, 1975.
COMPETITION No. 75:471A.

PROVINCE OF BRITISH COLUMBIA
requires
REGISTERED NURSE
VICTORIA
$900-$1,065
The Department of Health, Hospital Programs, Medical Consultation Division, To assess adequacy and accuracy of diagnoses and operative procedures submitted on each Admission-Separation Record from hospitals; to code discharge diagnoses, details of accident categories, bed services of each hospital admission; to check forms for various details; to assess financial responsibility for each claim. Requires a Registered Nurse currently registered, or eligible for registration in B.C.; some experience as Ward Nurse. Obtain applications from the PUBLIC SERVICE COMMISSION, 544 Michigan Street, Victoria V8V 1S3 and return by February 26, 1975.
COMPETITION NO: 75:665A.

BARBER WANTED IM

36 BUSINESS SERVICES AND DIRECTORY

Cleanup Services

ANYTHING YOU DESIRE 382-8308

ALLANSON'S CLEANUP, RUBbish removal, weekly or monthly lawn cutting, hedge trimming, rates. Also renovation cleanup, chain saw work, all types cleanup. Free estimates. 386-9022.

MAN WITH PICKUP — SMALL cleanups, anytime. 388-6049.

Contractors

FARMER CONSTRUCTION RENOVATION DIVISION
—Excellent workmanship at
—Reasonable prices
—Friendly personal service
—Renovations and Alterations Large or Small
—CUSTOM Cabinets and Casework by OLYMPIC MILLWORK Div. of Farmer Construction Ltd.
RELY ON QUALITY — 388-5121
FARMER CONSTRUCTION LTD. 2925 Douglas St. Victoria

WHEATON CONSTRUCTION LTD. General Contractors Building Consultants 382-2159

HAVENVIEW HOMES Specialists in designing and building custom homes, additions and renovations. Quality plus economy. 478-6152, 384-9565.

EXPERIENCED HOUSE FRAMER ready to start immediately. Renovations, house finishing. 592-7013.

HAVE THAT SUNDECK, ADDition, or renovation finished for spring. C. Ricketts Construction, can start tomorrow. Quality workmanship. 479-7080.

LEEWOOD CONTRACTORS Concrete waterproofing. Basements, pools, pits, guaranteed. Free estimates. Phone 656-3881.

QUALITY WORK IN ALL phases of construction, free estimates, 382-1018.

T. AND C. BUILDERS LTD. General Carpentry, Framing 385-5293 385-8597

FRAMING CREW AVAILABLE immediately. 386-9355 for estimate. Poole Enterprises.

CEMENT WORK, BLOCKS AND all types of carpentry. Call Mr Roy, 383-7488.

FEATURE KITCHEN CENTRE 2610 Douglas 385-4921 QUALITY WITH ECONOMY!

Drafting

COMPLETE CUSTOM DRAFTING service, specializing in renovations and additions. Victoria Instruments Ltd. 1212 Broad St. 385-5708.

HOUSE AND MISCELLANEOUS residential construction plans. Very low rates. 595-3092.

MECHANICAL DESIGN AND drafting service. 652-1786.

Drain Service

The Victoria DRAINMEN
Wet basements made dry. Sewer Roofer Service. Storm and sewer lines cleaned, repaired or replaced 383-9111
Emergency after hours: 598-2881 or 384-4841

Draperies

Sears
Custom-Made DRAPERIES
Choose from our great fabric selection. Drapes PROFESSIONALLY MADE and INSTALLED IN YOUR HOME. CHARGE IT
Phone 595-9111
NO OBLIGATION
Simpsons-Sears Ltd.

SAVE YOUR DRAPES— Those shabby drapes can be brought back to life by the COIT experts. The best cleaning service available and that's guaranteed. Phone 386-6701 for free estimate. No obligation.

Dressmaking

BRIDAL RETAIL AND RENTALS, costumes, formals. 28 Burnside W. 385-1542. Fashion Craft Shop.

ANN'S DRESSMAKING, SPECIALizing in alterations. 9-5 only, please. 595-7657.

Drywall

SERVING GREATER VICTORIA Lowest prices. Boarding, taping, texturing. Prompt 24 hour service. Free estimates on guaranteed work. 642-5034.

TOP QUALITY DRYWALL. Boarding, taping. Textured ceiling and walls. Free estimates. 383-2337.

Electrical Contractors

H. J. LANGDON AND SONS (1970) Ltd. specializing in electric heating and re-wiring of older homes. B.C. Hydro financing available. 382-1613.

LET ME REPAIR YOUR ELECtrical appliances, guaranteed lowest charge in town. Call Joe at 386-3008.

OLDER HOMES REWIRED — NO down payment. We finance through B.C. Hydro Plan. EDDY'S ELECTRIC— 385-7666

PIERRE'S ELECTRIC CO. LTD. 1315 Blanshard, 383-3242. Wiring and rewiring. Cash customers only.

SW ENERGY LTD. ALL PHASES of electrical, commercial, residential. Free estimates. Evenings 383-9945, days 479-7505.

Fencing

ROUND FENCING RAILS, 12C per lineal foot. 478-3987.

Flooring and Sanding

M & M FLOOR
Hardwood, Carpets and Linos COMPLETE FLOORING CENTRE
532 William St. 384-0343
NIGHTS: 386-3078 or 383-2581.

Furniture Refinishing

PERSONALIZED RESTORATION—repair, pianos and furniture. No job too small. 384-0377.

Gardening

GREENLEAVES TREE SERVICES Fruit trees pruned, approximately $8 for an average tree. Free estimates on all tree, lawn, landscape work. Phone now, 479-8525 or 24 hrs., 386-1611. We guarantee satisfaction.

BARKER LANDSCAPING LTD. (Maintenance Division) Pruning, spraying, mulching, garden cleanup, yearly contracts. Residential and Commercial. 595-8322.

RELIABLE RESPONSIBLE PERson specializing in pruning of fruit trees, hedges, ornamental trees and shrubs and garden clean up. All work personally done. Phone Murray, 598-1821.

VAN HUET GARDEN MAINTENance, power raking, aerating, pruning, clean-up etc. Residential and commercial. 595-4766.

HARVEY'S GARDEN SERVICE. Do it now? Pruning, power raking, aerating, clean up. Fong. 479-7078, 384-8621.

DUTCH LANDSCAPERS Pruning, trim, evergreens, planting — designing. 30 years experience. 385-8566, 479-7474.

PACIFIC LAWN CARE Power raking, aerating, fertilizing, commercial garden maintenance, general cleanup. 386-2602.

A. G. PERSONAL GARDENING and pruning service. 479-4067 after 6 p.m. or before 8 a.m.

36 BUSINESS SERVICES AND DIRECTORY

Gardening

FRANK'S GENERAL GARDENing and pruning. 477-6661.

Glass and Glazing

SOLAR FILM TO REDUCE HEAT gain and fading in your office, home, camper or van. Numerous colors available at reasonable prices. 385-5435.

Gutters

GUTTERS CLEANED AND REpaired. 479-4067 after 6 p.m. or before 8 a.m.

Hauling

COMPOSTS, BASEMENTS, yards, trash, etc. Pickup. Fong, 479-7078, 384-8621.

TANDEM DUMP TRUCKS FOR hire. Deliveries of sand, gravel, etc. 478-5180.

Home Improvements

SMALL CARPENTRY, ELECtrical, small plumbing, panelling jobs. Quickly completed. Reasonably prices. 479-7245 after 5 p.m.

DO YOU HAVE AN ODD JOB, tough job, or dirty job, then give me a call. Man on the run. 383-1505 or 478-2677.

HANDYMAN SERVICES, NO JOB too small, free estimates. 479-8164.

Insulation

PACIFIC COAST INSULATION and Roofing Co. Ltd., 434 Kingston St., 388-6941.

Landscaping

VIC'S LANDSCAPING LTD.
383-7461. Have you a new home which requires retaining walls, landscaping, etc. We guarantee weed free lawns 100%. Terms.

BARKER LANDSCAPING Lawn and shrub specialists. Professional stone masonry for walls, steps, patios, fireplaces, etc. Free estimates. Terms. 595-8323.

HARVEY'S LANDSCAPING, NEW lawns, design, commercial, residential. Fong. 479-7078, 384-8621.

COMPLETE LANDSCOPING AND rock walls, lowest price. 479-6490.

Masonry

IF YOU ARE THINKING OF having a fireplace or retaining wall built, call Ken for a free estimate. 478-8780. All work guaranteed.

OLD COUNTRY GENERAL MASONRY Specializing in blocks, bricks, stone, slate, terrazo, tiles. Custom built chimneys. 478-6152, 384-6224.

Miscellaneous Service

SELF-INCORPORATION SIMPLIFIED 414-1298 W. 10th Ave. Van., B.C.

Moving

EAGLE DELIVERY Messenger-Moving-Storage 383-0621 Exp. Counts 478-7087

GLASGOW EXPRESS, LOCAL moving, reasonable rates, personally operated. 384-5368.

BISSON'S MOVING, 384-6442 Piano, household and apartment moving.

MAN WITH TRUCK WILL DO light deliveries, odd jobs. 477-4740.

Office Furniture

Gold Safe and Office Equipt. Ltd. 367 Burnside E. 385-8821

Painters and Decorators

"CALL" WESTERN TEX COTE "The Miracle Paint" and find out how to avoid high prices on our 15 year written guarantee on:
—labour and materials
—will not chip, flake or peel
—20 times thicker than paint
SAVE HUNDREDS OF $$$ BY CALLING NOW 384-7005
Free Estimates 24 hour service

ISLAND DECORATORS
Painters Paperhangers
Spray Painters
Plaster Repairs
Convenient Time Payments
383-9059 Eves. 382-1479

CLARK AND PATTISON PAINTING CONTRACTORS LTD. Brush or spray. Paperhangers. Texture and vinyl work. Will do all or part of any job. Paint store, BAPCO, GENERAL and PRATT AND LAMBERT paints, and rentals of all painters' equipment. Terms if desired. Phone 384-0443, 760 Bay St.

BROTHERS PAINTING AND DECORATING Free appraisals, cost consultant. All types of painting. All types of repairs. Commercial, farm, residential. Lowest rates. Terms. Work guaranteed. 383-8112.

DOWSON PAINTING CONTRACTORS 385-6042 Residential, commercial, free appraisals, color consultant, low rates, work guaranteed.

RAINBOW PAINTING AND DECORATING Spring is coming, get an early start. Let us do your Painting. Free estimates, quality work. 388-5204.

HAVE YOUR INTERIOR PAINTed now. Don't wait for spring. Phone Four Seasons Painting and Decorating for free estimate. 386-4660.

WALLPAPERING AND PAINTing. Interior and exterior. For prompt attention. Phone Joseph Highton, 477-2839.

PAINTING AND DECORATING reasonable rates. Satisfaction guaranteed. Terms. 595-4905, 479-2473.

INTERIOR — EXTERIOR Special low rates. For clean job. Self-employed. Phone Douglas at 477-5207.

B.M.B. PAINTING AND ROOFing. Contractors. Residential and commercial. Free estimates. Reasonable rates, 479-4547.

CUT YOUR PAINTING COSTS, we guarantee the most reasonable rates. 658-8391.

FOR INTERIOR AND EXTERIOR painting, and paper hanging call Dennis, 592-2025.

G. R. PAINTING CONTRACTOR. Paint now, see spring in with a new coat. Free estimates. 477-3773.

PAPERING, PAINTING, INTERIor decorating done at reasonable cost. 385-0030.

FOR A BETTER ESTIMATE call 384-0912 or 478-8193.

Plasterers

STUCCO New homes or older homes restuccoed. Additions, call Brook Plastering 478-8775.

COLEMAN PLASTERING LTD. Stucco, 598-3433.

STUCCOING, PLASTERING, ALterations. Reasonable. 479-4779.

Roofing and Siding

COASTLINE ROOFING MATERIals. Commercials — Farm, waterproofing, patching; full roof protection, proven quality, unsurpassed guarantee. Free roof inspection. 652-2964. "Selling Building Maintenance The World Over".

B.M.B. PAINTIN GAND ROOFing Contractors. Residential and commercial. Free estimates, reasonable rates. 479-4547.

PARKER JOHNSTON LTD. 1855 BLANSHARD, 382-9181 "Roofing Victoria Since 1935"

Safes - Security Files

Gold Safe and Office Equipt. Ltd. 367 Burnside E. 385-8821

Sewers

PEDERSEN EXCAVATING, free sewer estimates. 479-5963.

Tailors

OAK BAY TAILORS Expert tailoring and alterations for ladies and gents. 1826 Oak Bay Ave. 598-4131

BRITISH CUSTOM TAILORS 1311 Blanshard 383-2632

GARDENING
jack beastall

# 'Novelties' Not for Small Minds

Today we flip the pages of the seed catalog looking for "novelties suitable to home garden". The word "novelty" as used here means new, not a toy of questionable value to amuse small minds.

Among these novelties the gardener often finds a valuable addition to the list of familiar plants which have long been grown, giving a better texture, a different flavor; or, are of higher nutritional value in the family diet.

First to catch the eye is Naked Seeded Pumpkin-Squash, 110 days, listed as a remarkable novelty, followed by exclamation marks. The flesh is not suitable for eating, but the fruit is "loaded" with hull-less (naked) seeds.

These make good eating raw or toasted, require no tedious shelling, are highly nutritious and rich in proteins; ideal for energizing snacks. Since the seed has no protective shell it cannot be sown outdoors in cold wet soil, but will germinate well indoors in peat pots at a steady temperature of 9 to 10 degs. C (65 to 70 F).

Another plant, still cataloged as a novelty although available 30 years ago, is the Baron Solemacher Strawberry. This is a selected strain of the wild strawberry common in the alpine meadows of Central Europe. The plants have a low cluster of leaves with long fruiting stems that bear the fruits high above the foliage for easy picking from June until frost.

Size of fruit is insignificant compared with the monstrous hybrids we normally grow, being about the size of the nail on the little finger. But the lack of size is compensated by the exquisite flavor which one strawberry connoisseur declares to be a food for the gods.

Dry and pithy when picked, a few grains of sugar sprinkled over a bowlful of berries will bring out the moisture and flavor in an hour. The plants do not produce runners, but form new growths at the perimeter which can be removed and transplanted as we do primulas.

In common with all plants grown from seed, there is considerable variation in quality and size of berries. Careful selection of the best plants, and propagation of these after the second year, will provide a planting that will out-produce the hybrid giants and provide a new thrill in strawberry flavor.

A nutritious vegetable rarely seen in local gardens is Celtuce, 80 days, which combines the uses of celery (cel-) and lettuce (-tuce). The young leaves have two to three times the vitamin C content of lettuce, and are used as cooked greens, while the spear-shaped hearts may be eaten raw.

Corn Salad, 45 days, is an old favorite with the salad specialist, and the strains obtained from Holland are preferred by the gourmet. The plants produce plenty of broad leaves in summer and again in early spring. Seed is sown in late August to early September.

A novelty cabbage is Salad Green, 65 days, a savoyed hybrid with outer and inner characteristics of head lettuce. Excellent for making cole slaw at home in July when it is most appreciated.

Heads are 15 to 17.5 cms. in diameter (6 to 7 ins.) with thick juicy leaves. The flavor is much milder than cabbage, can be cooked as greens, but is preferred as a base for a raw salad.

# TV PROGRAM LISTINGS

## EVENING

CBUT 2 Vancouver | KOMO—4 Seattle | KING—5 Seattle | CHEK—6 Victoria | KIRO—7 Seattle | CHAN—8 Vancouver | KCTS—9 Seattle | KSTW—11 Tacoma | KVOS—12 Bellingham

**6 P.M.**
2—Sportscene
4—News
5—News
6—News
7—News
8—News
9—Zoom
11—That Girl
12—Merv Griffin

**6:30 P.M.**
2—Hourglass
4—News
5—News
6—News
7—Mike Douglas
8—News
9—Computer Telecourse
11—F.B.I.
12—News

**7 P.M.**
2—Hourglass continued
4—To Tell The Truth
5—Truth or Consequences
6—Lawrence Welk
7—Mike Douglas
8—Karen
9—Lilias, Yoga
10—1974 Income Tax
11—F.B.I. continued
12—High Chaparral

**7:30 P.M.**
2—House of Pride
4—Wild World of Animals
5—Let's Make A Deal
6—Lawrence Welk
7—Jeopardy
8—Funny Farm
9—Olympia '75
10—You and the Law
11—Beverly Hillbillies
12—Chaparral continued

**8 P.M.**
2—Carol Burnett
4—Barney Miller
5—Mac Davis
6—Carol Burnett
7—The Waltons
8—Streets of San Francisco
9—Bill Moyers Journal
10—British Empire
11—College Basketbal
12—The Waltons

**8:30 P.M.**
2—Burnett continued
4—Karen
5—Mac Davis continued
6—Burnett continued
7—Waltons continued
8—'Frisco Streets continued
9—Bill Moyers continued
10—British Empire
11—Basketball continued
12—Waltons continued

**9 P.M.**
2—Stompin' Tom's Canada
5—Archer
6—Police Woman
7—Movie: Attack on Terror (Part I)
8—Police Surgeon
9—Movie: Night Drum
10—Saanich Issues
11—Basketball continued
12—Hollywood Squares

**9:30 P.M.**
2—Chico and the Man
4—'Frisco Streets continued
5—Archer continued
6—Ironside continued
7—Movie continued
8—Maclear
9—Movie continued
10—Saanich Issues
11—Basketball continued
12—Movie: The Brotherhood

**10 P.M.**
2—Sprockets
4—Harry-O
5—Movin' On
6—Rockford Files
7—Movie continued
8—Kung Fu
9—Movie continued
10—Saanich Issues
11—Movie: Bridges at Toko-Ri
12—Movie continued

**10:30 P.M.**
2—Some Honorable Members
4—Harry-O continued
5—Movin' On continued
6—Rockford continued
7—Movie continued
8—Kung Fu continued
9—Movie continued
11—Movie continued
12—Movie continued

**11 P.M.**
2—News
4—News
5—News
6—News
7—News
8—News
11—Movie continued
12—Movie continued

**11:30 P.M.**
2—News
4—Wide World Special
5—Johnny Carson
6—News
7—Movie: Winchester '73 For Hire (11:45)
8—News
11—Movie continued
12—Movie: A Bullet For Pretty Boy

**12 MIDNIGHT**
2—Movie: House of Fear
4—Special continued
5—Johnny Carson
6—Movie: Deadlier Than the Male
7—Movie continued
8—Movie: Born Losers
12—Movie continued

**12:30 A.M.**
2—Movie continued
4—Special continued
5—Tomorrow (1:00)
6—Movie: Howling in the Woods(2:05)
7—Movie: Waikiki Wedding (2:00)
8—Movie: You Know What Sailors Are (2:25)
12—Movie continued

ALL TIMES ARE LOCAL

CHANNELS RESERVE RIGHT TO MAKE LAST-MINUTE CHANGES

## EARLY FRIDAY

**8 A.M.**
4—AM America
5—Today
6—Canada A.M.
7—J. P. Patches
8—Canada A.M.
11—Porky Pig
12—Frisky Frolics

**8:30 A.M.**
4—AM America
5—Today
6—Island Good Morning
7—Captain Kangaroo
8—Romper Room
11—New Zoo Revue
12—Frisky Frolics

**9 A.M.**
4—News
5—Seattle Today
6—Party Game
7—News
8—Kareen's Yoga
9—Places, Images
11—Joker's Wild
12—Joker's Wild

**9:30 A.M.**
2—Mon Ami; Friendly Giant
4—Not for Women Only
5—Seattle Today
6—Pay Cards
7—News
8—Pay Cards
9—Natural Science (9:40)
11—Gambit
12—Gambit

**10 A.M.**
2—Canadian Schools
4—Merv Griffin
5—High Rollers
6—Canadian Schools
7—Now You See It
8—Consumer Prepare
9—Reach Out, Explorers
11—Calendar
12—Now You See It

**10:30 A.M.**
2—Mr. Dressup
4—Merv Griffin continued
5—Hollywood Squares
6—Mr. Dressup
7—Love of Life
8—Definition
9—Art, Music
11—Calendar
12—Love of Life

**11 A.M.**
2—Sesame Street
4—Merv Griffin continued
5—Jackpot
6—Talk Back
7—Young and the Restless
8—Jean Cannem
9—News Places; My Thing
11—Get Smart
12—Young and Restless

**11:30 A.M.**
2—Sesame Street
4—Big Showdown
5—Blank Check
6—Talk Back
7—Search for Tomorrow
8—Jean Cannem
9—Sesame Street
11—Mayberry, R.F.D.
12—Search for Tomorrow

**12 NOON**
2—Luncheon Date
4—Password
5—How to Survive a Marriage
6—News; Ida Clarkson
7—News
8—News; It's Your Move
9—Sesame Street
11—My Favorite Martian
12—Mike Douglas

**12:30 P.M.**
2—Luncheon Date
4—Split Second
5—Days of Our Lives
6—Ida Clarkson
7—As the World Turns
8—Movie: The Early Bird (12:45)
9—Computer Telecourse
11—Jeannie
12—Mike Douglas

**1 P.M.**
2—Bob Switzer Show
4—All My Children
5—Doctors
6—Hogan's Heroes
7—Guiding Light
8—Movie continued
9—Music; Inside Out
11—Movie: Marriage-Go-Round
12—Mike Douglas

**1:30 P.M.**
2—Ed Allen
4—Let's Make a Deal
5—Another World
6—The FBI
7—Edge of Night
8—Movie continued
9—Music; Art
11—Movie continued
12—Match Game

**2 P.M.**
2—Flying Nun
4—$10,000 Pyramid
5—Another World
6—FBI continued
7—Price Is Right
8—Movie continued
9—Families; News Places
11—Movie continued
12—Price Is Right

**2:30 P.M.**
2—Edge of Night
4—One Life to Live
5—Somerset
6—Edge of Night
7—Match Game
8—Movie: The Gay Lady
9—Cover; Faces
11—Jeannie
12—Dealer's Choice

**3 P.M.**
2—Juliette
4—General Hospital
5—Celebrity Sweepstakes
6—It's Your Move
7—Tattletales
8—He Knows, She Knows
9—Villa Alegre
11—Casper Cartoon
12—All About Faces

**3:30 P.M.**
2—Take 30
4—Money Maze
5—Movie: The Gun Riders
6—Take 30
7—Dinah Shore Show
8—Another World
9—Lilias
11—Speed Racer
12—Diamond Head

**4 P.M.**
2—Family Court
4—Brady Bunch
5—Movie continued
6—Family Court
7—Dinah Shore continued
8—Another World
9—Sesame Street
11—Mickey Mouse Club
12—Cartoons

**4:30 P.M.**
2—Dr. Zonk and Zunkins
4—Bonanza
5—Movie continued
6—Dr. Zonk and Zunkins
7—Dinah Shore continued
8—Brady Bunch
9—Sesame Street
11—Munsters
12—Merv Griffin (4:50)

**5 P.M.**
2—Flaxton Boys
4—Bonanza
5—Movie continued
6—Flying Nun
7—News
8—Ironside
9—Mister Rogers
11—Gilligans Island
12—Merv Griffin

**5:30 P.M.**
2—Partridge Family
4—News
5—News
6—News
7—News
8—Ironside continued
9—Electric Company
11—Bewitched
12—Merv Griffin

ALL TIMES ARE LOCAL

CHANNELS RESERVE RIGHT TO MAKE LAST-MINUTE CHANGES

# RADIO LOG

AM Stations — Victoria: CJVI, 900; CFAX, 1070; CKDA, 1220; Vancouver: CJOR, 600; CBU, 690; CKLG, 730; CKNW, 980; CKWX, 1130; CHQM, 1320; CFUN, 1410. Seattle: KIRO, 710; KOMO, 1000; KING, 1090. Bellingham: KARI, 550. Port Angeles: KONP, 1450.

FM Stations — Victoria: CFMS, 98.5. Vancouver: CKLG, 96.3; CHQM, 103.5; CBC, 105.7; CBUF, 97.7 (French—6 a.m. to 1 a.m.). Seattle: KIXI, 95.7; KLSN, 96.5; KING, 98.1; KIRO, 100.7; KETO, 101.5. Tacoma: KTNT, 93.7; KLAY, 106. Edmonds: KBIQ, 105.3. Bellingham: KERI, 104.3.

Major Newcasts: CBC-FM, 4 p.m.; BBC News, Monday to Saturday; National news: CFAX, CKDA and CJVI, 8 a.m., 12 noon (noon report), 5:30 p.m. (news hour); Saturday and Sunday, 8 a.m., 12:30 p.m., 6 p.m. and 10 p.m.

Most stations broadcast news bulletins on the hour and on the half-hour at early morning and evening peak periods.


36 BUSINESS SERVICES AND DIRECTORY

Tree Service

GREENLEAVES TREE SERVICES Fruit trees pruned, approximately $8 for an average tree. Free estimates on all tree, lawn, landscape work. Phone now, 479-8525 or 24 hrs., 386-1611. We guarantee satisfaction.

CEDARDALE TREE SERVICE A complete scientific service. Large shade trees and ornamentals. TREE REMOVALS. Chas. Cowie (Rep.) 385-9931

MOUNT VIEW TREE SERVICE Everything in trees. Big or small, we do them all. 479-3873.

FRUIT TREES PRUNED, hedges and shrubs trimmed, free estimates, 383-8363.

Upholstery

GRUBBY FURNITURE? Why put up with your couch and chairs looking so grimy? Colt can bring them back to life with their world famous upholstery cleaning. Call Colt, 386-6701, for free estimate — no obligation.

FOR PROMPT, EFFICIENT SERvice call Turko Persian, upholstery cleaners. Written guarantee, free estimate, no obligation. 3-piece sectional, $37; chesterfield, $27; love seat, $17; chair, $7. 382-5214.

38 TRAVEL

REDWING HOLIDAYS
RENO
Every Sat. from $112.50 p-p (coach) Double or twin sharing.
FLY
Every Sunday — 7 nites (2 nites Tahoe) $179 p-p.
DISNEYLAND
Easter Break Mar. 28. Family rates from $197.50. Admissions included and 15 attractions, side trips. Redwing has guaranteed Anaheim accommodation.
LAS VEGAS — CAL/NEVADA
SAN FRANCISCO— BOOK NOW
ABC CHARTERS TO EUROPE
SUNFLIGHTS TO HAWAII - MEXICO
645 FORT STREET 383-5311 or 383-5194 OR CALL YOUR TRAVEL AGENT

38 TRAVEL

RENO '75
March 8 and weekly. $124.00 each double or twin. Includes the Big HAROLD'S CLUB FUN PACKAGE and $1000 excess hospital and medical insurance.

DISNEYLAND
EASTER — Spring Break, departs March 28 and 29. 10 days. Family rates.
AIR FLIGHTS
RENO - LAKE TAHOE — Fun Flights PWA Boeing 737. 7 nights March 2 to May 25 — $189 each, twin or double. For itinerary of these and other tours contact your Travel Agent.
OR
ALL-FUN TRAVEL
2629 QUADRA ST. 382-4271

39 PERSONALS

WIDOW FINANCIALLY SECURE wishes to meet widower early sixties with own home. Please reply Victoria Press Box 772.

THE PEN MATE CLUB — AN excellent way to find friends. Calgary, Alberta, Box 2308.

GIRLS 18, 19, AND 20 INTERESTed in playing serious softball phone 384-4031, 5:30-6:30 p.m.

39 PERSONALS

BIRTH CONTROL CLINIC
No regular clinics will be held until lockout is over. Any patients urgently requiring pills may pick them up at the pharmacy at Victoria General Hospital, 5-8 p.m. only, on Tuesday and Thursday. Bring personal identification.

I AM CONDUCTING A SURVEY in this area to determine how much demand there might be for occult supplies of every kind, including items used in witchcraft. If you are interested would you kindly send a postcard to Victoria Press, Box 746.

IF YOU ARE A LONELY MAN, intellectual, with some elegance, 45-60 let us meet for friendship. I am European, widow, independent, new in Victoria, sporty, non-smoker, good cook. Victoria Press Box 756.

HOW'S YOUR LOVE LIFE? If improvement is indicated and you are an attractive girl between 28 and 35 please respond to this ad. Reply Victoria Press, Box 750.

ALCOHOLICS ANONYMOUS Drinking problem? Want to quit? Phone 383-0415; P.P. Box 1, Central Office, 1005 View St. Phone 383-7744, 9:30 to 5.

GENTLEMAN, MIDDLE AGED, would like to meet lady 35-50 for outings and companionship. Reply Victoria Press, Box 767.

COFFEE PARTY FOR UNATtached persons. Feb. 23, 2301 Victor, 7:5 p.m. Information 479-7864, 384-3174.

39 PERSONALS

GENTLEMAN, MID-TWENTIES, wishes to meet mature woman, mid-twenties for companionship. Victoria Press Box 752.

40 BUSINESS PERSONALS

SELL YOUR TAX AND SAVE TIME
NEED MONEY? WHY WAIT?
CASH TODAY
1819 DOUGLAS 386-2968
(Not all T-4's needed)
IMPERIAL CREDIT PROTECTORS VICTORIA LTD. Formerly on 922 Gov't Not a Loan Company

WANTED IMMEDIATELY — anyone with little money but lots of good sense, to call us about low cost great value package tours to HAWAII, MEXICO, CARIBBEAN, where the sunshine is waiting for you.
FEATHERSTONE TRAVEL 386-6101 734 Yates

VANGUARD SECURITY SYSTems Ltd. Agents for Smokeguard. Specialists in burglar and fire alarms, silent alarm systems. Residential and commercial patrols. 497A Garbally Road, Victoria 384-6118.

I REQUIRE $1,000 IMMEDIATEly, am male, 28, single, free to travel. Will consider any legal proposition. Apply Victoria Press, Box 751.

DO YOU AND YOUR SPOUSE have a Will? Draw your will up at Norfolk Trust, 1004 Blanshard St. 384-3612. Brochures available.

FRANK MALLORY, HYPNOTIST. Counselling, therapy and self-hypnosis, 477-1431.

VICTORIA ESCORT SERVICE. Male and female escorts for any occasion. Rob, 382-6405.

STERI-QUIK EAR PIERCING. 384-5523. Lady-Be-Lovely Beauty Salon.

MRS. PAYN-JONES TRANCE medium. 386-3603.

VICTORIA HYPNOSIS CENTRE, 101-645 Fort St. 388-9722.

SCRAP CARS HAULED. 478-6212, 478-8512.

40 BUSINESS PERSONALS

LONELY? FIND A COMPATIBLE companion through Emily Quest, write P.O. Box 5220 Victoria.

SELF-DIVORCE SIMPLIFIED 414-1298 W. 10th Ave. Van., B.C.

42 EDUCATION

Girls' Gymnastics
Falcon Gymnastic School has some openings for young girls. Try it you'll like it. Gymnastics is a lot of fun. Call us 477-5981 or 598-8664 after 6 p.m.

TUTORING. PROFESSIONAL help by experienced teacher, French, Math, New and old methods, 598-2331.

REGISTER NOW FOR SEPtember. Hobbit Hole nursery school. 1264 West Burnside. 478-5223, 598-8367.

DAYCARE CENTRE, CHILDREN 3-5. Small group. Cedar Hill area. 479-6737.

60 FUEL

BEST FUEL CO. LTD.
2735 Bridge St. 384-5524
Dry fir millwood for fireplace or stove.
2½ cords $25
Mixed millwood for fireplace or stove.
2½ cords $20
Fir sawdust for animal bedding, gardens or stoves. 3 units for $30. We also have hog fuel, presto-logs and planer ends. Order now. Delivery free in Victoria.
(Div. of Ideal Sawmill Ltd.)

FIR FIREWOOD, DRY AND SEmi-green: $40 a cord. Cut, split and delivered. 652-2943.

EXCELLENT ALDER, SPLIT and stacked, load, $20, delivered. 642-5388.

DRY FIR BUSH WOOD, STOVE length blocks, $15 half cord delivered. 479-3413 after 6 p.m.

SPLIT ALDER. 478-4963.

63 TIMBER

WANTED TIMBER
FELLED, BUCKED or STANDING Fir, Cedar or Hemlock TOP PRICES PAID
Ideal Sawmill Ltd. 385-0441

TIMBER WANTED, STANDING or felled, top prices paid. Phone 388-5704.

65 BUILDING SUPPLIES

SAANICH LUMBER YARDS 3041 Douglas St. 385-2486
Night Phone, 479-1423
Materials for 12'x20' Garage (roofing extra) $290.00
Sabot kit (sailing) $47.00
Pram Dinghy kit $37.00
8'x10' Greenhouse $705.00
Work bench materials $10.50
Compost Box, 4x6 $10.00
Garden Sheds, 6'x7'6" $121.00
Chicken coops, any size
Fencing of wood available

65 BUILDING SUPPLIES

STEWART AND HUDSON
BUILDING SUPPLY CENTRE
ASPENITE — SHEATHING 4x8x¼" — SPECIAL — $3.99
HARDBOARD — Seconds
4x8x⅛ — $2.69
4x8x¼ — $3.19
CLINTON — Door Latch Super Saver — $3.99
Rural Route mail boxes—$19.95
75'—2-wire extension cord $3.88
50'—2-wire extension cord $2.88
BLACK and DECKER— 7¼" SAW — $32.88
PARTICLE BOARD CUTTINGS
11⅞"x96"x⅜ — $1.49
12"x48"x½" — .39
24"x48"x½" — .89
36"x48"x½" — $1.49
48"x48"x½" — $1.89
12"x120"x¾" Woodgrain $3.99
CHARGES — BUDGETS CHARGEX
OPEN MONDAY thru SATURDAY 7:30-5:30 386-3211
400 Gorge Rd. E.
STEWART AND HUDSON LTD.

IMPERIAL BUILDING MATERIALS LTD. The Builders Supply House
PRE INVENTORY SALE CONTINUES
FIBERGLASS HOME INSULATION
R7-2½" paper faced $72 per thousand or 100 ft. roll $7.20
SAVE with FRICTION FIT INSULATION at $68 per thousand
½" GYPROC WALLBOARD made by DOMTAR, $86 per thousand or 4x8 sheets $2.75 ea.
Master Charge—Chargex
2955 DOUGLAS ST. 386-1401
Member of Victoria HUDAC (Formerly Victoria Home Builders)

Special Special
Save $ Save $ Save $
Lumber — Plywood
Gypbol Insulation Nails
Timbers Doors Stucco Wire
GYPROC
4x8—⅜ $2.56 4x8—½ $2.88
Plywood unsanded Sanded
4x8—5-16 $3.95 4x8—¼ $5.50
4x8—⅜ $4.25 4x8—⅜ $6.70
4x8—½ $5.80 4x8—½ $7.70
4x8—⅝ $6.80 4x8—⅝ $8.48
4x8—¾ $7.99 4x8—¾ $9.10
4x8—⅝ Std. T and G $7.47
2¼ and 3¼ CW nails $15.95
2x4-8' econo studs .40
DELIVERIES made ANYWHERE on VANCOUVER ISLAND. Before you buy COMPARE OUR PRICES. For QUALITY, SERVICE and GUARANTEED SAVINGS, phone
HOME LUMBER and BUILDING SUPPLY
470 ARDERSIER RD.
386-3374 — 385-8711
OPEN SATURDAYS

Cubbon on Cook
Lumber and Building Supplies
CEDAR SPECIALS per L.F.

| | Reg. | Sale |
|---|---|---|
| 1x6 Sable cedar | .40 | .28 |
| 1x6 Sauna V-joint clear | .48 | .36 |
| 1x4 drybacking | .08 | .06 |
| 1x6 Millrun shorts | .15 | .09 |
| 4x10 sub bevel sidng | .18 | .13 |
| LUMBER SHORTS Pc. | 6' | 8' |
| 1x2 | 12 $2.39 | $3.79 |
| 1x3 | 6 1.49 | 2.19 |
| 1x4 | 6 1.89 | 2.69 |
| 1x6 | 4 1.89 | 2.59 |
| 1x8 | 4 2.59 | 3.19 |
| 2x2 | 6 2.09 | 2.89 |
| 2x3 | 1 .45 | .65 |
| 2x4 | 1 .55 | .79 |
| 2x6 | 1 .79 | 1.39 |
| W.I.N. SPECIALS | | |
| Woodfoam w-strp | $2.19 | $1.89 |
| Prehung doors | 26.99 | 22.99 |
| 16x16-16x32 ceiling tiles | 14.95 | 12.95 |

1720 Cook CHARGEX 384-8181

MOORE WHITTINGTON LUMBER LTD.
2614 BRIDGE ST. 386-1331

DOORS
Victoria's door headquarters. All types — entrance, pre-hung, pocket door frames. Some seconds and inventory clearance items at low prices.
Victoria's only complete: SASH, DOOR and MILLWORK MANUFACTURING PLANT.

COLUMBIA READY-MIX LTD.
—ready-mix concrete
—sand
—gravel
drain rock
—fill materials
Phone 478-1701
860 Attree Rd.

CEDAR
All dimensions. Hidden Valley Sawmill. Open weekends. 743-2830.

HAND SPLIT CEDAR SHAKES 18" and 24". Will deliver. 477-4674.

WANTED: USED PLYWOOD. Duncan 748-3303.

SPLIT CEDAR, FENCE RAILS, groovestakes, posts. 652-2943.

70 MUSICAL INSTRUMENTS

GOOD BUYS!
HAMMOND console E100 $3195
HAMMOND M3 mint condition $1395
YAMAHA B2 $ 750
REGINALD STONE ORGAN STUDIO
1517 QUADRA 383-0239

From Russia with Love
one of Europe's finest pianos. IRMBACK. Hear it today at
GLEESON MUSIC
707 FORT 388-9632

ROLAND PHASE 5, PHASE shifter; Gretsch hollow body, electric and case; Hagstrom sweed, solid body; Yamaha 90 watt amp 2-12's, Reverb-Tremolo Wah Wah. Joe 388-6719.

RENT TO OWN PIANOS AND ORGANS GLEESON MUSIC
707 Fort 388-9632

SOUND SOURCE
Professional musician centre
723 JOHNSON 386-7704

PIANO TUNING $16, REPAIR, refinishing, ivories replaced, also selling reconditioned piano. 384-0377.

CANORA BASS GUITAR AND tender practice amplifier, $150 both. 479-8000.

CONN ALTO SAX., 2 MONTHS old, paid $465, Asking $350. Phone 383-9097 after 5 p.m.

PAIR OF SOUND SOURCE MONItors Model 112HM. As new. $300. 479-6564.

9-PIECE CORONET DRUM SET, near new, immaculate. Sacrifice, 385-2296.

DESPERATE, MUST SELL electric piano. $350. 595-7089.

ROLAND ELECTRIC PIANO. 595-0638

PIANO TUNER — CRAFTSMAN. Norman Duckworth, 595-5251.

WANTED: P. A. WITH COLUMN. Reasonable. 477-4740.

ANTIQUE PIANO FOR SALE. $650 firm. 477-6708.

70 MUSICAL INSTRUMENTS

ORGAN HAMMOND
PRICES GOING DOWN?
Yes, and we still have a large stock of fine new organs at low, low prices.
Brand new Hammond VS 300s — Pipers — Phoenixs T-500s

77 MOTORCYCLES

# CLEARANCE
on 1974
# YAMAHAS

| | 75 Price | 74 Clearance |
|---|---|---|
| 80 MINI Trials | $ 545 | $ 499 |
| 80 MINI Enduro | $ 595 | $ 549 |
| 100 MX | $ 825 | $ 769 |
| 125 MX | $1049 | $ 949 |
| 125 YZ | $1169 | $1069 |
| 175 ENDURO | $1131 | $1049 |
| 250 ENDURO | $1399 | $1299 |
| 250 TRIALS | $1499 | $1295 |
| 250 MX | $1549 | $1295 |
| 360 ENDURO | $1599 | $1399 |
| 350 TWIN | $1499 | $1299 |
| 500 TWIN | $2149 | $1899 |
| 650 TWIN | $2264 | $2079 |

73 MODEL CLEAROUT

(1) only 250 cc Twin
75 price $1349 — $1095
(1) only 200 cc Twin
75 price $1199 — $ 899

Small deposit will hold till May. All bikes carry 1975 warranty.

USED BIKE SPECIALS

| | |
|---|---|
| 73 TRIUMPH 650 | $1295 |
| 73 YAMAHA 650 | $1295 |
| 74 YAMAHA 350 | $ 895 |
| 74 HONDA 250 Trail | $ 695 |
| 71 KAWASAKI 500 | $ 795 |
| 72 YAMAHA 125 M.X. | $ 499 |

Plus many others, 50cc to 750 cc at

MULLINS MARINE SALES LTD.
925 Yates St. 382-1928
Dealer Licence Number D-7968
Victoria, B.C.

USED

| | |
|---|---|
| 72 SUZUKI 750 | $1295 |
| 74 HONDA 250 Trail | $1099 |
| 73 HONDA 175 Trail | $899 |
| 73 HONDA 175 Twin | $699 |
| 72 YAMAHA 125 Twin | $595 |
| 73 YAMAHA 100 Trail | $595 |
| 72 SUZUKI 125 Trail | $495 |
| 74 YAMAHA 125 YZ | $849 |
| 74 YAMAHA 125 MX | $795 |
| 73 YAMAHA 125 MX | $595 |

COLWOOD HONDA
Div. Mullins Marine
SALES — PARTS — SERVICE
2781 Millstream 478-8831
Dealer Licence Number D-8817
Victoria, B.C.

BELSTAFF RAINGEAR
Fully waterproof
All sizes
BROOKLANDS MOTORCYCLES
339 Fort 383-5926
Dealer Licence Number D-7595

NEW H-O-N-D-A-S AND TOO MANY USED BIKES all D-I-S-C-O-U-N-T-E-D
Pearson, World of Pleasure Ltd.
D8443
386-8424 3388 Douglas

1972 HONDA 350, 4 CYLINDER, excellent condition and not many miles. Closest offer to $795. 478-4433.

FREDERICK MOTORS
SUZUKI—BMW—URAL
616 QUEENS 383-0823
Dealer Licence Number D-7080

MONTESA BULTACO
VICTORIA MOTORCYCLE SALES
592 Ledsham Rd. 478-1123

GT380 SUZUKI, EXCELLENT condition. 479-7303.

SELLING 1973 YAMAHA ENduro 360 cc motorcycle. 388-5967.

79 BICYCLES

# USED BICYCLES

COASTERS

| | |
|---|---|
| 16" Girl's Raleigh | $29.88 |
| 16" Girl's Raleigh | $34.88 |
| 18" Girl's Phillips | $32.88 |
| 18" Ladies Raleigh | $32.88 |
| 18" Boy's CCM | $32.50 |

3-SPEEDS

| | |
|---|---|
| 20" Boy's Phillips | $44.88 |
| 21" Ladies Raleigh | $44.88 |
| 25" Gent's 10-spd. | $59.88 |

Mon. — Sat. 8:30—5:30
Friday till 9

Russ Hay On Government
Between Bay and Hillside
384-4722
The Leading Bike Shop

RALEIGH!
3 spd. TRIUMPH and DELUXE. 5 spd. SPRITE also in 10 spd. RECORD, GRAND PRIX, and SUPER COURSE.
Robinson's
1307 Broad 385-3429
Trades Accessories Repairs

GORDON'S SPORTING GOODS
1030 Hillside 382-5815

TRY D. G. AUTO AND CYCLE for the bicycle you've been looking for. 10-speeds from $84.95. 3244 Douglas. 382-4012.

10-SPEED PEUGEOT DELUXE, excellent shape, 383-1069.

80 BOATS and MARINE

# SALE

VICTORIA'S INBOARD-OUTBOARD CENTRE offers a winter SPECIAL PRICE on the following engines:

(2) 120 hp OMC
(3) 140 hp OMC
(2) 165 hp OMC
(1) 175 hp OMC
(1) 190 hp OMC
(1) 222 hp OMC

(3) 130 hp Volvo
(2) 170 hp Volvo

Yanmar diesel aux.
(1) 8 hp Manual
(2) 12 hp Diesel

FRESH WATER COOLING SYSTEMS AVAILABLE

We offer expert installation facilities

OAK BAY MARINE
SALES and SERVICE
598-3393 1327 Beach

# CANOE COVE MARINA

DRY LAND STORAGE
POWER AND WATER ON SITE FOR DO-IT-YOURSELF JOBS.

FULL REPAIR FACILITIES
ALL TIDE HAUL-OUT
WHARFAGE AVAILABLE

CALL
656-5633 or 656-5566

IS YOUR BOAT DAMP INSIDE?
DRI-Z-AIR chemical moisture absorbers, $5.50. Low drain 110 Volt DAMP CHASER keeps air circulating, $1295.
McQUADES MARINE SUPPLY
1252 Wharf St.
383-1141 382-8258

26' CABIN CRUISER, BRANDLmayr design, boat house kept, F.W.C. Very clean, sleeps six, new bottom paint, engine tuned, ready for summer. Asking $10,500. 592-3072 or 385-7932.

SAILBOATS WANTED 20'-120' for brokerage. We have the clients. Let us sell your boat. Call 386-0533.

80 BOATS and MARINE

"It's the service that sets us apart"

1975 Outboard PACKAGES

(We presently have a good selection of new Runabouts 14 ft. to 17 ft. — here are just a few examples.)

BAYLINER MUTINY—16 ft. 1". Deep Vee, sleeper seats, walk-through safety tempered windshield, foam flotation, B.I.A. certified, custom-fitted convertible top and slant back cover; Johnson 50 h.p. electric, complete with 1500-lb. trailer.
SPRING SPECIAL PRICE $4619

HOURSTON GLASSCRAFT, Deep Vee, 15 ft. 6", full camper cover, 50 h.p. Johnson electric L.S., 1200-lb. trailer.
SPRING SPECIAL PRICE $3995

CAL-GLASS—Model V157-14 ft. 3" Runabout, complete with full camper cover, 40 h.p. Johnson M.L., 900-lb. trailer.
SPRING SPECIAL PRICE $2995

BAYLINER STERNDRIVES

26 ft. 3" COMMAND BRIDGE, brand new 1974 model; galley, with oven, pressure water system, enclosed head with shower, 225 h.p. OMC. $18,149

1975 24½ ft. SARATOGA OFFSHORE, galley, enclosed head, built-in bar, swim grid, full camper cover, 225 Volvo $12,873

1975 — 2250 SKAGIT SEDAN HARDTOP with bulkhead, 165 h.p. OMC marine, head, galley, icebox, stove, etc.
SPECIAL OFFER AT $9995

Used Special
73—18 ft. FIBERFORM VOYAGER, 120 Mercruiser, sterndrive, hourmeter, 60 ft.—60 fathom sounder, rod holders, etc., includes Calkins trailer $5495

DEALERS FOR
BAYLINER, CAL GLASS
HOURSTON GLASSCRAFT
JOHNSON OUTBOARDS
ROADRUNNER
EZ LOAD TRAILERS

GIBSON Powercraft
CENTRE LTD.
2520 Gov't (near Bay St.)
382-8291

MERCURY MARINE

BELL BOY FIBERFORM
8' Aqua Dory
Dinghy $229
7' Sport Yak
$179

| | |
|---|---|
| Life Jackets | $8.95 |
| Compasses from | $12.95 |
| Cyalume chemical light | $1.95 |
| Rod holders from | $4.95 |
| Fenders from | $1.50 to $25 |
| Lowrance Sounders | from $215 |
| Unimetric CB radio | $194.95 |
| Fire Extinguisher | $12.75 |

Trailer winches, rollers, Boarding ladders, rope, boat hooks, paddles, oars, boat wax and cleaners. Flares and flare guns.

385-1457
MERCURY MARINE
800 Cloverdale

PETER STORM
Bulkflex
waterproof
"no sweat"
clothing
is exactly that.
We guarantee it!

BOSUN'S LOCKER LTD
580 Johnson St. 386-1308

NATIONAL BOAT SALES
2060 WHITE BIRCH ROAD SIDNEY, B.C.
(604) 656-3966
NEW AND USED
GRAND BANKS, ALASKAN
OVERSEAS
RANGER
BROKERAGE

BOATERS!
See our large display of appliances, plumbing and electrical supplies.
S. J. PEDEN LTD.
2855 Quesnel St. 386-3464

28' ARTSCRAFT CRUISER, planked hull, twin Ford V-8 engine, radio, sounder, horn, power winch, 2 burner stove, ice box, dinette lounge, sleeps 6, with walk-in head, a real buy at $10,000.00. Call 386-0533.

BALBOA 26' SLOOP, TRAILERable with main, jib, spreader lights, ice box, head, new condition, all interior lighting, 2-burner stove, sleeps 5, a real buy at $12,800.00. Call 386-0533.

DANE YACHT SALES
TOLLYCRAFT KINGSCRAFT
BROKERAGE
592-6313

1974 REINELL 6-METRE HARDtop, head, galley, compass, anchor, 185 hours, as new, $8250. 652-3237.

1973 EXCELLENT SHAPE, 18½' Starcraft, 65 h.p. motor, 1974 EZ load trailer loaded with extras. Offers. 479-4560.

26' TROJAN EXPRESS CRUISER, hard top, fresh water cooled, 190 Interceptor. Sleeps 6, recently surveyed, $14,700. 477-5904 or 385-7932.

EDDYSTONE MARINE RECEIVER, five bands, 12-volt adaptor and phones. 642-3774.

16' DEEP-V FIBREGLASS, 3 years old, asking $2400, will trade for 22' to 26' fibreglass. 478-1520.

MOVING: MUST SELL 18 'PLYwood cabin boat, trailer, 40 h.p. outboard. Offers. 478-8958.

16' CLINKER-BUILT BOAT, RECONDITIONED and painted. 382-7568 after 4 p.m.

18' BOAT, MOTOR AND TRAILER. $900. 658-5773 after 5 p.m.

20'X50' BOATHOUSE AT MAPLE Bay. 388-5613. Evenings, 592-7403.

WANTED: 12-20 H.P. OUTBOARD motor in good condition, 478-2459.

11 'FIBREGLASS BOAT AND 7½ hp. Johnson motor, $250, 656-1666.

10' FIBERGLASS BOAT, 1 YEAR old. 592-6976.

15' BOAT TRAILER, GOOD CONDITION. $115. 388-7747.

WANTED: THUNDERBIRD. 598-7093

THORNES 12' ALUMINUM BOAT, $150 firm. John, 386-6759.

29-FT. ALBERG SLOOP OFFshore cruiser. Phone 477-1603.

80 BOATS and MARINE

# DUNCAN BOATLAND
CAL GLASS
BOAT
BARGAINS

1974—15 ft. CAL-GLASS, 40 H.P. Merc. ML., controls, camper top, 900 lb. Road Runner trailer, 2-only $2988

1974—21 ft. WINNER VICOUNT 165 H.P. Merc. cruiser, marine head, complete galley, camper top $6988

Mercury Outboards

Exclusive South Vancouver Island Dealer for
REINELL
CAMPION
SEA RAY
UNIFLITE

DUNCAN Boatland
6045 Trans Canada Hwy.
Duncan 746-4158

HORWOOD MARINE

BOAT SHOW SALE!
Feb. 14 - Mar. 1
BIG SAVINGS on Glas Ply and K & C Thermoglass Boats!!

385-1451
HORWOOD MARINE Ltd.
823 Pandora

CHRYSLER OUTBOARDS
We have recently been appointed the authorized agent for Chrysler sales, service and parts in the Victoria area.
Phone today for an appointment to have your motor serviced.

VICTORIA Lawnmower Hospital
834 Johnson St. 386-8338

VAN ISLE MARINA

40' Wm. Garden designed diesel aux. Ketch, 45' inc. bow sprit, 12' beam, 7' draft, 1½" mahogany planked on oak. Sleeps 6, comfortable live-aboard. Large inventory. Contact Don Omlid.

VAN ISLE MARINA CO. LTD.
Tsehum Harbor Box 2130
656-1138 Sidney, B.C.

FAR WEST
38'x10'6x3'10 classic displacement cruiser built 1940, very sound. A fine live-aboard with oil range an fireplace, making her a year-roundcruiser. Excellent sea keeping capabilities, re-powered in '69 (Chrysler). Sounder and radio telephone, $16,900. Call John West, 388-6231 anytime.

HARBOUR MACHINE LTD.
DIESELS
CHRYSLER, NISSAN
FARYMANN
Gas and Diesel engine rebuilding. Snaft and Prop Repairs.
31 Erie St. 383-6555

WESTPORT YACHTS
2075 Tryon Rd., Sidney 656-5832
AGENTS FOR
Buccaneer Cruising Sailboats: 21', 24', 27'
Cruise-A-Home, Blue Water Houseboat
Chris Craft
YACHT BROKERAGE
PRIVATE SALE
50' Shallow V hull House boat, 16' beam, large oil stove and fireplace in the galley and Salon, has hot and cold running water and shower. 110 Volt electrical system. Shag carpet in bedroom, first $9,900 takes. Phone 383-7856 or 656-6117, for appointment to view.

BOAT OWNERS — CHARTER your boat under our owner-charter plan when not in use. For further details call:
Westfall Sporting Ventures Ltd.
525 Head St.,
Victoria, B.C.
386-0533

ALL BAY MARINA
SHIP CHANDLERS
Marine accessories and hardware
EZ LOADER trailers
656-3167
2238 Harbour Rd., Sidney

FORTUNE BOAT SALES
QUALITY USED BOATS
2270 Harbour Road
Sidney 656-5591

BOSUN'S BOAT SALES
656-5564

CANOE COVE YACHT SALES
Canoe Cove Marina
Sidney, B.C.
656-5711 656-3915

DISCOVERY 32 SLOOP. EXcellent racing record. Extra equipment. Moored R.V.Y.C. Vancouver. Phone 112-926-3750 evenings, 112-324-7161 days.

SEND THIS VICTORIA PRESS ad to 1368 West Broadway, Vancouver, B.C. or phone 736-3565. We will send you our discount catalogue full of over 4000 bargains in Marine Supplies.

NEW 20' FIBREGLASS RUNabouts and cruisers in kit form or completed. Proven West Coast design from $1,200 and up. Finish yourself. 656-1476.

BRITISH SEAGULL OUTBOARDS from $270. Winter service rates now in effect
VIC. LAWNMOWER HOSPITAL
834 Johnson 386-8338

AQUARIUS 21' SLOOP, NEW condition, trailerable, with main, jib, kick up rudder, pop top. Camp on it, sail it — a real winner. $5995.00. Call 386-0533.

12' BOAT, 3 YEAR 18 H.P. Evenrude and trailer, will sell separately. Phone between 7-9 p.m. 592-3683.

SPORT YAK WITH PADDLES. $110; wanted canoe and 4-8 h.p. outboard motor. 658-5941 or 658-5714.

26' SLOOP MEASURED THUNderbird, $5,800 or best offer. Call after 5 p.m., 592-2093.

FLYBRIDGE CRUISER
42' — OA, 2 Chryslers, stateroom, salon, everything. $39,500. 386-8424.

80 BOATS and MARINE

Special
SEAFARER III
DEPTH SOUNDER
$149.95
INSTALLED

P.M. 4000 LB.
SUPER
WINCH
INSTALLED
ON TRAILER
$139.95

PAN PACIFIC YACHT SALES
656-5914
OPEN 7 DAYS

Used Boats
ON DISPLAY
Next to Sidney Hotel
2530 Beacon Ave., Sidney
BROKERAGE

WORLD OF PLEASURE
CLOSE OUT
— ALL —
R-E-I-N-E-L-L
B-O-A-T-S
"FRANCHISE DISCONTINUED"
Here's an exceptional opportunity to save a great deal of money!
— PRESENT —
— NEW BOAT DEALERS —
Will have to add on the 10 per cent excise tax plus Reinells are going up another 10 per cent as of Feb. 1st, as are most makes.
WE MUST CLEAR
ALL OUR STOCK
— down to the last Reinell —
17 — IN STOCK — 17
16½ ft. TO 24 ft.
Save $100s
below replacement
— also —
14 — USED BOATS — 14
AT SPECIAL PRICES
— save on —
Reinell Marine Accessories

SELLING OUT CONTINENTAL MK IV and "demo"
— HONDA CIVIC —

ALL SALES FINAL
NO REFUNDS

BANK FINANCING AVAILABLE

WORLD PLEASURE
386-8424 3388 Douglas
next to Red Lion

DOUBLE EAGLE
14'—16'—17'
BOATS
NOW IN STOCK
100% Hand Lay-up

| | | |
|---|---|---|
| 14'—75" | beam—40" | depth—740 lbs. |
| 16'—81" | beam—45" | depth—870 lbs. |
| 17'—89" | beam—53" | depth—1300 lbs |

Check and compare—there is NOTHING comparable in this size of boat.
Available exclusively at

MULLINS MARINE SALES LTD.
382-1928 382-4515
925 Yates St.

HAVE 30 HORSE MERCURY outboard with controls and tank. Need smaller motor, will trade or sell. 592-1067.

CABIN CRUISER, 34 FT. LONG, Perkins Diesel 6, 354 engine, oil stove, Price $14,000. Phone 753-1151.

FOR SALE: 30 FT. FRASER sloop. Live-aboard equipped. Some interior finishing required. $18,500. 652-1181 days.

CHRYSLER OUTBOARD
Sales, Service and Repairs
Ken Prasing Equipment
800 Goldstream Ave. 478-9313

31' OHMAN CRAFT WITH TWIN Volvo diesels, command bridge, fully equipped, $37,500. 388-5613, 592-7403 evenings.

15' MOULDED BIRCH BOAT with 20 H.P. Viking motor, has a new top and trailer. $800 firm. 477-5422.

20 H.P. 66 JOHNSON LONGshaft, tank and hose. Remote's $30. 382-0640.

14' ALUMINUM BOAT WITH convertible top, 33 h.p. Evinrude and trailer. 642-3852.

135 H.P. V-4 DIESEL ENGINE, 2 to 1 reduction, $2,000. Chemainus 246-9045, evenings.

1970 20 H.P. MERCURY, NEVER in salt, $450. 477-8035.

83 AIRCRAFT

CESSNA 180, FLOAT KIT, NEW top to h. V.H.F.-V.O.R.-A.D.F.-E. & T., excellent condition. 384-2947, after 6 p.m.

92 SPORTING GOODS

HANDGUNS: 38 WEBLEY 3" $59; 25 BROWNING $49; 9 mm WALTHER $149; 32 COLT auto. $65; 357 RUGER $147; 22 HISTAN. R. $69; 36 NAV Y$79; 9 mm LUGER $225; RIFLES: 577 ENFIELD $199; 7 mm BSA magnum $239; 308 SAV. Lux $179; 30-06 HUSQ. 2½x $249; 30-06 REM auto. $189; 308 WIN. 70 $179; SHOTGUNS: 12 Ithica P. $109; 12 RUSSIAN O-U $174; 10 Ga. dble. REM. 28 Ga. V. A. SKEET $199; 12 Rem. auto. $169.

Robinson's
1307 Broad 385-3429

Robinson's
Deluxe
IGLOO CRAB TRAPS
Only $21.50
(also ideal for shrimp)
1307 Broad 385-3429

SEA TREK DIVE CENTRE
"TEACHING IS OUR SPECIALTY"
Next SCUBA COURSE
Starts Feb. 23
629 Dunedin 386-7528

CURLING GLOVES
Reg. $11.95-$12.98 Now $9.50-$9.98
RAY'S SPORTS CENTRE LTD.
1692 Douglas 385-6712
and
Colwood Corners 478-3606

SKIS, FISHER GT 69" SOLOMON 444 bindings, Tyrol Mark I boots, 8½, poles, all as new, $150 complete, 477-5646.

ARCHER SPECIAL — 42-LB. Browning Olympian Bow, Quiver, Suit and accessories. $70. John, 386-0759.

WANTED — 20-GAUGE SHOTgun, prefer Winchester pump. 478-1520.

S AND W MODEL 41, NEW, 22-cal revolver and pistol, M1 carbine, English shotgun. 477-8381.

SKIIS KNEISSL RED STARS, 404 Salomon bindings, $85. 479-5909.

93 CAMERAS, SUPPLIES AND PHOTO FINISHING

TOPCON UNI, FULLY AUTOmatic SLR with 2x Teleconverter and 135 m.m. lens. $200. 382-6955.

93 CAMERAS, SUPPLIES AND PHOTO FINISHING

USED LENSES
1—50 mm F 4.0 Macro Takumar
1—17 mm F 4.0 Fisheye Takumar
1—35 mm F 2.0 Takumar
1—35 mm F 3.5 Takumar
1—20 mm F4.5 Takumar
1—35 mm F 2.0 FD S.S.C.
1—100 mm F 2.8 FD S.S.C.
1—90 mm Elmarit-R Leicaflex
1—200 mm 3.5 Tele-Rokkor (Minolta)

USED EQUIPMENT
1—Hasselblad 500c, 80 mm, mint.
1—250 mm Sonnar for above
1—Nikon FTN 42-86 zoom
1—Leica M2, 50 mm F2.0
1—Miranda Sensorex 50 mm 1.9
1—Leica III 50 mm 3.5
1—Leicaflex 50 mm F 2.0
1—Mamiya C33
1—Nikon F2 spare body
1—Canon 814 EL, demo, super buy
1—Canon 1218 professional super 8
1—Bronica EC, as new
1—Vistoflex - II with bellows
1—Konica 80-200 zoom, mint
1—50 mm, F 2.0 summicron, black
2—135 mm 3.5 auto. Nikkor
1—200 mm Takumar, 6x7
1—55 mm, Mamiya, Sekor TL
2—65 mm Mamiya Sekor TL
1—105 mm Mamiya Sekor TL
1—135 mm Mamiya Sekor TL

MANY MORE GOOD BUYS AT
Bill's Photo Supply
1672 Douglas 383-7443

600 MM. F8 HANIMEX, TELEphoto lens. $145. 384-1435.

96 RANGES, STOVES and FURNACES

ANTIQUE KITCHEN STOVE, first electric stove ever made. In perfect original condition. New 220 wiring. Appraised value $1800. Sacrifice, $1200 firm. 479-2554.

OIL FURNACE, COMPLETE with 250 gallon tank, all good working condition, available approximately March 15. Installing electricity. 386-7178.

30" MOFFAT STOVE WINDOW oven, automatic, timed appliance outlet, warming oven; old but looks and works as new, $40. 477-5637.

HOT WATER CAST IRON BOIler, oil burner, pump, gauges, $50. Call before 5. 598-5013.

OVERHEAD OIL BURNER, 140,000 B.T.U.'s. Ask for Danny Erickson, 382-6122.

10-YR.-OLD 30" G.E. RANGE, very well kept. $50 or offers. 478-2186.

3-YR.-OLD ROY OIL FIRED FURnace. 160,000 B.T.U. $150. Phone 385-9894.

ACME COTTAGE WOOD STOVE. $225 592-3175.

24" MCCLARY ELECTRIC range, good condition. 477-4850.

97 FURNITURE

# Turkey Sale
We're Clearing The "TURKEYS" Because They're GOBBLING UP OUR SPACE

PRICES SLASHED TO THE "BONE"

EXAMPLE: Double size bed sofa w-spring-filled mattress, nylon tweed green. Reg. low price $279.88. Only 1 left $239.88

EXAMPLE: Super modern 2-pc. sofa and chair "Plush fur orlon." Black or green. Reg. low price $319.88. Turkey price $248.88

EXAMPLE: 5-pce. authentic Spanish dining set. 42"x60" oak hexagon table, swivel chairs on black iron frame. Reg. low price $279.98. Turkey sale, only 1 left $198.88

EXAMPLE: 3-pc. bedroom suite — florentine hi-gloss walnut finish double dresser w-mirror, 54" panel bed w-rails — chest. Reg. low price $248.88. Turkey sale $198.88

WHAT'S A TURKEY? ALL FLOOR SAMPLES — ONE-OF-A-KINDS — SCRATCH 'N' DENTS — DISCONTINUED GOODS — SOILED, ETC.

ALL TURKEYS—U-HAUL PRICES

NO REFUNDS OR EXCHANGES

OPEN 9 A.M.-5:30 P.M. DAILY
FRIDAYS 9 A.M. TO 9 P.M.
CLOSED WEDNESDAYS

BUY-RITE
WAREHOUSE SALES
704 View Street
(downstairs)
TEL. 385-4744

MATTRESSES
6 LATEX
FOAM RUBBER (all sizes)
posture zone support, clean, hygienic, doesn't sag or lump. 3'3", $109. 4'6", $129; Queen $179.
IMMEDIATE DELIVERY
GREGG FURNITURE
2400 Douglas 388-7365

VILAS

GENUINE VILAS FURNITURE. WE SHIP ANYWHERE IN B.C. BROCHURES ON REQUEST. CONTINENTAL FURNITURE, 716 JOHNSON SREET, 386-2458.

FOUR-SEATER CHESTERFIELD with two matching wing backed chairs, oak coffee table with matching end tables, solid oak dining room suite. To view Saturday, Feb. 22 from noon to 4 p.m. only. 3929 Cedar Hill Rd.

WOODEN DESK, OAK CHAIRS, coffee table and end tables, vanity, glass front book case, convertible sofa, gold material. Side board and china cabinet, over stuffed chairs, 830 Fort St. 383-5411.

CRAFTED FURNITURE FROM local woods at reasonable prices. 2 piece suite, chairs, glass topped coffee and end tables designed to order. 312 Chester Ave., 384-4416.

WOOD DESK $82-$150, OAK SWIVel chairs, oak open book cases, tables with drawers 30"x48" Metal cabinet 72" high. 383-5411 or 385-6796.

PINE FURNITURE, CUSTOM made, any period. Also make pine doors, cupboards, and bars. Refinishing, repairs. Cash or trade. 382-2454. Don Martin.

FOR SALE: DOUBLE BED WITH mattress, 2 rocking chairs, 2 living room lamps, kitchenette dining room set with 5 chairs. 388-9684 weekends.

GREEN GOLD CHESTERFIELD, brown lazy boy chair, both in excellent condition. 386-0091, after 5:30.

10'6"X16' BRITISH INDIA CARpet as new, half price at $700. Sectional bookcase, tables: gate leg, hall, kitchen. 477-5837.

SINGLE BED FRAME AND headboard, $50; table and chairs, $35. Call 383-2664, after 5 p.m.

CUSTOM BEDS: CAPTAIN'S Mate's, bunks from $90; mattresses. Delivered. 479-7400.

SPANISH TYPE DRESSER, large, $300 value, $175. Brand new, after 5 p.m. 478-9465.

WANTED!
Large safe and fire-proof filing cabinet. Call 386-3494.

CHESTERFIELD AND MATCHing chair. Excellent shape, $150. 658-5637.

LARGE, 2 CUSHION, 80" CHESterfield. Good condition. $125. Phone 592-0358.

MUST SELL, MOVING, SEARS Scandinavian couch like new, $225 or offers. 658-5496.

AFRICAN TEAK 8-PIECE DINing room suite, $800. 385-6059.

VARIETY OF FURNITURE. 382-9594.

CHESTERFIELD AND CHAIR, $150. 384-6028.

DOUBLE HIDE-A-BED, LIKE new, $250. 592-4170 anytime.

KING-SIZE BED, BRAND NEW, must sell, 479-4970.

ORTHOPEDIC QUEEN BED, complete, $100. 656-2483.

97 FURNITURE

BRAND NEW SOFA AND CHAIR, must sell, $200. 478-4881, weekends only.

3-PIECE CHESTERFIELD SET, $75, or offers. 383-4596 after 5 p.m.

KROEHLER COUCH, COLONIAL style, near new, offers. 595-1893.

4 DRAWER DRESSER, DARK finish, $65. 386-6285 evenings.

98 TV, STEREO, RADIO SALES AND SERVICE

# WHY BE FOOLED
SEE THE SPECIALISTS
WE ONLY DEAL in color TVs
RENT OR Rent to own
3 year unconditional guarantee on parts and labour. 6 year warranty plan on picture tube.
CALL NOW
OPEN 10 A.M. - 10 P.M.
6 DAYS A WEEK
CITY CENTRE TV
3970 Shelbourne 477-6971
next to K-Mart in the Mall

FOR SALE

| | |
|---|---|
| 15" GE TV portable | $49.95 |
| Emerson 3-way combination color TV. Like new | $499.95 |
| Emerson 3-way combination | $98.00 |
| Fleetwood 3-way combo. | $100.00 |
| 19" Electrohome TV | $99.00 |

Console B and W TVs $40 and up.

MANY OTHER SETS TO CHOOSE FROM AT

THE TRADERS
715 Fintavyson - Phone 388-6264
OPEN NIGHTLY 'TIL 9 P.M.

RENT or LEASE
NEVER EVER PAY FOR SERVICE
Call Now
MAIS TV
1821 COOK
385-2435

KENT'S TV
TV Sales/Rentals
742 FORT
383-7104

BUTLER BROTHERS
TV Sales/Rentals
1720 DOUGLAS STREET
385-3832

CAR RADIO
FROM $29.95
TO FIT MOST CARS
Positive or negative ground. Expert installation.
B.C. SOUND AND RADIO SERVICE
931 FORT 383-4731

PHILIPS
ELECTRON
383-5432
100 W. Burnside

HAVE WE GOT A DEAL FOR YOU
De luxe quality console stereos starting from $229.

MUST SELL, ALL IN GOOD working order, 23" Electrohome B and W TV, $35, 23" Dumont 3 way color combination, $275; Two 12" speakers in cabinets, $30; Garrard and BSR turntable $25 each; Car reverb, $15; car cassette player, $40; 8 track tape deck, $30; Philips hi-fi console, $30. 478-4248 after 5:30 weekdays.

CAV ELECTRONICS LTD.
758 YATES 388-6564
1686 HILLSIDE 595-5222
SALES AND SERVICE
For quality audio components

REPOSSESSION
1 only Console stereo, AM-FM FM stereo, 2 Garrard changer, with built-in reel to reel tape recorder player. Balance owing $214. To view call agent VIC EDEN at 386-2458, Continental Furniture.

ADMIRAL COMPONENTS NOW AT very, very low prices. See them while they last. AM plus FM stereo, 2 speakers from $69.95.
ATLAS STEREO AND TV
385-2712 763 Fort Street

10" SONY BLACK AND WHITE with battery charger for camper, home, or beach, 2 antennas, $150. 4-way camper antenna, free. 382-0640.

ONE RCA 19" BLACK AND White portable TV in good condition, $60. Phone 382-2481 after 5 p.m.

SENUEI AM-FM STEREO AND record player, 2 large speakers. Cost $500, sell $175. After 6 p.m. 743-5910.

TOSHIBA STEREO, REEL-TOreel 4-track tape recorder and speakers, excellent condition, $150 382-9328 after 5:00 p.m.

STEREO CONSOLE, GERRARD turn table, 5 years old, AM-FM, $200 or best offer. 595-8173 between 12-8 p.m.

BEAUTIFUL ELECTROHOME console stereo, only 4 months old, cost $579. New condition, sacrifice $295. 592-7055.

STATE OF THE ART, 120 RMS amp, Phillips 212 turntable, 200 lbs bass reflect speakers. Asking $700. 383-1738.

TURNTABLE, SONY PS-5520, two speeds, automatic, very good condition. 595-6345.

19" COLOR PORTABLE TV. Good working condition. Call 386-6652 after 5 p.m.

ADMIRAL 25" COLOR TV. 3 years old. Good picture. $295. 478-2457.

COLOUR T.V. FOR SALE, A-1 condition. Like new. Reasonable. 386-7350.

AMPEX CAR TAPE CASSETTE. Good condition. $50. 388-4563 after 5.

MOVING Must sell Hitachi Ks-2300 AM-FM stereo comp. $175. Admiral 21" T.V. $30. 382-1164.

TRC 46 REALISTIC SIDE BAND, used 2 months, $400 new, asking $300. 385-4045.

RCA 24" COLOUR TV, GOOD condition. Asking $225. 479-1333.

AKAI 7" REEL TO REEL, 280-DSS. 479-4425 after 5 p.m.

98 TV, STEREO, RADIO SALES AND SERVICE

STEREO REPAIRS
Fast, economical repairs to radios, tape recorders and stereo components — all makes.
Factory authorized service for Dual PE, Toshiba, Super Scope, Rotel.

YOUNG'S AUDIO DEPT.
VICTORIA: 794 FORT 382-5512
PORT ALBERNI: 1303 REDFORD

MUST SELL — NEW 26" ELECtrohome color T.V. 382-4193.

99 GROCERIES, MEATS AND PRODUCE

GRAHAM MEATS
Grade A, Grain-fed Alberta Beef. Fully guaranteed.
Sides .89 per pound.
Hinds $1.09 per pound.
Front .69 per pound.
Includes cutting, wrapping and freezing. Phone 598-2211.

FREEZER BEEF SALE

| | |
|---|---|
| Sides of Baby Beef 130 to 160 average weight | .89 lb. |
| A-Hinds | 1.19 lb. |
| Sides C-1's Reg. | .99 lb. |
| Hinds C-1's | .69 lb. |
| Fronts C-1's | .65 lb. |
| Calves liver | 1.09 lb. |
| Beef liver | .89 lb. |
| Sirloin Tip roasts | 1.69 lb. |
| No. 2 Bacon | 1.19 lb. |

ALBERTA MEAT DISTR.
1811 Cook St. 383-2012 or 383-8552

THIS WEEK IS BACON WEEK. All home cured and smoked bacon. Side bacon $1.39, Back bacon $1.99, Belfast bacon $1.99, Peameal bacon $1.89, Ayrshire bacon $1.69, Danish bacon $1.89. Home made pure pork sausages 89c lb. For freezer, sides of pork 89c lb. Free smoking. Sides of beef 93c, hinds of beef $1.09. Cut, wrapped and frozen. We cut Grade 1 steers only. Custom curing and smoking as well as sausages making. Dutch Deli and Meats 775 Fort St. 383-1312.

SAVE MONEY AT HARVEYS

| | |
|---|---|
| Harvey's home cured Bacon | $1.39 lb. |
| Lean corned beef, boneless | $1.39 lb. |
| Back Bacon | 95c ½ lb. |
| While Fryers | 69c lb. |

FREEZER SPECIALS
WHILE QUANTITIES LAST
Red or Blue Brand sides of beef 89c lb.
Cut, wrapped and guaranteed tender.
2709 QUADRA STREET 383-2031

WILLIAMS QUALITY MEATS
Grain-Fed Grade "A-1"
Freezer Beef
Sides 95c lb., hinds $1.15 lb.
Fronts 85c lb.
Full Baron of Beef $1.09 lb.
100 per cent guaranteed quality
795 Fort Street 384-0525 - 26

ISLAND MEAT PACKERS LTD.
350 ISLAND HIGHWAY
479-2854
Grade A Hinds
Cut and Wrapped
$1.05 per pound

SIDES OF GRAIN FED BEEF, 75c per pound, cutting extra. 479-3021.

100 MISCELLANEOUS FOR SALE

island plastics
928 CLOVERDALE, 384-9814

SEAMLESS PLASTIC FLOORING is back again! Nine colours! Easy to apply—for a tough, long lasting, easy-to-clean floor! Get yours now, while supplies last, at Industrial Plastics Ltd., 2105 Douglas. 386-1477.

GOT A TOUGH GLAZING PROBlem? Bothered by broken windows? Install Lexan polyoarbonate sheet. Even sledge hammers can't break it! Incredibly tough — reasonably priced at Industrial Plastics Ltd., 2105 Douglas.

GORHAM STERLING SILVERware, Lennox bone china and crystal stemware, miscellaneous glassware, padded chairs and card table, wood heater and electric blankets, and more. 479-8481.

GARAGE SALE, 4504 EDGEwood, off Royal Oak, reclining chair, skiis, instamatic camera, Imperial Lovalist bed chest, twin beds, fur jacket, silverware, sailing dinghy, Saturday, Feb. 22, 11-4.

BURN, BABY, BURN! (IN ONE of our empty steel 45 gal. drums, of course!) Perfect for an incinerator—long lasting, and only $3.50 each at Industrial Plastics Ltd., 2105 Douglas.

LAST CHANCE
Sale on all MAYTAG. Tremendous savings NOW. Drop in and SAVE at C. TAYLER Home Appliance Ltd., 707 Johnson. 383-3281.

BEAUTY SALON EQUIPMENT Used dryer with chairs, shampoo chairs, styling chairs, shampoo bowl, one gas commercial clothes dryer. To view 1119 Fort St. 386-7843 Monday-Friday 9-4:30 p.m.

11-PC. VILAS COLONIAL DINING room suite, $1250. Crib and mattress, $45. 2-pc. modern crushed velvet chesterfield suite, $295. Mel's Bargains, 3460 Quadra, 384-3152. Closed Mondays.

WE HAVE SEVERAL GOOD used dictaphone, dictating and transcribing units for sale. $85 each, $150 set. 385-8821. Gold Safe and Office Equipment, 367 Burnside East.

CANOPY CAMPER, FOR SMALL or large truck, $200 or best offer. Wash-spin dryer, $85. Double bed, Black and white TV, etc. 2945 Shelborne. Phone 595-4934 after 12:30 p.m.

UNIVERSAL TRADING CENTRE—584 JOHNSON.
Best prices in town on used furniture, antiques, tools, stereos, cameras, and 8-track tapes — $2.75 each. Phone 388-9512.

FRIGIDAIRE FRIDGE, $75. Bunk beds, complete, $99.50. French Provincial 3-pc. bedroom suite, $750. Mel's Bargains, 3460 Quadra, 384-3152. Closed Mondays.

54" BOX, SPRING, MATTRESS, ironing board, 14' aluminum boat, 15-h.p. motor, coffee table. 592-6879 after 4.

O

**100 MISCELLANEOUS FOR SALE**

22 COILS 2" COMMON NAILS $20. 478-3095.

TEMPORARY POWER POLE, complete, $35. 656-5992.

**103 MISCELLANEOUS WANTED**

OLD FASHIONED CLOTHING suitable for costumes: for example, beaded dresses from the 1920's, satin dresses from 1930's, padded shoulders from the 1940's. Turn of the century clothing particularly sought. Hats, shoes, purses and gloves from this time also. Old costume jewellery as well: glass beads, plastic or brass necklaces, unusual brooches, bracelets, belt-buckles, rhinestones, black jewellery of any sort. Also feathers and furs either loose or made up into coats, collars, boas, fans, etc. 386-1762, 386-6618.

LUNDS
We BUY For Cash
APPRAISALS
926 Fort St. 386-3308

KILSHAW'S
BUY — SELL
APPRAISE
for all purposes
1115 Fort 384-6441

THE SALVATION ARMY Needs your re-usable clothing, furniture and household goods. "Help us to help others." Family Thrift Stores. Victoria, Sidney and Langford. For pickup — 386-3295.

BRENTWOOD
BARGAIN BARN
BETTER QUALITY USED FURNITURE AND APPLIANCES
Before you buy or sell
Compare our Prices
7115 West Saan. Rd. 652-1711

IRISH BELLEEK CHINA, pastel pictures by Chandler, old wooden furniture, suitable for refinishing, 383-0405.

WE BUY FURNITURE, household goods, pictures, tools, etc. Best cash prices. 386-0462 anytime.

MICROWAVE OVEN FOR RESTAURANT. P.O. Box 189, Parksville. 248-6812.

IF YOU ARE MOVING AND have any furniture etc. for sale, please call 595-7367.

MAN'S KILT, 29-30" WAIST. ANY tartan, but prefer Lindsay, MacNeil, Cameron or Wilson. 478-6217.

WANTED: PORTABLE COLOR TV and portable typewriter. 384-7529.

WANTED: BUNK BEDS, REASONABLE price. Good condition. 595-0623.

WANTED: OLD NATIONAL GEOGRAPHICS prior to 1925. 478-0054 or 478-4021.

ROUND OR OVAL DINING ROOM table. 595-8845.

SINGLE BEDROOM SUITE, good quality. Call 592-1600.

SELL OLD BOOKS TO THE Haunted Bookshop, 382-1427.

FRIDGES AND FREEZERS bought. 598-7422. Atl-Temp.

EQUALIZER TRAILER HITCH and stabalizing bar. 478-7575.

WANTED
Dog House. 598-1495.

WANTED—ONE PRESSURE CANNER. 384-2475.

**109 MISCELLANEOUS TO RENT**

SAWYER SEWING CENTRE
RENT TO OWN — Domestic and industrial sewing machines
840 FORT 388-6228

**115 SWAPS**

RARE 1964 ACADIAN BEAUMONT, Sport Deluxe, factory rebuilt 283, Factory 4-speed, mags, new paint, black interior, for newer sedan or intermediate wagon. 592-1073.

WILL SWAP '72 MUSTANG IN A-1 shape for '71 or '72 Ford truck ¾ ton in A-1 shape. 478-9691 can see after 5 p.m. at 591 Langholme Dr.

**117 ANTIQUES**

MAYNARD'S
EASTER AUCTION
AT THE EMPRESS

Consign now to this important spring sale. For appraisal without obligation. Phone R. Hugh Lyle. 388-7871.

9-PIECE 1900 PERIOD SOLID dark oak dining room suite in excellent condition. Table, china cabinet, buffet, six chairs with original black leather in original condition. To view or enquire, 112-245-2274, 9 a.m.-5 p.m.

MAGGIE CAMPBELL'S ANtiques. Rosewood Occasional chaw Circa 1850, Mahogany lap desk Circa 1850, 19th C. Oriental porcelain. 402 Moss St. Hrs. 10-4. Tuesday-Saturday.

ANTIQUE KITCHEN STOVE, first electric stove ever made. In perfect original condition. New 220 wiring. Appraised value $1800. Sacrifice $1200 firm. 479-2554.

GOLD AND GOLD-FILLED pocket watches, diamond stick pin, diamond brooches, rings, and many other misc. antique pieces. No dealers. 595-2021.

TIBETAN BRONZE AND stained glass window; hand carved teak coffee table. 598-7919 after 1 p.m.

TOP CASH FOR JEWELRY, ANtiques, pictures, curios, etc. Bygones Antiques. 809 Fort. 383-5811.

COLT PERCUSSION REVOLVER model 1849 pocket, $250. Small brass English pistol, $150. 477-8381.

GENUINE CLEARANCE SALE, Feb. 20-28, going out of business, cottage treasures. 767 Fort St.

ANTIQUE WILCOX AND GIBBS cabinet model sewing machine, offers. 479-6574.

ANTIQUE 1-ARMED BANDIT. Asking $375. 385-5890.

ANTIQUES—ASSORTMENT OF carpenter's tools, $350. 479-7773.

**120 GARDEN SUPPLIES**

**Fertilizer**

HAVE MANURE FOR SALE. U haul. Bags $1.00. Pickup truck $5.00. 5450 Rocky Point Rd. Weekends.

OLD COW MANURE. 7 YDS. $40, bag, $1.60. Horse manure, 7 yds. for $34. 595-0773.

PENDRAY FARMS
Cow Manure, 6 yards, $36. 477-2702.

HORSE MANURE. $1 A BAG. Minimum 5 delivered. 479-5016.

**Plowing, Rotovating and Cultivating**

COOPER TRACTOR SERVICE. Book now for spring work — rotovating, plowing, brush cutting, grading, feeding, etc. Free estimates. 477-1122.

DON'S TRACTOR SERVICE. Rotovate, plow, grass cutting, loading and hauling. 477-3913.

**Top Soil, Rocks and Fill**

SCREENED TOPSOIL WITH MAnure and sand added. $10 per yard delivered, minimum 6 yards. Garden sand $4 per yard. Road gravel. E. Nixon Ltd. Phone 385-4431 or 385-5642.

NO. 1 BLACK SANDY TOP SOIL, 1—4 yd. 658-5172.

RICH SCREEN BLACK LOAM, 7 yds. $52. Bag, $2. 595-1977.

**125 PETS AND SUPPLIES**

PARROTS,—RED MACAW AND blue Amazon and fancy iron cages. 598-6843 after 5 p.m.

**125 PETS AND SUPPLIES**

THREE REGISTERED ENGLISH Springer Spaniel pups, 4 months old, champion blood lines, black and white, 2 female pet stocks, 1 male show. 724-2007 Port Alberni.

PUREBRED REGISTERED golden lab puppies. Wormed and vaccinated. Phone 749-6012 before 3, 749-3014 after 6.

REGISTERED NEWfoundland, 1½ years old, reasonable to a good home, trained, 595-4553.

BLACK AFGHAN 1½ YEARS, needs safe room to run unleashed and a lot of attention. 477-1281 after 5:30 p.m.

SAMOYED-CROSS, FEMALE, 1½ years old. Family dog needs country home. Spayed, with shots. Free. 592-4663.

MAYDON POODLE VILLA
Reg'd.-puppies, $100. Adults, $75. Terms $25 monthly. 743-2493.

REGISTERED PUREBRED GERman Shepherd puppies, 6 weeks old. 642-3104.

REGISTERED PUREBRED GERman Shepherd puppies, ready for homes now. 642-5627.

GREAT DANE PUPPIES. REGISTERED, inoculated, loving homes only. 478-5704.

8-MONTH-OLD PART LABShepherd, female. Needs loving home. 658-1032.

PUPPIES
Part-German Shepherd, part Alaskin Malmute, 6 weeks old. 478-2744.

PUG, MALE, FREE TO GOOD home, preferably with young child. 598-2160.

GREAT DANE, 1 YEAR OLD, purebred, Harlequin. Has papers. 598-1467.

BLACK LABRADOR PUPPIES, good hunting stock. 478-6433.

60-GALLON AQUARIUM FOR sale. Phone after 5 p.m. 386-9870.

WHITE TOY POODLES, 9 WKS. old. Registered. 383-0921.

FANCY PIGEONS FOR SALE. After 5 p.m., 382-1169.

FREE, ONE 2½ MTH OLD MALE pup to good home. 479-5246.

**127 CHICKS, POULTRY, HATCHING EGGS SUPPLIES**

TAKING ORDERS FOR TURKEY poults, meat, and laying type chicks. 478-7617.

LAYING SEX-A-LINK PULLETS $2.50 each over 10. 112-468-7028.

**128 LIVESTOCK SUPPLIES AND EVENTS**

TWO YOUNG EWES, ONE DARK brown, one grey, mated with black ram to lamb early spring, $25 each. Beautiful Shetland mare, dapple grey, white mane and tail with black one year old female foal, $150 pair. 479-6222 after 6 p.m. only.

BEAUTIFUL DONKEY JACKS AT stud, registered and proven. Donamigo small Irish, Don Carlos American spotted. Also boarding. Visit us weekends. 5450 Rocky Point Rd. Victoria. 478-8710.

MUST SELL 3-YEAR-OLD chestnut Arab gelding. 15.2 hands, excellent blood lines, dressage or hack prospect, all offers considered. Lois Shaw 758-2089 Nanaimo.

ARE YOU READY FOR THE 1975 show season. Lets begin at the Oakmeadows Schooling show, Sunday Feb. 23. Entries close Friday. 479-6843.

BOB WOODINGTON IS RETURNing to Broadmead Equestrian Centre to conduct a clinic on March 28, 29, 30 and 31. For entry forms phone 652-3553.

REGINAS REX, JUNIOR HORSE shown successfully in Northwest states, P.N.E. and International. 658-5652 or 652-3293, Adena.

WOULD TRADE QUIET STANdard breed mare for a milk cow just freshened. Phone after 3:30 p.m. 642-3696 or sell for $250.

STALLION OWNERS
Enter your stallion now for the March 9 stallion parade at Duncan. Contact Mrs. Howse. 746-5681.

HORSES BOARDED, 40 ACRES green grazing land, box stalls etc. Sidney area. 656-4297.

16" ENGLISH JUMPING SADDLE $125. 7½ MC Hal Riding hat. $20. Duncan. 746-5462.

FOR SALE, FEED POTATOES $35 ton, hay $55 or $1.40 bale. 652-1582, 6858 Pat Bay Highway.

GOOD GREEN LOCAL HAY, well salted, $1.75 per bale or $65 a ton. 384-3347.

9-YEAR-OLD CHESTNUT GELDing, 15.2 hands. Western Saddle. Bridle $350. 478-1428 after 5 p.m.

3-YEAR OLD PART APPALOOSA, sound. $350 or nearest offer. 479-8358.

YOUNG, REGISTERED HALF-Arab filly, has one at halter. 382-7796.

5-YEAR-OLD APPALOOSA GELDing, very spirited. 388-4067 after 5:30 p.m.

17½" STEUBEN METEOR. EXcellent condition, best offer. 479-6843.

THOROUGHBRED MARE, REGistered, $600. 652-2712 or 652-1776 Joanne.

LOCAL HAY FOR SALE. NO Sunday business. 652-1620.

ROUND FENCING RAILS, 12C per lineal foot. 478-3987.

HORSES BOARDED
478-7137

LOST LAKE FARM
Good quality local hay. 479-3841.

**130 HEAVY EQUIPMENT AND MACHINERY**

MASSEY-FERGUSON FARM lawn and garden tractors. Light construction machinery. Your local dealer.
M. and H Tractor and Equip. Ltd.
6429 Pat Bay Hwy. 652-1752

1958 MICHIGAN 175A LOADER, 2½ yd. Bucket, C190B Cummins. Over $15,000 spent on parts since 1971. Asking only $5,500. 658-5235.

125 CHICAGO PNEUMATIC compressor, good running condition, $600 or best offer. 595-6661.

TRACTOR BACKHOE FOR SALE 1968 Case 580. Phone 652-3973, 477-1625.

**135 FARM IMPLEMENTS**

JOHN DEERE TRACTOR 420 U series, good condition. 652-3217.

**150 CARS FOR SALE**

1965 DODGE POLARA STATION Wagon, new rebuilt engine, paint job, and transmission. Offers. 384-2276.

'70 COUGAR CONVERTIBLE. Power steering, brakes, windows, stereo, white vinyl top. 595-1206.

1972 COMET, EXCELLENT CONdition. Asking $2,495. Phone 658-1042.

1963 CHEV. 6 CYLINDER STANdard transmission, 4-door sedan. $300 or best offer. 595-6661.

1962 CADILLAC, NEW PAINT and tires, good gas milage. $600. 385-7687.

1964 FORD CUSTOM 500, MEchanically perfect; excellent transportation. 658-8391.

'66 VW BEETLE, VERY GOOD condition. $950. Phone 384-2159, after 6 p.m.

1960 VAUXHALL CRESTA, clean and comfortable, $300. 477-5970.

'69 CUDA 440, LOADED. $2600. Duncan, 748-9173, or Chemainus, 246-9927.

1960 ZEPHYR 6-CYLINDER, EXcellent condition. Asking $450. 478-7898.

1970 VIVA SL, 37,000 MILES, EXcellent condition. Asking $885. 478-7898.

1960 ZEPHYR 6-CYLINDER, EXcellent condition. Asking $385. 478-7898.

1967 COUGAR, V-8, AUTOMATIC, 2-door hardtop, radio, mags, excellent condition, $1950. 478-4355.

1960 VOLKSWAGEN BEETLE, just tested, good transportation. 478-4630.

1966 CHEV BELAIRE, 6-CYLINder, 4-door, excellent condition. 477-8895.

1970 TOYOTA WAGON, LADY driven, second car, excellent condition, $1350. 592-7250.

COMPLETE '63 GALAXIE, DRIVE away, $75. Phone days 385-6158, ask for Doug.

1973 VOLKSWAGEN. 30,000 miles. Excellent condition. Radio, gas heater. 598-2315 before 5.

LEAVING COUNTRY. 1975 BUICK Skylark, V-8, loaded. (offers) 383-7807.

**150 CARS FOR SALE**

DePAPE

XXXXXXXXXXXXXXXXXXXX
LUXURY
XXXXXXXXXXXXXXXXXXXX

73 CADILLAC
4-dr., air, stereo, loaded.

73 JAGUAR XJ 12
4-dr., auto., P.S.P.B. P.W., air

XXXXXXXXXXXXXXXXXXXX
SPORTS
XXXXXXXXXXXXXXXXXXXX

74 MGB
Only 7,000 Miles

72 TR6 ROADSTER
sharp and clean

71 MG Midget

XXXXXXXXXXXXXXXXXXXX
PERFORMANCE
XXXXXXXXXXXXXXXXXXXX

73 FIREBIRD 400
P.S., P.B., auto, vinyl, beautiful.

72 MUSTANG
Fastback, 351 Cleveland, auto.

XXXXXXXXXXXXXXXXXXXX
WAGONS
XXXXXXXXXXXXXXXXXXXX

73 CHEV Wagon
V-8 Auto., P.S., P.B., Root Rack.

68 Torino Wagon
Auto., P.S., P.B., New Motor.

XXXXXXXXXXXXXXXXXXXX
ECONOMY
XXXXXXXXXXXXXXXXXXXX

73 Toyota CELICA
Automatic, radio, very clean

'71 TOYOTA 1600
4-door, auto., radio, clean.

XXXXXXXXXXXXXXXXXXXX
9 a.m. to 6 P.M.
XXXXXXXXXXXXXXXXXXXX

Many, Many More
to Choose From

XXXXXXXXXXXXXXXXXXXX

DePAPE MOTORS
LTD.
760 JOHNSON ST.
384-8035
Dealer Licence Number D-6302

HORWOOD MAZDA

GAS SAVERS!!

72 CRICKET, auto. $1995
71 VOLKS Bug $1795
70 MAZDA 1200, 2 to choose $1395
70 CORTINA GT $1795
70 HORNET, auto. $1995
69 MINI van $1295
68 MINI 850 wgn. $ 895
67 FAIRLANE, 6, auto. $1195

X X X X X X X X X X X X X X

PERFORMANCE!

73 MAZDA RX2, only 8,000 miles $3495
73 MAZDA RX3 cpe. $2995
68 ROVER TC 2000, 4 Spd. $2295
68 CAMARO, V8, auto. $2395
67 MUSTANG, V8, auto. $1695
65 PLYMOUTH Fury, new Hurst auto. $595

X X X X X X X X X X X X X X

WAGONS!!

73 CHEV Caprice wagon, exceptional and loaded! $4995
74 MAZDA wgn., A.T. $3495
72 DATSUN wgn., very clean $2995
70 MAZDA 1500 wgn. $1595
68 DODGE wgn., air, A.T., see to believe! $1595

X X X X X X X X X X X X X X

WE HAVE AN EXCELLENT SELECTION OF QUALITY USED CARS. COME IN AND DEAL. WE ARE OPEN FOR NEGOTIATION.

HORWOOD MAZDA
385-1451
810 JOHNSON AT BLANSHARD
Dealer Licence Number D-7222

B. MADSEN
MOTORS LTD.
THIS WEEK'S SPECIAL
72 COURIER PICKUP
$2050

73 PINTO 4-spd. $2495
73 CELICA ST 4-spd. $3195
72 AUSTIN Marina $1995
72 FORD Club van 12 pass. $2195
72 DATSUN 510, 4-spd. $1995
71 VEGA, auto. $1795
71 MUSTANG, V-8, auto. $3195
71 FORD pickup, V-8 $2495
69 ENVOY EPIC $ 995
69 CORTINA S.W., auto. $1195
69 MONTEGO htp., V-8, auto. $2095
67 DODGE sdn. V-8, auto. $1095
65 AUSTIN 1100 $ 695

2691 Sooke Rd. 478-5011
Victoria, B.C.
Dealer Licence Number D-5026

JUST ARRIVED
70 JAVELIN S.S.T.
FULL PRICE $2578
A 390 V-8 engine with console automatic. Mag wheels, the radial tires are all new. Bucket seats, 8-track tape and stereo. Good supply of hardtops, convertibles and sport cars. No cash needed. Trades welcome.

GARDEN CITY AUTO LTD.
2978 Douglas St. 382-9111
Dealer Licence Number D-5605

1974 DODGE DART SPORT coupe, like new, 2,000 miles. Sacrifice, need cash for house down payment. 479-8106 after 6 weekdays, anytime weekends.

'65 CHEV IMPALA, TWO DOOR hardtop, 327 automatic, power brakes, power steering. 65,000 miles. Excellent condition. $1200. 477-5629.

'66 VAUXHALL VIVA, NEW tires, brakes, battery, plugs, turn signals and horn. Valves ground. Test guaranteed. Asking $695. 382-4179.

CLASSIC 1955 CHEV 4 DOOR, IN excellent overall, new tires, recent paint, tested 'til Feb. '76. $650. 386-6627 after 5 p.m.

CLASSIC '37 PLYMOUTH. $600. 1960 Cadillac, $600. 1965 Lincoln, $1500. All one-owner cars. 384-1249. Dealer's Licence Number 7540.

1970 SIMCA, ASKING $800. ALL offers considered. 384-4970, after 5:00 p.m.

1967 CORTINA, AUTOMATIC transmission, excellent condition, tested. 598-4785.

1970 DUSTER SLANT 6, STICK shift. $2,400. 479-6710.

1969 DATSUN 510, LOW MILEage, good condition. 383-2106.

56 FORD STATION WAGON. $475. Tested. 383-5901.

1971 MAZDA 1800, IMMACULATE, 42,000 miles, red, $1,850. 477-8545.

'68 CHEV, AUTOMATIC, 2-DOOR sedan, asking only $800. 477-6275.

1969 VW WINDOW VAN, OFFERS. 386-9659.

1964 VW, MAG WHEELS, EXtractor, $700. 479-6591.

**150 CARS FOR SALE**

DOWNTOWN
YATES
AT COOK

ENSIGN
Chrysler Plymouth
Ltd.
Dealer licence number
D-7349
386-2411
Open Weekdays
Till 9:00

Closing Out
DUNCAN ONLY
WHOLESALE
PALM
MOTORS
180 ISLAND HWY.
748-2921

68 MONTEGO hardtop $ 841
67 RAMBLER $ 724
68 CORTINA $ 652
65 AUSTIN 1800 $ 613
65 VALIANT $ 444
65 CHEV Station wagon $ 422
65 PONTIAC $ 397
64 FAIRLANE $ 391
64 VIVA $ 287
64 FORD automatic $ 249
64 RAMBLER Station Wagon $ 199
65 RAMBLER, auto. $ 149
Dealer Licence Number D-8085

2936 DOUGLAS
AT BURNSIDE
386-8385

69 TOYOTA $1244
67 DODGE Van $848
68 CHEV automatic $812
69 FORD S.W. $811
66 PONTIAC $642
65 FAIRLANE $479
67 DODGE Van $448
62 CORVAIR $247
69 ZEPHYR $ 191
Dealer Licence Number D-8084

SELECT
MOTORS
950 YATES ST.
384-1322
Dealer Licence Number D7268

49 Monarch Coupe
56 Lincoln Continental Mark II
59 Vette Stock
68 Vette Rdster
68 Camaro Rally Sport
70 Swinger, 4 speed
72 Lincoln Town Car
72 Maserati Indy
2 73 Vettes
73 Jensen Intercepter
73 Porsche 914 2 Litre
74 Sport Dart 4 speed
74 Fiat X19
74 Vette
75 Vette, loaded

PHIL
MERRETT
MOTORS
9732 5th ST., SIDNEY

72 FIAT 128 GT 4-spd.
67 PLYMOUTH Sedan V-8 Auto. P.S., P.B., Radio
69 SUNBEAM Alpine
65 GMC ½-ton 6 cyl. canopy.

656-5551
Dealer Licence Number D-8232

PRICED RIGHT
72 VALIANT Scamp
FULL PRICE $2399
A pretty green 2-dr. hardtop, with automatic transmission, power steering, power brakes, custom radio and sweet pulling V-8 engine. Many more like it in stock, come see, come save at Vancouver Island's foremost sports car dealership.

GARDEN CITY AUTO. LTD.
2978 Douglas St.
Dealer Licence Number D-5605

1974 MONTE CARLO, GOOD CONdition, $4,500, or 1972 Impala convertible with factory air and tape deck, stereo, power windows, tilt wheel, $3,900. 658-5479.

'66 PONTIAC LAURENTIAN 283, automatic, power steering, power brakes. $700 or best offer. Willing to trade for small car. 592-0342, 2418 Dryfe.

1970 MAVERICK, 6 CYLINDER, radio, 3 speed, tested. Economy and performance. $1550. 1371-C Craigflower Rd.

1964 COMET 2 DR. 289 COBRA 4 speed, bucket seats, header, Holley, mags, tach. $1000. Best offer. 383-6854.

1965 MUSTANG, A CLASSIC V-8, auto., radio, new Michelin radials, red with white interior. $1,495. 386-9967 after 5.

1968 BUICK SKYLARK, 4-DOOR, V-8 automatic, power steering, power brakes. $1350. 479-1202.

1962 CHEV. GOOD RUNNING condition, $300. 386-6424 after 5 p.m.

1964 SUNBEAM IMP, REBUILT motor but blown crank. Bills to prove. 382-3402.

1958 BUICK, IMMACULATE CONdition. 75,000 miles. $600 or offers. Between 5-6 p.m. 477-6488.

'64 VALIANT SIGNET TWO door, V-8, four speed hurst shifter. 388-9635.

1966 VALIANT 2-DOOR HARDtop, 273 V-8 automatic, $900. 479-7778.

'71 SUPER BEETLE, GOOD CONdition, 44,000 miles. Offers to $1600. 479-7762.

1974 JEEP CJ5, EXCELLENT condition. Phone Duncan 748-2408 after 6.

62 V.W. COMPLETELY REbuilt, good paint $795 firm. Phone 386-7388 after 6.

'74 CELICA GT, 5-SPEED, ANY reasonable offer. 384-6378.

'59 BUICK IN GOOD CONDITION. $300 or best offer. 384-6274.

'62 VOLKSWAGON VAN. Offers. 383-9245.

1970 DART SWINGER, 4 SPEED, V-8, asking $2300. 385-0798.

'73 SUPER BEETLE, EXcellent condition, offers. 595-7453.

1958 VW. TESTED AND 1961 VW. 361 Island Hwy., 479-8377.

**150 CARS FOR SALE**

COMPARE
THESE PRICES

73 NOVA 4-dr., 6-cyl. A.T. — a high miler but in top shape $2395
72 PINTO station wagon, 4-spd., red $2395
72 VW Beetle, a snap at $1995
70 CHEV Impala 4-dr. htp., V8, A.T., radio, tape deck, p.s., p.b., 49,000 miles $2295
69 AUSTIN America A.T. $1295
69 METEOR Rideau 500, 4-dr. radio $1895
A.T., power steering, brakes,
68 EPIC 2-dr., A.T., mint condition $895
68 CHEV Impala SS 307, V-8, A.T., radio $1895
68 PONTIAC Laurentian, 4-dr., radio, V8, A.T. $995
68 FORD 4-dr. htp., 302, V-8, A.T., radio $1395
68 TORINO 4-dr. htp., p.s., p.b., radio, A.T., white vinyl roof $1495
68 BUICK Riviera, loaded, beautiful shape $2695
67 DODGE Dart 4-dr., A.T., radio, slant six $1295
67 CHEV Bel Air, 6 auto. $995
67 DODGE Monaco, 2-dr. htp., V-8, A.T., radio $1095
66 PLYMOUTH Furys (2), your choice $695
63 VALIANT slant 6, A.T., 4-dr., excellent condition $595

TRUCKS

72 MAZDA pickup with L Okanagan camper, a beautiful little unit $3295
71 MAZDA pickup with canopy, top shape $2395
71 FORD pickup with Winnebago high canopy. Immaculate condition. See this one.
65 CHEV pickup, clean and good.

TRAILERS

A selection of hardtop and tent trailers at clearout prices.

35 cars and trucks from $250 to choose from

WE WILL PAY CASH FOR YOUR CAR OR SELL IT FOR YOU ON CONSIGNMENT

We are located in Langford next door to the plaza.

478-3242
GCM Motors
D-7196

THREE
POINT
MOTORS
Mercedes-Benz
DATSUN

Don't Buy a Used Car Until You've Seen Our Selection

THREE POINT MOTORS LTD.
2620 Government
Victoria, B.C.
385-6737
Dealer Licence
Number D-6415

BEEP! BEEP!
Sharp '68 383 'Roadrunner' recent custom paint, chromies, pinstriping, very clean inside, shag carpeting, power steering, power disc brakes, automatic, tested till '76 $2200.
478-9479 or 385-1291

10-PASSENGER WAGON, '69 Ford Galaxie 500. Roof rack, power steering, power brakes, radio, V-8 auto., tested. Sticky lifter. Slight rust. 74,000 miles. No price at $1350. Accept trade or offer. 382-1921.

'64 BUICK SPECIAL, ESTATE sport wagon. Immaculate, V-8 automatic, 9-passenger. Glass roof, has to be seen. Victoria Auto Brokers. Asking $1450. 1805 Blanshard. Dealer licence 8289. 386-7707.

ONLY 7,500 MILES
1974 Vega Hatchback, white with black interior, automatic, radio, and other options. Must sell. Sacrifice, $2850 firm. Please phone 592-6191 after 6 p.m.

SPECIAL SALE
Volkswagen 1967. Tested, completely redone and rebuilt engine and transmission. New paint, ET mags, tires, radio and extras. 384-6925 or 592-2221.

1971 FIAT 128 SEDAN, NEW BATtery, tires, brakes and paint. FM-AM and cassette tape, 2 new studded snow tires on rims, excellent condition. $1,825 or nearest offer. 478-4433.

1974 VOLKSWAGEN THING CONvertible, 4 door, all options and many accessories too numerous to list, better than new. $3,350. 478-4433.

SACRIFICE SALE
1967 Oldsmobile Delmonte 88, new 427 cu. in. motor, truly a beautiful car, immaculate condition, a steal at $1495. 592-7055.

1966 DODGE CORONET 440, IMmaculate. 318 4-barrel, U.S. mags, side pipes, power steering, $1895. Must sell. Offers? 477-5363 anytime.

1969 VOLVO 144S, 4-DOOR, 64,000 miles, 4-speed, white with red interior, tested, $2750. 386-6627 after 5 p.m.

1968 BUICK SKYLARK CUSTOM 2-door hardtop, automatic, power steering and brakes, 350 2-barrel, $1800. 656-3037.

1964 FORD GALAXIE 500, TWOdoor hardtop, power brakes, power steering, excellent condition, just tested, asking $425. Phone 383-5368.

1968 FIREBIRD, STOCK 350, needs to be seen. Asking $2995. Like factory new. Call 382-7936 after 5 p.m.

68 FORD LTD WAGON, POWER steering, power disc brakes, air shocks, positraction, excellent condition, 54,000 miles, $2,100. 656-5284.

1970 AUSTIN AMERICA, EXcellent shape, 1300 cc. automatic disc brakes, tested September '75. $1,575. 652-3681 after 5:30.

1970 OLDS CUTLASS. FULLY equipped, 43,000 miles. Immaculate condition. $2,675. 382-1424 between 4-7 p.m.

'65 PLYMOUTH FURY III, GOOD shape, tested, $400 or best offer. 382-0562 or 385-6155.

1970 VW, CLEAN, A-1 CONDItion, radio, original owner, $1700. 656-3692.

'66 ACADIAN, NEW CLUTCH and muffler, good clean shape, $750. 385-0751.

1973 TWO-DOOR CORTINA L, 2000 cc, standard, 1 owner, $2,700. 592-0590.

72 VOLKSWAGEN SUPER B, RAdials, low mileage. First $1995 takes. 382-3578 days.

62 FALCON, 2-DOOR HARDTOP, new paint, mechanically sound. 478-5450 after 5:00 p.m.

67 ACADIAN IMMACULATE CONdition, $1495 or best offer, must sell, call after 5 p.m. 382-7046.

1974 TOYOTA COROLLA 1600 DEluxe, new radials, chromies, $3,100. Phone 383-5498 after 5:30 p.m.

1967 FORD LTD, 4-DOOR HARDtop, automatic, power steering, power brakes etc. $1,795. 384-2333.

61 AUSTIN NEW WESTMINSTER recent tune up, needs clutch adjustment, reasonable. 386-3853.

MUST SELL 1974 MUSTANG Mach I, V-6, excellent, low mileage, offers. 477-9852.

1971 VW 411 SEDAN. 33,000 miles. $2,700 or offer. 384-0159 before 4 p.m.

1969 PONTAIC PARISIENNE, power steering, power brakes, automatic. Good condition. 477-4988.

MUST SELL 1969 VAUXHALL Victor wagon, offers, phone 478-7830.

1967 COUGAR, $1500. PHONE 743-2184, Cobble Hill.

'64 CHEVY NOVA, ASKING $175 or best offer. 385-4893 after 6 p.m.

**150 CARS FOR SALE**

DOUGLA
VOLKSWAGEN
PORSCHE
AUDI

'75
VW RABBIT
and
SCIROCCO

CLEAROUT
of new 1974
VWs - ALL MAKES -
Campers, Vans, Buses, Beetles, Dashers, Audis, 412 Wagons.

DEMONSTRATORS
Complete Selection All makes and models at greatly reduced prices. All radio equipped and carry balance of factory warranty.

Immediate Delivery
Bank Financing
Douglas Volkswagen Ltd.
3329 Douglas Street
388-5466
Dealer Licence
Number D 7052

Brian Holley MOTORS LTD.
FIAT
VOLVO

FIAT TRADES

74 FIAT 124TC sedan, 10,000 miles. Dark blue-tan. Immaculate $3295

74 FIAT X19 sports. Popular light green. 6000 miles service just completed. AM radio $4495

73 FIAT 128SI coupe. Red, AM radio and 8-track tape. A real performer! $3195

72 FIAT 128 4-door. Red-tan. Just like new! Radio and tachometer $2295

69 FIAT 124 sedan. White-black, very clean, new radials $1795

Service Department
NOW OPEN
6 Days a Week!
8 A.M. - 9:30 P.M.

Brian Holley
3319 Douglas
Victoria, B.C.
384-1161
Dealer Licence
Number D6318

Wille Motors
Shop and Compare

74 PLYMOUTH Fury III wgn
74 BUICK Appolo, 6, auto.
74 OLDS Cutlass, auto.
74 DART, 6, auto., P.S.
74 DATSUN Pickup
73 PLYMOUTH Fury III
73 PINTO Squire Wag., A.T.
73 ASTRE wagon, A.T.
73 PONTIAC LeMans
72 HORNET S-W Sportabout
72 TOYOTA Corolla 1600
71 VW BUG, one owner
70 SUPER BEE 440-6-pack
68 FALCON Futura, auto.
68 OLDS Vista Cruiser
67 CHEVELLE 2-dr. Htp.
67 PONTIAC Safari wagon
66 OLDS Vista Cruiser, air
65 MUSTANG convertible

WILLE MOTORS LTD.
3240 Douglas at Cloverdale 382-2313
Dealer Licence Number D-7366

J. C. MOTORS

'74 PINTO wagon 4-speed $3395
'73 PINTO 4-speed $2395
'73 CADILLAC Coupe-de-Ville $3995
'72 COUGAR V-8, AT, Air $3795
'71 MUSTANG V-8, auto. $3195
'71 TOYOTA Crown auto. $2495
'70 BUICK 2-dr. HT. $2495
'69 GMC ½-ton pickup $1795
'68 VOLKS station wagon $1695
'67 COUGAR GT V-8, auto. $2195
'66 CHRYSLER convertible $ 995
'66 PONTIAC Htp. V-8 auto. $ 995

837 YATES ST. 384-0921
Dealer Licence Number D-8191
J. C. Motors Ltd.

VICTORIA AUTO
BROKERS
1805 BLANSHARD

69 CORTINA GT $ 899
69 FORD 10-pass. S.W. $1099
68 VAUXHALL Victor S.W. $1399
68 BUICK Wildcat full pwr. $1499
71 DATSUN 2-dr. $1799
65 BUICK Estate Wagon $1899
71 MAZDA sedan 34,000 mi. $1899
MORE TO CHOOSE FROM
Dealer Licence Number D-8289
386-7707 382-1921

1966 COUNTRY SQUIRE, 9 PASsenger station wagon, power steering, power brakes, automatic V-8, 289 motor, excellent condition, tested, 385-5131.

1968 FORD CUSTOM, 350 V-8, standard transmission, $850. 656-1666.

MUST SELL 1970 MAZDA 1500, 4 door 4-speed, good condition, $1200 or offers 478-8063.

1974 TOYOTA DELUXE COUPE, 1600 cc. 3,009 miles, 4-speed, radio, snow tires, $2950. 595-1893.

1961 VOLKSWAGEN, $350 FIRM. Or trade for V-8 standard. 382-8916.

54 CONSUL, GOOD CONDITION. Phone 385-5617.

**150 CARS FOR SALE**

McCALLUM
DATSUN
VOLVO
McCALLUM
1101 Yates at Cook
382-6122

FRESH
DATSUN TRADES

70 BARRACUDA 2-door, 383 V-8, automatic, power steering, power brakes, radio. Crimson.

73 CORTINA 2-door, automatic transmission, radio. Low mileage.

Dealer Licence
Number D6822

1836 ISLAND
HIGHWAY
COLWOOD
478-1741
Dealer Licence No. D6820

72 DATSUN '510' station wagon. 4-speed, radio, radials, roof rack, 30,000 miles.
69 AUSTIN MINI station wagon, 4 speed.

McCallum Motors Ltd.
Victoria, B.C.

SUBURBAN
MOTORS
North on Douglas

HOME OF
LINCOLN, MERCURY, MONARCH, METEOR, MONTEGO, COUGAR, COMET, BOBCAT CAPRI AND FORD TRUCKS.

74 VW SUPER 4-spd. radio $2895

73 PINTO 2-dr., A.T. Radio $2795

73 CUTLASS 2-dr. Ht., V-8, A.T. P.S. P.B., radio $3995

73 NOVA 2-dr. Ht., V-8, A.T. P.S. P.B. radio $3695

72 COMET 2-dr. 6, A.T. P.S. Radio $2295

70 MAVERICK 2-dr. 6, A.T. Radio $1495

69 THUNDERBIRD V-8, A.T. P.S. P.B., vinyl roof $2895

SUBURBAN
MOTORS
WIDE OPEN
UNTIL 10 P.M.
WEEKDAYS
6 P.M. SATURDAY
3377 Douglas St. 386-6131
Dealer Licence Number D-5904

METRO
TOYOTA

ALFA ROMEO
SUPER LOT
In Sidney

74 HONDA CIVIC 4-spd.
73 VEGA GT 4-spd.
73 CELICA ST Auto.
72 GREMLIN 6 std. 23,000 miles
72 COROLLA 1600 4-dr. auto.
72 NOVA 6 auto., low miles
70 TOYOTA MK II 2-dr. 4-spd.
70 TOYOTA MK II 2-dr. Htp. auto.

ESSO DIAGNOSTIC
TESTED
100 PER CENT
FINANCING
UP-ISLAND CALL COLLECT
656-4311 656-2821
Metrocan Holdings Ltd.
Beacon Ave., Sidney, B.C.
Dealer Licence Number D-8156

1969 CHEV IMPALA 2-DOOR hardtop, V-8, power steering, power brakes, radio, only 68,000 miles, $1850 or best offer. Call after 5 p.m. 385-7806.

'69 FALCON FUTURA SPORTS Coupe, 302, 3-speed stick, power steering, power brakes, loaded, $2195 or offers. 385-1500 after 4:30 p.m.

1962 AUSTIN CAMBRIDGE sedan, good tires, 1 year test. Radio, clean economy car. Only $475. 382-7383.

1974 TOYOTA COROLLA 1600 coupe. Deluxe 4-speed, 5800 miles, tach, radio, undercoat, side moldings. $3400. Offers. 479-6249.

1966 MUSTANG CONVERTIBLE. 289 automatic, power brakes, steering, FM radio, good condition, $1400. 385-5854.

1971 CHEV SEDAN, V-8, AUTOmatic, power steering, power disc brakes, $1995. Trades considered. 478-2588 or 478-5149.

1968 CHEV IMPALA, 4-DOOR hardtop, 327, automatic, power steering, power brakes, good condition, $1650. 479-2517.

1969 VOLVO. VERY GOOD

150 CARS FOR SALE

peter pollen ford

7-DAY MONEY BACK GUARANTEE

See Our Selection of over 75 quality used Cars and Trucks

PETER POLLEN FORD SALES LTD.
1060 Yates 384-1144
VICTORIA, B.C.
Dealer Licence Number: 6830.

VOLVO SPORTS
1973 Model 1800. Only 1200 miles. Overdrive, fuel injected. New car condition throughout.

TRIUMPH CONVERTIBLE
1972 MK IV, blue with black top, low miles.

2002
1973 BMW, custom radio. This one-owner will sell fast.

GEORGIA PACIFIC MOTORS
1750 Government. 386-7508
Dealer Licence No. 7190
Open 'til 6:30 p.m.

ONE OWNER, VERY LOW MILEAGE. 1974 Ventura 2-door Hatchback. Economy 4-Cylinder, automatic transmission, power steering, radio. Finished in attractive two-tone green and white. For appointment to view contact Charlie Peterson at Empress Pontiac Buick Ltd., 2867 Douglas St. 382-7121 or res. 592-0458 Dealer License Number D.7326.

LAST ONE IN TOWN
Brand new 1974 Datsun B210 two door sedan, 4 speed trans. Mountain Blue in colour. Full factory warranty. Direct enquiries Terry Cramp, McCallum Motors, 1101 Yates, Dealer Licence Number D6822, Phone 592-9388.

1970 TOYOTA COROLLA, TWO-door sedan, automatic transmission, radio. Call Terry Cramp, McCallum Motors, 1101 Yates St. Dealer License Number 6822. Phone 592-9388.

WANTED—GOOD HOME FOR family favorite, '64 Pontiac, V-8 automatic, radio, $650. 382-2084.

1974 FIAT 128A SEDAN, EXcellent condition. 478-9784.

WILL SWAP '72 MUSTANG IN A-1 shape for '71 or '72 Ford truck ¾ ton in A-1 shape. 478-9691 can see after 5 p.m. at 591 Langholme Dr.

1967 PARISIENNE HARDTOP, 283, power steering, power brakes, vinyl roof, new tires, plus snow tires mounted. 478-5567 or Duncan 748-2983.

MK IV LINCOLN
Every extra, as new 386-8424. Pearson World of Pleasure Ltd. 3288 Douglas DL 8443
Call 592-3421.

1970 CADILLAC DE VILLE, fully powered, air conditioning, AM-FM Stereo, 50,000 original miles, like new, $2950. 595-1067.

1972 CHEVELLE 2-door hardtop, vinyl roof, bucket seats, console, V-8, hydromatic, new tires, very clean and well kept. $3395. 382-9947.

'66 ACADIAN 4-DOOR, AUTOMATic, new battery, tires, paint, tune-up. Must sell. $850. Robert, 479-1168.

LADY-DRIVEN, '71 SUPER BEEtle, excellent condition to a good home, 47,000 miles, AM-FM radio, gas heater. 598-6363, 383-1848.

1969 CADILLAC 4-DOOR, LOW mileage, fully powered. Must be seen to be appreciated. $4,500 or offers. 479-7273.

1966 PONTIAC LAURENTIAN 4-door, V-8, power steering, power brakes, good running order, $400 or offers. 743-2373.

1969 BUICK LESABRE 2-DOOR hardtop, power steering, brakes, windows, good condition. Must sell; $1250 or best offer. 384-1527.

1968 AUSTIN 1100, VERY GOOD condition, BCAA tested, exhaust and battery new, second car, snow tires, $875. 658-8951.

1965 OLDSMOBILE DELTA 88, running but in need of minor repairs. Best offer to $600. 656-6154 between 6-9 p.m.

1974 HONDA CIVIC HATCHBACK. Best car I ever had but must sacrifice for further education. $2700 or best offer. 384-5594.

68 BUICK. JUST INSPECTED. Needs paint. $1050 or swap for small pickup. 3162 Alder.

'51 METEOR CONVERTIBLE, black, wide whitewalls, excellent condition. Best offer. 595-1206.

'71 FIAT, 128, FOUR-DOOR, radio, still under warranty. $3200 or nearest offer. 598-2849.

69 CORVETTE PANEL TOP, 427 4 speed, many extras, must sell immediately. 478-0090.

1966 MUSTANG, AUTOMATIC, 289 motor. Excellent condition, $1450. 384-2804.

'61 VAUXHALL FOR SALE GOOD for parts. Best offer. 385-2376, 1-6 p.m.

1972 TOYOTA COROLLA, EXcellent condition, $1750 .652-3037?

150 CARS FOR SALE

EMPRESS
PONTIAC BUICK LTD.

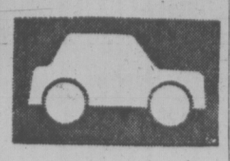

| | |
|---|---|
| 74 Astre H'back | $3395 |
| 73 Ventura | $3495 |
| 67 Buick 4-dr. | $1595 |
| 73 Chevelle 2-dr. | $3995 |
| 67 Cougar 2-dr. | $2195 |
| 68 Ford Squire | $1995 |
| 72 Firenza 4-dr. | $1595 |
| 71 GMC Van | $3495 |
| 72 Ford ¾ Van | $3195 |
| 69 Suburban | $2595 |
| 68 GMC pickup | 1995 |
| 74 Jimmy 4x4 | $5695 |

382-7121
2867 DOUGLAS AT TOPAZ
Dealer Licence Number D-7326

AMC
"THE GOOD GUYS" "GOOD CARS"

73 MUSTANG GRANDE
75 MAVERICK SEDAN
74 GREMLIN 2-DR.
74 TOYOTA SR5
74 VOLKSWAGEN CUSTOM
73 PONTIAC LE MANS

PLUS A GOOD SELECTION OF SMALL CARS!

REG MIDGLEY MOTORS LTD.
736 Cloverdale
385-8756
Dealer Licence number D-8461

1969 GALAXY 500, 2 DOOR, power steering, power brakes, automatic transmission good condition, open to reasonable offers. 479-8000.

1970 MUSTANG, 302, V-8, AUTOmatic, power steering, power brakes, air conditioning, new tires, shocks, radio, excellent condition, $2995. 656-1378.

1972 PINTO SQUIRE WAGON, AUtomatic, excellent shape, tape deck, asking $2695. 386-3364 or 479-7662 after 5:00 p.m.

'72 VEGA HATCHBACK, 4 speed, good condition, 656-4650, $1850.

1965 DODGE POLARA, WOMAN owned. Best offer over $275. 385-8134 after 7 p.m.

1966 PLYMOUTH SATELLITE 2 door hardtop, V-8 automatic, one owner. $650. 656-1744 after 6 p.m.

MUST SELL THIS WEEKEND. 68 Viva SL. Excellent condition. Asking $850. 382-7456.

'69 ENVOY SPECIAL, 4 DOOR, standard shift, new tires, 35,000 miles, $1095. Offers. 477-8506.

1962 COMET 6. 1967 CORTINA 1500. Both automatic. Parts, or as is. 386-9469 after 5:30 p.m.

DODGE 1955 AUTOMATIC 6. Good running condition. Offers on $250. 478-7164 anytime.

'65 CHEV. SEDAN, ONE OWNER, only 70,000 miles, safety tested. 478-7563.

1964 CHEV SEDAN, V-8 AUTOmatic, radio, tested November, $225. 592-1073.

'70 VOLKSWAGEN BEETLE, EXcellent shape, low mileage. 478-5113.

1974 CORVETTE. PHONE 383-9806 after 5.

1966 CHEVELLE 2-DOOR SEDAN, $325. 478-0054 or 478-4021.

1964 DODGE, V-8, GOOD CONDITION. $325. Phone 477-5242.

1967 SUNBEAM IMP, AS IS, $150. 103-640 Dallas Rd.

1971 VEGA HATCHBACK, 4 speed, economical, $1,500. 479-8481.

'69 VAUXHALL VIVA, $550. 592-9286.

1963 CHEV, 6 AUTOMATIC. $125. 386-0067.

'59 OLDS, TESTED, 25,000 MILES on motor and trans. $250. 592-4498.

'67 4-DOOR DATSUN, GOOD shape, $800. 478-8919, 6-7 p.m.

'71 MGB, EXCELLENT CONDITION, $3,100. 658-8991 after 4 p.m.

1960 CONSUL, RUNNING ORDER, $150. Phone 479-4250.

'65 MALIBU SS, 4 BARREL Holly, $1100, or best offer. 383-2964.

151 SPORTS CARS

1973 DATSUN 240Z, EXCELLENT condition. 335-2595 or 479-1575 after 4 p.m.

1972 MERCEDES 350 SL Roadster, black on black, 23,000 miles, offers. 598-6387.

'65 TRIUMPH SPITFIRE. RUNning condition. Offers. 386-3619 after 5 p.m. Ask for Dave.

1962 KARMANN GHIA, RADIO, new paint, good conditon, $600. 385-7687.

1973 TR6, EXCELLENT CONDITION, $4400 or best offer. Sandy, 388-9181 or 382-8656.

'69 SPITFIRE, REBUILT MOTOR and transmission, radials. $2000 or best offer. 382-3035.

1970 T.V.R. VIXEN S-2, 1600 CC GT, asking $3500. 382-6634.

'58 AUSTIN HEALEY SPRITE, best offer. 592-3382 anytime.

WANTED: SPORTS CAR, ANY condition. 479-8621.

1967 NSU, GOOD CONDITION, $700. 658-8984 or 384-5776.

1970 TR6 $3000, 477-5986 after 6

1971 MGB, WELL MAINTAINED. Must be seen. Must sell. 383-4456.

'64 SPORTS VOLVO, P1800, $2300 or best offer. 477-1062.

1971 VOLVO 142E-GL. VERY LOW mileage, $3,800. 384-9701, after 6.

151 SPORTS CARS

'73 PORSCHE 914 2-LITRE, APpearance group, special suspension, mags, AM-FM radio, immaculate condition. Best offer over $5400. 477-6363.

1974 VOLKSWAGEN THING CONvertible, 4-door, all options and many accessories too numerous to list, better than new, $3,350. 478-4433.

CLASSIC 1953 SUNBEAM TALBOT Alpine, excellent condition, offers from $3,000. Photo and information L. Crout, 55 East 46th Ave., Vancouver V5W 1Z2.

1970 AUSTIN COOPER 'S', 1275, only one in B.C. Features and extras too numerous to mention. 656-4644.

MUST SELL, 1969 MGB, GOOD shape, wire wheels, new top, new clutch, $2,000 or nearest offer. 478-1660.

1972 MGB, 22,000 MILES, IMMACulate condition, $3,250. Consider older trade. 477-9443.

69 CORVETTE PANEL TOP, 427, 4 speed, many extras, must sell immediately. 478-0090.

PORSCHE 914
1972. Offers. 595-1459.

'73 FIAT 124 SPORT SYPDER, like new, only 10,000 miles. 592-9202.

'69 FIAT 850 SPORT, NEEDS clutch, best offer. 384-9726.

TRIUMPH GT 6, 1968 IMMACUlate. $2395 or best offer. 658-5749.

154 TRUCKS AND BUSES

ENSIGN
Dodge TRUCKS
AND RECREATION VEHICLE CENTRE

QUADRA at CALEDONIA
386-2411
Ask for Truck Sales
Dealer licence number D-7348

1968 GM PICKUP, 283, AUTOMATic, insulated canopy. Very good shape. Plus boat, 25 h.p. motor and trailer, $2200. 112-743-5362 evenings.

1972 FORD ONE-TON, 10-FT. flatdeck, on duals, 360 4-speed, radio, 2 fuel tanks, 40,000 miles. Good condition. Price $3095. Phone Duncan, 748-8837.

'69 FORD 1-TON ON DUAL wheels with a 9' steel deck. 59,000 miles. Could be used as wrecker. $3,000 or nearest offer. '64 Dodge Panel, $500 or best offer. 478-6686.

IF YOU PAY THE TOWING charges you can take away my 1960 VW bus. Partly camperized, engine and body needs work. 388-6865.

BRAND NEW DATSUN ½-TON pickup, fully equipped.
McCALLUM MOTORS LTD.
1101 Yates D-6822 382-6122

1973 ¾-TON CHEV PICKUP AND canopy, both excellent condition, 350 automatic, less than 20,000 miles, asking $4095. 383-1828.

'56 FORD PICKUP, STAKE BOX, chrome wheels, Chrysler Hemi, can be seen at 1820 Beach Drive, after 6.

1974 FORD RANGER XLT 1-TON pickup, 390 motor, power steering, power brakes, automatic, $6500. 479-1202.

1974 FORD ONE TON, 12-FOOT deck, includes hoist and sides. 9,000 miles. $5700. Trades considered. 479-7950.

71 FORD ¾ TON CUSTOM, 390, 4 speed, running gear excellent, body good. Needs paint. $2,900 firm. 598-3854.

LEN BARKLEY INTERNATIONAL LTD.
New and Used Trucks
517 Herald St. 388-5508

1972 ¾-TON FORD 360, V-8, AUtomatic, power steering, disc brakes, camper special. Excellent condition, $3700. 658-5131.

'72 FORD SPORT BRONCO. SELL or trade for '69-'71 Ford or GM ½-ton V-8 automatic pickup. 748-1064.

HUNTERS' SPECIAL, CHEV pickup with small camper, together or separate. View at 1053 Jenkins. 388-4915.

1974 FORD PICK-UP XLT-250 Camper Special with fibreglass canopy, $5500. 385-4100, 479-7273.

'53 FORD ½-TON, NO RUST, BAD valve, closest offer around $290. 383-7662.

1973 FORD ¾ TON PICKUP, 360, power steering, power brakes, 4 speed. 388-6985.

'55 DODGE ½ TON PICKUP, INspected till Dec. Running order, must sell. $350 or offers. 598-8502.

1973 INTERNATIONAL ¾ TON truck with camper shell top, in excellent condition, 478-9784.

1973 TOYOTA PICKUP, RADIO, canopy, rear bumper, 14,000 miles, excellent condition, $2900. 478-7004.

1959 GMC ½-TON, WIDE BOX, 3 speed, $750 or offers. 383-9701, 137 Ladysmith St.

1972 ¾-TON GMC PANEL, LOW mileage. Will take 59-62 ½-ton in trade. Duncan 748-3478.

1973 TOYOTA LAND CRUISER. Short wheel base, 13,000 miles. Good condition. 384-2371, after 5.

1973 FORD F350, 16,600 MILES, box with hoist, steel deck $5995. 383-5871 6-7 p.m.

1975 DE LUXE CHEVY ½ TON 350 V-8, automatic, power steering, power brakes, 477-2328.

1969 INTERNATIONAL 4 WHEEL drive, with canopy. $2,450. Phone 384-4568 or 598-4527.

66 FORD ¾-TON PICKUP EXcellent condition Asking $1800. 477-4302.

'73 TOYOTA, LONG-BOX PICKup, low mileage, radial tires, immaculate. $2700. 382-2965.

1971 GMC SUPER CUSTOM, AUtomatic, camper equipped. 478-6272.

'68 FORD ½ TON, STANDARD, $1300 or best offer. 383-3365 after 4:30.

STEP UP EXTENSION BUMPER with built in storage compartment. 592-6976.

'69 DATSUN PICKUP, '70 DATsun pickup, '69 Fargo window van, $995 each. See at 540 John St., 8-5.

FOR SALE: VOLKSWAGEN VAN semi-camperized. Offers. 652-1559 after 5.

CUSTOM 1974 VOLKSWAGEN Van. Phone 477-8912, 9 a.m.-10 p.m., 477-0209.

1970 DODGE ½-TON, SLANT 6, 4-speed, $1100 or best offer. 592-1072.

'67 DODGE SPORTSMAN VAN, slant 6 engine, low mileage, 598-5722.

1964 MERCURY ½-TON, SOME extras, good condition. Closest offer to $1000. 656-5974.

69 DATSUN PICKUP WITH CANopy $1,250. 70 Ford ¾-ton crew cab $2,100. 592-0217.

1968 CHEVY VAN, 38,000 MILES, $1300. Ask for Sam, 595-1289.

1960 MERC ½ TON, MECHANIically excellent, $550. 592-9103.

1974 K5 BLAZER, 4-SPEED, extras, reasonable offer. 595-8826.

1966 INTERNATIONAL TRAVElall, 54,000 miles, $850. 384-8243.

'74 FORD PICKUP, F100, $4,050. 382-5442.

1970 DATSUN 1600 PICKUP
477-0759

FORD TRUCK, 6 YARD BOX for sale with contract. 595-0771.

MUST SELL GRAVEL TRUCK with work: $7000. 382-5582.

'66 FORD ½-TON, WITH CANopy, good condition, $1300. 656-4592

154 TRUCKS AND BUSES

NATIONAL

1975 VANS
BRAND NEW
$4649 List
$674 Discount
$200 rebate
$3775
Stock Nos. 5119, 5125, 5126, 5127.

1975 PICKUPS
BRAND NEW
$4775 List
$800 Discount
$200 Rebate
$3775
Stock Nos. 5004, 5024, 5105, 5106, 5025

NATIONAL MOTORS (Victoria Ltd.)
YOUR CHRYSLER-DODGE DODGE TRUCK DEALER
819 YATES 384-8174
DEALER LICENCE NUMBER D-6391

CAMPING?
73 FORD F250
FULL PRICE $3775
Come and look at this rugged ¾-ton pickup. Fully serviced and ready for safe winter or summer driving. Can be camperized right here on the premises. Features 8-cylinder, automatic, radio, power steering, power brakes plus many other extras. 20 units to choose from, any and all trades accepted, fast efficient financing. Available at bank terms. Open every night till 9 p.m. except Saturday. — phone 382-9111.
GARDEN CITY AUTO LTD.
2978 Douglas St. 382-9111
Dealer Licence Number D5605

UNIT NUMBER W7572. DRIVE away in this 1975 GMC ¾-ton pickup. 292 engine, 4-speed transmission, positraction, heavy duty front and rear springs, heavy duty brakes, 750x16, 10-ply truck tires. Finished in bronze with saddle interior. Will sell for $4884 plus tax and license. Call Mike Castle at Empress Pontiac Buick Ltd., 382-5331 or res. 383-9017. Dealer License Number D.7339.

STOCK NO. W2674. YOU MAY drive away for $4575 — 1975 GMC Vandura van, 250, 6-cylinder engine, long wheelbase, power steering, power brakes, radio, auxiliary seat, G.7x15 tires. Call Jack Burt at Empress Pontiac Buick Ltd., 382-5331 or res. 384-9708. Dealer License Number D.7339.

GET AWAY TO THE MOUNtains to ski or camp with this 1970 Volks type II Camper van; near new tires all around, fine mechanical condition. Tested to Oct. 75. Must be seen to be appreciated. First $2,950 gets this fine camper van. Phone 383-3984.

1973 CHEV 4x4 V-8; 1970 Jeep 4x4 V-8; 2-3 ton trucks; 2 mail scouts $1000 each, $600 to $700 off new Jeeps ordered. Hurry on this buy. VICTORIA JEEP, 597 Hillside at Rock Bay. 386-6511. Dealer Licence Number D-5578.

1967 GMC ½-TON STANDARD, reupholstered seat, rear air shocks, 4 new tires, valve grind, new hoses. Checker plate rear bumper, asking price $1,300 or best offer. Phone after 5 p.m. 592-4638.

1956 BUS WITH REBUILT motor with only 2,000 miles, contains stove and fridge, two beds and rug throughout. Closest offer to $2,000. Phone after 2 p.m. 384-5403.

1967 INTERNATIONAL PANEL, 304 CI, 4 speed, tested to Jan. 76, excellent running condition, 4 new tires, tire bracket for front, 8 track, hydraulic jack $1200 382-3757.

71 CHEV ½ TON CARRYALL (station wagon truck) 307, 3 speed automatic, posi-traction, power disc brakes, 38,000 miles. $3000 or offers. 652-3428.

1964 FORD ¾ TON, CUSTOM cab, V-8, 4-speed, posi-traction, 51,000 original miles. This truck is in immaculate condition. $2100. 652-3306.

1972 ¾ TON FORD PICK UP, Explorer, Automatic, 360 V-8, power steering, power brakes, trans. cooler, heavy duty shocks, 385-6969.

1964 DODGE ½ TON, 318, V-8, 4 speed, heavy duty, good shape, no rust. $750. 384-3604 before 6:30 p.m.

'63 FORD TRUCK AND CAMPER ½ ton, fully equipped. Evenings, phone 656-2879.

1962 ECONOLINE VAN, 70,000 miles, inspected, excellent condition, $900. Offers. 598-1796.

67 WESTPHALIA. SUPERB CONdition. Offers considered. 382-3578 days.

1964 FORD PICKUP, $650, 61 Studebaker Lark, running condition, $75. 479-1576.

'53 FORD ½-TON, NO RUST, BAD valve, closest offer around $290. 383-7662.

1968 FORD VAN, 700 SERIES, 5 speed hi-lo, 16' aluminum box, 479-4152.

'73 FORD F100, ½ TON, V-8 standard, pickup, first $28,500 or offers close to 383-1216.

1972 MAZDA PICKUP, WITH year-old canopy, 4 speed, radio, snow tires. 656-5111.

1969 FORD 1½-TON VAN, COULD be converted into excellent motor home. Open to offers. 656-1372.

1974 ¾-TON GMC PICKUP. Loaded, only 9,000 miles. 386-0762.

LAND ROVER 4-WHEEL DRIVE. 477-5437.

'68 FORD CREW CAB, NEW motor and paint, $3,500. 478-6030.

'61 DODGE PICKUP. $200 OR nearest offer. 478-5104.

67 LANDROVER. 384-4277 OR 743-2970.

155 AUTOMOBILE FINANCING AND INSURANCE

AUTO PLAN 1975
KER & STEPHENSON LTD.
680 Broughton St.

158 TIRES

TWO 8x13 FORMULA ONE SUper stock and two 6x13 Remington XT120 white lettered tires. 2 months old. $200 new, sell for $90. 301-1111, Hillside, after 5 p.m.

PAIR OF CHROME FORD truck wheels, fairly new. $100 or best offer. 656-5695.

17" SPLIT RIMS WITH 17X750 tires, $50. 479-7964.

NEW US MAGS, 14 X10", MUST sell or trade. 592-4965.

4 RADIALS WITH 15" CHROmies, 6 stud. 656-5452.

SELL THROUGH CLASSIFIED DIAL 386-2121

158 TIRES

MICHELIN "X" RADIALS
Sizes to fit all makes and types of cars — MINIS through to CADILLACS.
"CHARGEX" OR PAY DAY TERMS at
D & D TIRE
1620 Blanshard St.
382-7283

160 PARTS, ACCESORIES

WINTER CLEARANCE
ON ALL OUR PRESENT STOCK
Such names as Cragar, Hooker, Ansen, Edelbrock, Holley, MR. G., Lakewood, etc. 25%-50% off. First come, first served. All sales final. Sale to end without notice. Chargex.
COMPETITION WEST
493 D Burnside Road
382-2234
6-9 weekdays 12-5 Sat.

NEW MR. GASKET VERTICAL gate, $75. Two Ford 390 distributors. Chevy alternator. 650 Holly single pump. 428 four barrel stock Ford carburetor. Stock 428 cam. 382-5254.

CORD'S PISTON RINGS
2925 Bridge St. 383-0011
Check our head prices
4 cylinder heads $18.50 each
6 cylinder heads $27 each.

FORD 200 CU. IN. 6 TO FIT 1965-70 compact, complete, also C4 automatic transmission to fit Ford small block, V-8. Call Ted. 478-4222.

1958 HEMI 354 COMPLETELY balanced and blue printed, Jahns pistons, Isky cam, ported heads, aluminum flywheel with clutch assembly, $200. 478-8938.

RADIATOR REPAIRS, FAST TOP quality repairs at Maurice's Auto Body, 427 Bella St., phone 384-3131. Located behind the Burnside Pay and Save Gas station.

WANTED '58-'66 VW VAN, GOOD trans., brakes, body, engine not needed. Reasonable. 386-6803 evenings.

FOR SALE: ONE COMPLETELY rebuilt Zephyr motor. Excellent condition. $75 or best offer. 478-5956 between noon-5 p.m.

1972 VEGA GT ENGINE, 4-speed, clutch, bell housing, starter and radiator. Phone 385-5803 after 5.

FOR PARTS. 1965 OLDS F85. Good. 330 V-8 motor and automatic transmission. New alternator, regulator, etc. $200. 384-4291.

CHEV T10, 4-SPEED, WITH Hurst competition plus shifter, $350. 598-7346.

CRAIG POWERPLAY TAPE deck, two Johnzer speakers, 72 tapes. After 6 p.m. 386-3074.

WANTED: 1961-1963 TRANSMISsion for Oldsmobile F85. Reasonable. 382-6338.

'65 FALCON PARTS, GOOD 3 speed syncro transmission, 479-8621.

USED TRUCK PARTS
For all makes. Christie Truck and Parts. 652-3615.

40-H.P. VW ENGINE, APPROXImately 25,000 miles, 478-2391 after 5 p.m.

1962 BUICK AND 1956 PONTIAC 2-door, running, complete or parts. 388-4915.

FOR SALE NEW WINDSHIELD for 1968-1973 Ford pickup. Phone 592-6676 after 6:30 p.m.

6 CYLINDER CHEV 292 RECENTly rebuilt, $300. 595-8791.

NEW FIBREGLASS CAMPER EXtension top for van. 382-3286.

FOR SALE, ONE HARDTOP TO fit TR4, $150. 598-6647 after 5.

HEAVY DUTY BUMPER FOR ½-ton or ¾-ton pickup. 478-2786.

REAR BUMPER FOR PICKUP. 658-8904.

MGB REAR QUARTER PANEL. 595-4673.

ONE 396 CHEVY BLOCK WITH heads. 642-3107.

283 $100. AUTOMATIC $40. 1966 Chev Sedan Parts, radios. 592-1073.

WANTED: PARTS FOR '64 MG. 656-1990.

WANTED: 230 OR 250 CHEV. 6 motor. 384-6197.

162 AUTO REPAIRS, SERVICE AND TOWING

FOREIGN CAR REPAIRS OUR SPECIALTY, all makes including Renault, Citreon, Peugeot, all sports and performance cars. For a free estimate phone Pierre Perera (formerly European Car Centre) at HONDA CAR CENTRE, 909 Yates St. Phone 386-6707. We also buy used foreign cars.

V.M. AUTO REPAIRS, SPECIAlizing in Volkswagen repairs. All work guaranteed. 3226 Maple St. 383-1212.

CERTIFIED MECHANIC COMplete auto repairs. $11 per hour. 478-3159.

SCRAP CARS HAULED. 478-6212, 478-8512.

166 CARS AND TRUCKS WANTED

CARS WANTED FOR CASH
— WE PAY OFF LIENS
— HIGHEST CASH PRICES
— TRADE UP OR DOWN
DePAPE
760 JOHNSON STREET
384-8035
DePAPE MOTORS LTD.

CARS WANTED FOR CASH!
Top prices now being paid
GEM MOTOR SALES LTD.
480 Esquimalt Rd. 382-7195

CARS NEEDED
Low on stock. Leans payed out. Select Motors. 950 Yates St., Victoria, B.C. Dealer License 7268. 384-1322.

CASH
We will buy your car for cash. G.C.M. Motors Ltd., 780 Goldstream Ave., 478-3242. D-7197.

WANTED: GOOD CAR IN GOOD working condition. Willing to pay between $300-$500. Phone after 6 p.m., 479-7975.

SHELBOURNE AUTO MART LTD.
1640 Cedar Hill X Rd. 477-9166
We buy cars. Instant cash.

STRAIT MOTORS LTD.
We buy and sell premium cars, 1513 Quadra. 384-8191

WANTED: '70 VALIANT, 4 DOOR custom, six, automatic. Low mileage. 383-3285.

GOOD USED BRONCO OR Scout. Pre-1971. Duncan 748-3303.

STUDENT WANTS 1968-1971 small import car. 652-3657.

168 CAMPERS, TRAILERS AND MOTOR HOMES

1968 BUICK WILDCAT, 37,000 miles. Seven tires and rims. A-1 shape. Also, Custom Coach, 1971 — 19 ft. Self-contained, like new, sleeps four. Sell as unit or separate. 478-4995.

FLEURY MOTOR HOMES. Watch for arrival. Used trailers. Jackson's Goldstream Estates. 974 Goldstream. Victoria B.C. Dealer License Number 6000.

168 CAMPERS, TRAILERS AND MOTOR HOMES

BUY NOW! BUY NOW! BUY NOW!

You know THAT PRICES ON ALL RVS HAVE GONE UP OR ARE GOING UP. Every day you wait COULD COST YOU MANY THOUSANDS OF DOLLARS. BUYING NOW IS SMART. COASTLINE have a GOOD SELECTION of 1975 PROWLERS at prices about 8% LOWER than FUTURE INVENTORIES will be Plus a FEW 1974 TRAVELAIRES LIL-L-MATES, SKYLARKS, TRILLIUMS and SUNDOWNER TENT TRAILERS AT LAST YEAR'S PRICES LESS DISCOUNTS.

BUY NOW SAVE NOW
See
"THE HOLIDAY MAKERS"
KIRK and BARRY McCARTNEY
AT
COASTLINE TRAILER CENTRE (1971) LTD.
VICTORIA'S RV ACTION CENTRE
1915 Quadra St.
388-6021
Dealer Licence Number D-8573

PURVIS FLACK
Continues to offer great savings on all 1974 models. The RV of your dreams may be among them.
UNDER THE SIGN SPECIAL
New, 16' 1974 trailer, loaded. Was $3330.00. Now, only $2895.00.
PURVIS FLACK
TRAILER SALES AND SERVICE
1080 GOLDSTREAM AVE.
IN LANGFORD
478-8377
Dealer Licence Number D-6909
OPEN SUNDAY AFTERNOONS

LOGAN'S RV SERVICE CENTRE
"WESTERN"
CAMPERS AND CANOPY TOPS
Quality built campers made by Okanagan manufacturers, an all Canadian firm. Compare before you buy! SPECIAL BONUS IF YOU PURCHASE BEFORE MAR. 15TH.

FEB. PARTS SALE

| | |
|---|---|
| 3 Br. hot plates | $ 38.95 |
| Set of 4 hydraulic jacks | $194.95 |
| Trailer stack jacks | $ 3.95 |
| Lo-Mount truck mirrors—pr. | $17.95 |
| 8000 lb. cap. trans cooler | $24.95 |
| Dome lights | $ 2.75 |
| Pedestal table legs | $ 6.95 |
| Spare tire covers | $ 9.75 |
| Dri-Z-Air dehumidifiers | $2.95 |

Repairs—Parts—Installations
Open Mon. to Fri. 8 a.m.-6 p.m.
650 Burnside Rd. E.
384-0213

LAYTON WEEK-N-DER GALAXIE
Campers—Canopies
1973
11 ft. Week-n-der
Camper—Hydraulic Jacks, eye-level oven, shower and toilet, hot water, large 3-way fridge, furance, escape hatch. Sliding front window, sleeps six.
NEW Replacement Cost $5495
YOUR COST TODAY $3895
Dominion Motors
1703 BLANSHARD ST.
(across from Hudson's Bay Parking Lot) Victoria, B.C. 385-5012.
Dealer Licence Number D-5536

1970 SMALL ENGLISH MOTOR home (Commer Highwayman), stove, grill, fridge, water tank. Carpeted. Smart economical unit that you should see, if you are interested in a vehicle of this type. $4400. 385-4986.

1970 16' ARISTOCRAT TRAVEL Trailer, sleeps 6, fully equipped, propane fridge, like new condition. $2,150 or best offer. 595-1067.

73 VOLKSWAGEN WESTPHALIA Camper. A-1 condition. Private. Sell by Saturday. Business 386-2968; or res. suite 238, 388-7818.

'67 FORD ECONOLINE, NEW auto trans. and rebuilt engine. Good body. Sacrifice, $750. 479-2554.

67 VW CAMPER. NEW 1600 CC motor, clutch, paint, tires. 477-9017 after 5:30, ask for Room 111.

10' CAMPER, NOT CAB OVER, stove, sink, cooler, lots of window, $700. 595-8219.

'72 KUSTOM KOACH 27½' WITH roll out awning, used less than 2 months. $5300. 383-3203.

11 FT. SELF-CONTAINED Camper. $2,900. 6750 Central Saanich Rd.

'69 FORD SUPER VAN RIGGED as camper, good condition, tested, $2250. 656-2174.

RENT WINNEBAGO MOTOR home, fully equipped, 20', 22' or 27'. 390-4417 Nanaimo.

1973 VK WESTPHALIA CAMPER, excellent condition, low mileage, standard. $6,200. 386-2358.

WANTED 8 OR 8½' CAMPER. Phone 478-3614.

168 CAMPERS, TRAILERS AND MOTOR HOMES

S. J. PEDEN LTD.
VANGUARD
CAMPERS — TRAILERS
MOTORHOMES — CANOPY TOPS
VAN TOPS
BUY NOW SAVE!!
ORDER A 1975 VANGUARD CAMPER NOW AND YOU WILL RECEIVE A SET OF 4 MOUNTED HYDRAULIC CAMPER JACKS ABSOLUTELY FREE. (Value $255) This offer good on any camper sold up to Mar. 1 for delivery anytime before June 15.
JUST TRADED
1973 MAZDA truck c-w 1973 TRAVL-MATE import camper, propane and 12-V fridge, jacks, extra battery. Truck has 21,000 mi. front mounted spare and extended bumper. The ideal package for the economy minded to have a fun summer. ONLY $3990
PARTS AND ACCESSORIES
If you're building a camper, trailer, or boat, or converting a van or just modifying what you have be sure to see our large assortment of SINKS, FRIDGES, ICE BOXES, ROOF VENTS, WINDOWS, SPRUCE FRAMING, PANELLING, TOILETS, LIGHT FIXTURES, HEATERS, WATER TANKS, TABLE LEGS and many, many more useful items.
S. J. PEDEN LTD.
2855 Quesnel St.
386-3464
Dealer Licence Number D-7338

IMPALA CAMPING WORLD
MOTORHOMES — 5TH WHEELS
TRAVEL — TENT TRAILERS
ACCESSORIES SERVICE
BEFORE YOU BUY — SHOP US!
on Pat Bay Highway
Sidney
Ph. 656-5504 D.7358

FENNELL'S TRAILER SUPPLIES
Parts — Propane — Repairs
Profiled Aluminum SPORTSMAN CANOPIES
6459 Pat Bay Hwy. 652-2511

'72 F250 FORD ¾-TON 360 V-8, power steering, power brakes, two gas tanks, two sets of tires, overload springs, radio and tape deck, 25,000 miles. 11 ft. 6 in. Caveman camper, 3-way fridge, propane range and furnace, 2 propane tanks. Immaculate condition. Asking $6975. 479-3403.

DOGWOOD TRAILER SALES
PARTS PROPANE RENTALS
RANDELL TRAILERS AND CAMPERS 478-6841
2630 Deville Road
Dealer Licence D-7410
Highway 1 and Millstream Rd.

VOLKSWAGEN DORPER camper, fully camperized, 478-2786.

8' SPORTSMAN FIBERGLASS canopy, $350. 652-3306.

169 MOBILE HOMES AND PARKS

RENTING? WHY?
When for $260 per month you can live in your own home. For further information phone 478-8303.
HAPPY VALLEY HOMES LTD.
2681 SOOKE RD. DEALER LICENCE NUMBER 26010.

MUST SACRIFICE! 3-bedroom luxury 64x12 mobile home — only $8200. Including washer and dryer, etc. Master bdr. ensuite. 112-731-7603.

1962 10X55 SKYLINE, 2-BEDroom, fridge, stove and sofa, wall to wall rug, good condition. Must be moved. Complete with temporary power pole. Asking $4500. Phone 748-2706, Duncan.

169 MOBILE HOMES AND PARKS

WAGON TRAIN HOMES LTD
MOBILE and MODULAR
VICTORIA
2515 Government
386-3291
LANGFORD
974 Goldstream
478-7333
SOOKE
6647 Sooke Rd.
642-5533
MILL BAY
Trans-Canada Hwy. at the flashing light
743-5571
Dealer Licence Numbers:
MCD 25019 MCD 25016
MCD 25014 MCD 25018

Happy Valley HOMES LIMITED
Dealer's No. D-26010
2681 Sooke Road
478-8303
—Retirement Park specialists
—Park space available with all purchases
—Canadian built homes

BOB'S
MOBILE HOMES LTD.
25 Crease 386-3623
MOVE-IN SPECIAL
Used 12x56, 2 bedroom, with deluxe awning and side room, set up in adult park.
Dealer Licence Number D-7457

WANT TO SELL
or trade your mobile home?
CALL 478-9517
out-of-town call collect
for free appraisal
Robinhood Mobile Homes Sales
Bonded dealers
Dealer Licence Number 9016
721 Goldstream
Robinhood
SALES AND SERVICE

MOBILE HOMES LTD.
GOLDSTREAM
PARAMOUNT PREMIER MONARCH AND PARKWOOD
Modern park space available with all purchases
2994 Jacklin
478-1751 478-8391
Dealer Licence No. MCD 25056-A
OPEN TO 5:30

NEAR NEW FURNISHED OR UNfurnished 3bedroom, 12x68 Ambassador ensuite plumbing, situated in beautiful Mill Bay Park, near curling and skating rink. 8'x28' addition with separate entrance and covered patio. Children and pet welcome. 743-5383 after 5 p.m. or weekends.

TRAILER SPACES—MILL BAY
Big spaces available for your pull-along or camper. Power, water, laundry, sewer. Reasonable monthly rates. The Bee-Hive, 743-2074.

1973 LEADER MOBILE HOME (like new) 12x60, fully furnished, on private pad, 4 miles south of Duncan, 743-5210.

MOBILE HOME SPACE, ON beautiful Cowichan Lake, marina and beach facilities included. 745-3409.

FOR SALE: 12X65 MOBILE home. Situated on fully serviced lot. Pets, children allowed. 478-8026 after 6 p.m.

8X20 MOBILE HOME, ONEbedroom, $2300 or best offers. 642-3531 between 8:00-5:00.

169 MOBILE HOMES AND PARKS

TRIANGLE HOMES LTD.
GENERAL LEADER
PYRAMID, WESTBROOK
KNIGHT, SQUIRE, PAGE
2435 TRANS-CAN. HWY.
478-1774
Dealer Lic. MCD 25171

12X64 MOBILE HOME, FURnished or unfurnished. On site. Fully serviced. 478-3741 or 478-6122.

DOUBLE WIDE MOBILE HOME, 52'x24', 3 bedrooms, $18,000. Duncan 748-1415.

10

## 200 APARTMENTS TO RENT UNFURNISHED

**WINDSOR COURT**
252 GORGE EAST
LUXURY LIVING
Facilities include
50' indoor swimming pool
Hydro therapy pool
Recreation room
Sauna
Tennis Court
Underground parking
W-W shag carpet
Now renting phase three (final phase)
Bachelor suites $175 - $190
1 Bedroom suites $205 - $220
2 Bedroom suites $255 - $290
ADULTS ONLY
NO PETS
Call Mr. and Mrs. D. Bertrand
388-4555
MacArthur Park Estates Ltd.

**Chateau Victoria**
740 Burdett Ave. 382-4221
1-Bedroom Suites From $195
Superior fire and sound proofing, wall to wall carpets, drapes, balconies, coloured appliances, adult oriented building. 1 year lease required. Sorry no pets.

**Harbour Towers**
LUXURY APPOINTED PENTHOUSE
—Sweeping views, 1,400 sq. ft.
—Wall-to-wall carpets
—Brick feature wall with electric fireplace
—Formal living, dining room
Penthouse available now from $575
PRESTIGE OFFICE SPACE AVAILABLE
For further information please contact Harbour Towers 385-2405.

**BROWN BROS. on LANSHARD**
385-8771 (ANYTIME)
WE HAVE A LIMITED SELECTION of apartments available for rent to good tenants. Sorry no children or pets. Call Brown Bros. on Blanshard. 385-8771 anytime.
LARGE WELL APPOINTED suites available March 1.
1 BR From $157.00
2 BR From $250.00
3 BR From $330.00
Sorry, no children or pets.
Ph. 385-4281
P. R. BROWN AND SONS, LTD.
762 Fort street Ph. 385-3435
"OLYMPICS COURT" fine Gorge area on Selkirk. Vacancy March 1 — 1-bedroom suite $117 including all utilities and parking, only 2 years old. W.W. carpets, modern appliances, individual heat control. No children or pets please. Ideal for mature tenant. Call Res. Mgr. 385-5230. B. A. Realty Ltd.
HORIZON APARTMENTS
1576 Midgard, deluxe one bedroom, colored appliances, shag carpeting throughout, drapes, parking, close to bus and shopping, mature adults, no pets, no children. Contact manager 477-8938.
DELUXE 2-BEDROOM APARTMENT, wall to wall carpet, cablevision, walking distance to town, sauna, rec. room, mature adults only. No pets. 595-6696.
OCEAN PARK MANOR
885 Dunsmuir, 1 bedroom from $185, 2 bedrooms from $240, sorry no children or pets, mature adults need only apply. For information call Mr. Kyle, 384-5946.
WE ARE TAKING APPLICATIONS for future occupancy on 1 and 2 bedroom suites. Please call 382-9331 between 9-5 p.m. for an appointment. Closed on Sunday. No children, no pets.
LARGE, BRIGHT 3 BEDROOM, 2 storey condominium, 2 baths, wall to wall throughout, fridge, stove, washer, dryer. Good bus, parks and schools. 840 Cloverdale, $375 per month. 383-4568 for viewing.
NICE LARGE, 3-BEDROOM, LIVING room, wall-to-wall carpets, drapes, dining room, all utilities supplied, cable, working family. $450. 4-10 p.m. 478-8155.
1-BEDROOM, GROUND FLOOR suite. Quiet block near Beacon Hill Park. Suitable for retired. 382-2694 after 6:00 p.m.
1-BEDROOM SUITE, AVAILABLE March 1st, mature adults only, no pets, no children. 598-1208, evenings.
1-BEDROOM, SELF-CONTAINED basement suite. $165, utilities included. Available March 1. Langford. 478-0121 mornings.
SOUTH OAK BAY, 2 BEDROOM, 2 baths, fireplace. Wall to wall, utilities included. References. $365. 592-3417.
AVAILABLE MARCH 1ST, 1 BEDROOM $181, 2 bedrooms $226. Adults only. Call between 10 a.m.-6 p.m. only. 385-0422.
COOK-FAIRFIELD, MARCH 1, small 1 bedroom suite in 5 plex, with responsible tenants. NO pets. Suit mature lady. $125. 477-5057.
OFFICE WITH KITCHEN, bathroom, bedroom areas, city centre. Suit mature business person, $165. 598-4060, after 6:00 p.m.
1-BEDROOM SUITE, AVAILABLE March 1st. Quiet, single girl only. No pets. References. $160. 595-8576.
2 BEDROOM, MARCH 1 OCCUPANCY, mature adults, no pets. 385-3257.
BASEMENT APARTMENT, TWO-bdrm. suite, married couple preferred. 384-0887 after 4 p.m.
WANTED: GIRL, 25-35 TO SHARE apartment. 592-6409.

## 201 APARTMENTS TO RENT FURNISHED

DE LUXE BACHELOR, 1-BEDroom suites, fully furnished, maid service, colour TV, heated indoor pool, sauna, coffee shop, dining room, bus stop at front door. Weekly and monthly rates. 388-6611. Coachman Inn.
TRAVELLERS INN
(Best Western)
Deluxe off season weekly accommodations, coloured T.V., full facility kitchen. Walking distance to city centre. 388-6641.
1 BEDROOM AND BACHELOR units available by week or month, colour T.V., bath and shower, fully equipped kitchen, quiet people only, no pets, apply The Friendship Inn, 39 Gorge Road, East, or phone 386-8335.
SOOKE
Bachelor and 1-bedroom suites on waterfront. Phone 642-5644.
LADY IN 60'S WOULD LIKE TO meet another to share her 2-bedroom apartment, on seafront, everything provided, close to shops, buses etc. Victoria Press, Box 759.
BRENTWOOD INN
Quiet location, on waterfront, in Brentwood Bay. Complete 2-room unit with kitchen facilities. Cable TV, everything supplied. Weekly rates, 652-2912.
OAK BAY
One-bedroom apartment, modern block, no children or pets. $250. 598-2054, or 479-4553.
580 IMMEDIATELY, BACHELOR suite, sharing bath, references. Gent over 24. 383-7447.
LANGFORD, MALE, WANTED to share new two-bedroom furnished suite. 478-7937 after 4 p.m.
DELUXE BACHELOR SUITE, partly furnished, street level, $200 month. 382-0284.
2 GIRLS WITH HOUSE NEED A third. Own bedroom. 598-7595.

## 201 APARTMENTS TO RENT FURNISHED

SHERWOOD PARK INN
123 GORGE RD. E.
OFFERS: APARTMENTS
At special rates for staying monthly or weekly — as low as $270 for bach. units and as low as $300 for 1 BR units (for 30 days).
Complete with all the comforts of home, including:
—cooking facilities
—colored TV (cable)
—easy parking
—telephone service (no charge)
—utilities—heat, power (no charge)
—maid servie supplying linens and towels weekly
—ice machine
—answering service at front desk.
In house conveniences such as dining room, coffee shop, 3 licensed facilities.
For viewing and further information call:
386-1422
LOOKING FOR AN APARTMENT?
Why not stay with us in luxury at the "Sociable" Motel on the Gorge Waterway the "Craigflower Motel." Special winter rates now in effect. Rates as low as $240 for 30 days.
See what comes with our special winter rates:
—Fully furnished suites.
—Cooking facilities.
—Colored TV (Cablevision)
—Easy parking.
—Telephone service (no charge)
—Utilities: heat, power (no charge).
—Linen supplied weekly.
—Towels supplied weekly.
—Maid service weekly.
—Laundromat available on premises.
—Ice machine.
—Answering service at front desk.
For viewing and further information, call:
388-7861
PENTHOUSE MANOR
2930 WASHINGTON AVE
New ultra-modern deluxe 1-bedroom and bachelor apts. beautifully furnished now ready to rent. Situated in quiet location overlooking Gorge waterway and close to bus service. Special winter rates $225 to $325 per month. Includes coloured TV, (cablevision) telephone service, cooking facilities, frost-free fridge, dishwasher, linen and dishes, laundromat, sauna and whirlpool, recreation room, maid service, and sleeps 4. For viewing call 388-7818.
DOWNTOWN MONTHLY WEEKLY
WINTER RATES
NOW IN EFFECT
Which includes fully furnished 1-bedroom suites, with range, refrigerator, colored T.V., linen, dishes, all utilities. Use of saunas and pools. Laundromat and underground parking available.
THE ROYAL SCOT
425 QUEBEC ST.
385-3543
Ocean Property Management
OXFORD TOWER INN
133 Gorge Rd. East
FULLY FURNISHED
LUXURY APARTMENTS
including colored TV, maid service, laundromat, indoor swimming pool, swirlpool, sauna and paddle tennis court.
ADULTS
SORRY, NO PETS
388-6431
BASEMENT SUITE
1-bdrm., share bath, working man or couple, Gorge area, $145 to $155. Fee.
BACHELOR
Older character bldg., share bath. Cook St., $100. Fee.
Homehunters of Canada
1394 Hillside Ave.
Phone 598-5101
BACHELOR AND 1-BEDROOM suites, fully furnished, colour TV, indoor heated pool, swirl pool, saunas, maid service, restaurant and licensed lounge. Canterbury Inn, 310 Gorge Road. 382-2151.
SPACIOUS, FULLY-FURNISHED, 1-bedroom suite $200. Adults, no pets. 1940 Fort Street. 592-9516.
1-BEDROOM APARTMENT, fireplace, suitable one working person. March 1st. 598-3266.
FULLY FURNISHED KITCHEN unit, available by the day, week, month. 388-9901.

## 202 APARTMENT FURNITURE TO RENT

STANDARD FURNITURE
Three Rooms from
$35 per month
Immediate Delivery
382-5111

## 203 APARTMENTS WANTED

WHY NOT
LIST YOUR APARTMENT WITH HOMEHUNTERS? WE ARE A RENTAL AGENCY. WE SUPPLY SCREENED TENANTS FOR YOUR VACANCIES AT NO CHARGE TO YOU. CALL FOR INFORMATION:
HOMEHUNTERS' OF CANADA
PHONE: 598-5101
1394 HILLSIDE
$50 REWARD.
We're a young (25) just married couple of University graduates with good taste, wit, and charm; a clean, fixed cat that loves to stay out; and all we really need is a spacious, two bedroom place with lots of character (preferably in an old home). We're willing to redecorate at our own expense and will pay up to $250. a month. Please call 382-7696 or 383-5923. P.S.— we're consistantly quiet.
RESPONSIBLE YOUNG COUPLE with one clean cat requires small house or apartment in older home, for March 15th. Will do repairs. $150-$180. 478-9906.
BACHELOR OR ONE BEDROOM apartment: Fairfield, Rockland or Oak Bay area. Preferably in older house. 477-8854 after 6 p.m. ask for Susan.
2 BEDROOM SUITE IN OAK BAY or West Saanich. Possession April 1st for 2 ladv's. $150-$200. 592-3322 after 6 p.m.
YOUNG COUPLE WITH ONE clean cat urgently need small house or apartment, by March 1, 382-1881 9 a.m.-12 noon.
WORKING COUPLE, NO CHILdren or pets, require one or two-bedroom apartment. 385-5621. 388-6131, Room 207.
ONE OR TWO BEDROOM apartment between Hillside and University. 382-4704, between 5-6 p.m.
RETIRED COUPLE DESPERately need furnished 1 or 2-bedroom suite, near James Bay, by March 1 or 15. $150-$190. 382-9883.
URGENT! WANTED IMMEDIATely. Basement suite or housekeeping room with all facilities. Phone 479-8671 after 6 p.m.
TWO RESPONSIBLE YOUNG women require 2-bedroom apartment or house, reasonable. Call 383-6073. References.
QUIET RESPONSIBLE WORKING woman requires cheerful well kept suite, references supplied. 384-1931 evenings.
QUIET WORKING GIRL REquires one bedroom suite. After 5. 386-0897.
MOTHER AND GOOD NATURED 8 month old seek one bedroom apartment. 595-4619.
PREGNANT WOMAN AND CHILD seek 1-2 bedroom basement apartment. 479-5773.

## 206 DUPLEXES TO RENT

AVAILABLE NOW SIDE BY SIDE duplex in beautiful Gorge area, 3 bedrooms, 1½ bathrooms, fireplace, fridge and stove, rugs and drapes included, full basement, rec. room and workshop, large yard and vegetable garden, $325. 386-6269.
AVAILABLE FEB. 23, BRAND new 2-bedroom duplex, large living room with fireplace, dining room, full basement. No pets. Up to 2 children. References. $395 a month. 478-2369.
RESPONSIBLE YOUNG WOMAN or woman with child to share 3 bedroom duplex with same. Must have own bedroom furniture. Available immediately. 478-8862.
COLWOOD 2-YEAR-OLD 2-BEDroom upper duplex, fridge, stove, some curtains included. Reliable couple. Asking $210. 478-4245 after 6.
GLEN LAKE, SPLIT LEVEL, sunken living room, fireplace, fridge and stove. On two acres. Available March 15. $360 includes utilities. 478-4518 after 5 p.m.
ONE BEDROOM, CLOSE TO town, fridge and stove, $140 per month. Vacant. Older couple preferred. No dogs, please. 479-4619.
UNFURNISHED SUITE, MIDDLE aged couple only. Available March 1st. $140. 383-5788 after 5 p.m.
SIDE-BY-SIDE 2 BEDROOM DUplex. Redecorated. Glen Lake Rd. 478-4576, 383-2539.

## 207 DUPLEXES WANTED TO RENT

CARPENTER WITH WIFE AND baby seeking 2-bedroom accommodation, will renovate for reduced rent. Pay up to $200 monthly. 382-0151 after 5:00 p.m.

## 210 HOUSES TO RENT UNFURNISHED

LARGE GEORGIAN STYLE 3 OR 4 bedroom and den home. McLure design with formal living and dining rooms. $525.
385-7761 Doug Bavington
598-3929 res.
D. F. Hanley Agencies Ltd.
LAKEHILL — SWAN LAKE AREA
Spacious one-year-old, two bed room TOWNHOUSE, all on one floor, appliances included. $280 P/M, ADULTS ONLY. References required. Available immediately. Victoria Realty Ltd. 386-3585.
TO RESPONSIBLE ADULTS, modern duplex. Willows waterfront. Six room, 2 bedroom, diningroom, electric stove, fridge, full basement. Oil heat. Gardening done. No pets. $350. Phone 592-9349 evenings.
LARGE, BRIGHT 3 BEDROOM, 2 storey condominium, 2 baths, wall to wall throughout, fridge, stove, washer, dryer, good bus, parks, and schools. 840 Craigflower. $375 per month. 383-4568 for viewing.
3 BEDROOM, 1½ BATHS, TOWNhouse, close to shopping centre, buses and school. Carpets, drapes, stove, fridge included. Available Feb. 22. $350. 595-0283.
NEAR ELK LAKE
2 or 3-bdrm., child and pet OK, half acre, full basement, character home. $325. Homehunters, 598-5101. Fee.
LARGE 3-BEDROOM CONdominium, new, deluxe, sauna, all appliances, en total. Just off Dallas Rd. Adults. $92-0022, 652-3661, or 658-5706.
LANGFORD — 2 BEDROOM house, heatilator fireplace, large lot, near lake, garage. $265. No pets. 592-9218.
3 BEDROOM TOWNHOUSE, $300. Available March 1 to tenant with good references. Western Homes Ltd. 386-3498.
LARGE NEW 3 BEDROOM, 1½ baths, full basement. Mt. Newton area. Country views. $435. 658-8316.
LARGE OLDER HOME, 631 HILLside Ave. $275, per month. View then phone 479-2684.

## 211 HOUSES TO RENT FURNISHED

WANTED; MATURE COUPLE TO share co-op house, near beach. Jeff 592-0014 or Mike 658-5605.
WANTED: CONGENIAL PERSON to share house. Own room. $100 month. 592-3292.

## 212 HOUSES WANTED TO RENT

WHY NOT
LIST YOUR HOUSE WITH HOMEHUNTERS? WE ARE A RENTAL AGENCY. WE SUPPLY SCREENED TENANTS FOR YOUR VACANCIES AT NO CHARGE TO YOU. CALL FOR INFORMATION:
HOMEHUNTERS
OF CANADA
PHONE: 598-5101
1394 HILLSIDE
QUIET YOUNG COUPLE WITH 2 small children (non smokers) seek clean 2 or 3-bedroom accommodation by March 1. Reasonable rent. References. Will also do minor repairs. Please telephone 384-4734 anytime.
QUIET COUPLE, NON-SMOKERS, non-drinkers, one child want inexpensive one-two bedroom house within ten miles of Victoria. Husband steadily employed. References. 642-5069.
RESPONSIBLE PROFESSIONAL couple need a comfortable home preferably with washer-dryer hookup and fireplace. Have small dog, no children. References. 386-0982 after 5 p.m. up to $275.
WANTED: WEST BURNSIDE, Langford or Metchosin area. Small 1-bedroom cottage or basement suite. Preferably with barn workshop or large garage. No pets. 478-3456.
RESPONSIBLE YOUNG WORKing couple with pets require 2-bedroom house between Royal Oak and Sidney area. References available. Rent up to $250. 656-4046.
RESPONSIBLE COUPLE REquire two-bedroom house with fireplace, city or rural. Approximately $250. Gerry, 383-6073, after 5 p.m.
YOUNG COUPLE DESPERately need 2 or 3-bedroom house or duplex. Have 2 children, aged 2 and 1. Under $250 preferred. 385-3676.
RELIABLE WORKING GIRL IN 20's desires bachelor or one bedroom cottage. Suburban or otherwise, year-round, $100 to $150. Call 658-8444 after 5:30 p.m.
COMMERCIAL PILOT LOOKING for small house near airport. No children or pets. Non-smokers 384-3677.
URGENTLY NEEDED ACCOMmodation for single professional man. Approximately $100-$125. 386-0922, 11 a.m.-5 p.m.
RESPONSIBLE WORKING COUple, 1 child, seek well kept 2-3 bedroom home or duplex. 384-0003 after 5.
CHRISTIAN MOTHER WITH TWO small children requires two bedroom duplex, apartment, or house by March 1. Phone 479-3435.
RESPONSIBLE COUPLE WITH 4-year-old boy and small dog require 2 or 3-bedroom house up to $250 per month. 595-5163.
SOUTH OAK BAY FOR MARCH 1 or 15. Nice 3-4-bedroom home, references. 598-1480.
QUIET YOUNG BUSINESSMAN requires small house or cottage in rural area. 388-9948 for messages.
2-BEDROOM HOUSE, ROYAL Oak or Cordova Bay area. By March 31. 658-5958.
HOUSE WITH WORKSHOP, SINgle gentleman 55. 385-9959 after 8 p.m.
YOUNG COUPLE DESIRES quiet house or apartment. 383-1216.

## 215 HALLS, WAREHOUSES, STORES AND OFFICES TO RENT

WAREHOUSE
OFFICE SPACE
AVAILABLE FOR LEASE
WAREHOUSE:
Cecilia St.—6,600 sq.ft.
Sumas and Dunedin—5,220 sq. ft.
Both of the above properties are centrally located, and offer excellent access and exposure.
OFFICE SPACE:
Junction Bay and Craigflower $3 per sq. ft. will adapt to suit.
For further information please contact
JACK S. COLWELL
384-8124 478-7387
PEMBERTON HOLMES LTD.
1000 Government Street
PRIME OFFICE SPACE ON Blanshard, by Courthouse and Victoria General Hospital, for rent or purchase. Full air conditioning and carpets, large private balconies. Ideal for solicitors, physicians and other service professions.
PROFESSIONAL OFFICE AND RETAIL SPACE In large new 5-storey, fully air conditioned and carpeted, concrete building on Quadra near McKenzie. Substantial on-site parking.
PARK PACIFIC
APARTMENTS LTD. 388-5491
DE LUXE PRESTIGE OFFICE
Panoramic view of sea and harbour, wall-to-wall carpeting, ample underground parking, hotel and related services, quality restaurant, lounge with building, good elevator service, office partitioning completed. Immediate occupancy. Leases available for 1,400 sq. ft. at $650 per month. (Includes utilities.)
HARBOUR TOWERS
385-2405
PRIME OFFICE SPACE
1030 square feet on 2nd floor of centrally-located new building, Oak Bay Avenue, ideal for professional offices. Occupancy 30 days, three or five year lease. For details call NEIL NORTON, 477-2919 or OLYMPIC REALTY LTD., 385-5741.
OFFICE SPACE
FOR RENT
5 recently renovated suites approx. 400 sq. ft. each. Vanc. and View. Excellent location, convenient parking. Ideal for club meetings, small business or a small studio. Avail. immed. For viewing call:
KEN LANDUCCI 384-8124
PEMBERTON, HOLMES LTD.
1000 Government Street
22,000 SQ. FT. WAREHOUSE FOR lease. Between Vancouver and Cook streets. Two storeys, completely redecorated, air conditioned, parking for 50 cars, available, off-street loading and unloading. Ideal for display warehousing or store $2.75 per sq. ft. per year. Long term lease. Call Diversified Holdings Ltd., 388-9181.
PRIME PROFESSIONAL OFFICE space soon to be available in 1,000 sq. ft unit or combined to 3,000 sq. ft. Ideal for dentist, lawyer, doctor etc. Final design to suit tenants. Reasonable rent on lease basis. 382-0878.
OFFICE SPACE
Approx. 1,000 sq. ft. of main level. Close to Town and Country. $275 per month on 2 yr. lease with option to renew.
RICK KINNIS 386-6796
WESTMONT REALTY LTD.
WAREHOUSE SPACE
Available March 1, Vic West-Esquimalt area. Approx. 750 sq. ft. Large overhead door. Near new building. $165 monthly. Call Mr. Anderson, 382-2721 or 477-4985.
NEW OFFICE SPACE AT GORGE Shopping Centre, air conditioning, other offices, presently rented, Doctor, Dentist, Optometrist, government. 388-5812.
DOUGLAS ST.
Across from Mayfair, 2000 sq. ft. store, parking, $700. Store or office, 400 sq. ft. $150. 477-2106 or 477-5719.
NEW INDUSTRIAL RENTAL units, 1200-4800 sq. ft. Available now. Long-term leases. Ellehammer Industrial Mall, Sidney, B.C. 656-3911, eves. 598-3188.
RETAIL STORE
A two level retail store plus large storage area available for rent in the 720 Yates Mall. For leasing information call M.E.P.C. 383-4168.
WANTED: SMALL OFFICE OR studio space. Approximately 100-150 sq. ft. for under $50. 386-0922, 11 a.m.-5 p.m.
WANTED: WORKSHOP FOR woodturning, 400-800 sq. ft. 385-9959 after 8 p.m.

## 233 MORTGAGE LOANS AND INSURANCE

We Specialize in
FINANCING
LAND
DEVELOPMENT
APT. SITES
ACREAGE OR SHORT TERM HOLDINGS
1st or 2nd MORTGAGE LOANS
ANYWHERE IN B.C.
CASH VALUATIONS ON EXISTING MORTGAGES OR AGREEMENTS GIVEN WITHOUT OBLIGATION.
COURTESY TO FELLOW BROKERS
PHONE COLLECT TO L. THOMAS AT
(OFFICE) 384-7128 (RES.) 478-1729
Douglas Hawkes Ltd.
990 Blanshard St.
If you Require:
1st Mortgage Money
2nd Mortgage Money
Interim Financing
We have funds available for all of these and Commercial Projects.
At Current Competitive Rates.
Contact
RAE INVESTMENTS LTD.
MORTGAGE SPECIALISTS
204—493 Burnside East
388-7891
Evenings Mr. Stuber
477-3886.
1st MORTGAGES
10¾ PER CENT
FUNDS AVAILABLE NOW FOR RESIDENTIAL PROPERTIES, FOR PURCHASE, REFINANCING OR FOR ANY OTHER WORTHWHILE PURPOSE.
For immediate decisions
P. R. Brown & Sons Ltd.
762 FORT ST. 385-3435
Mortgage Money
Private and institutional funds available for all types of mortgage financing. Buying a home or refinancing for investment or to pay off debts. Mortgages and agreements bought and sold. KAJ JACOBSEN, 382-9191.
Real Estate Division
Canada Permanent
TRUMP
for instant
MORTGAGES
10½% 598-3014 10½%
NEW REDUCED RATES
All the mortgage money you need. 1st, 2nd, 3rd, Residential, Commercial, Rural, Farm. R. Geddes Principal Properties Ltd. Days 385-5511 evngs. 477-6630

## 233 MORTGAGE LOANS AND INSURANCE

1st - 2nd - 3rd
MORTGAGE
LOANS
NO BONUS
NO DISCOUNT
NO HIDDEN CHARGES
Examples

| Borrow | Pay Monthly |
|---|---|
| $ 2,500 | $37.06 |
| $ 5,000 | $74.00 |
| $10,000 | $138.00 |
| $15,000 | $222.00 |

15-year ammort. — 5-year term
No amounts too small or too large
Highest prices paid for existing mortgages or agreements
Interviews in the privacy of your home
Money immediately available
W. A. (Bill) Hodgson
385-4528
24-Hour Service
Byron Price & Associates Ltd.
RIM ROBERTS INVESTMENTS & MANAGEMENT LTD.
702-1175 DOUGLAS 388-6691
NEED MONEY?
TO BUY — BUILD — REMODEL — REFINANCE
1st—2nd—Equity Mortgages arranged or purchased
—AGREEMENTS FOR SALE PURCHASED OR SOLD
—BUILDER'S INTERIM FINANCING ARRANGED
—We loan in ALL AREAS including Up-Island.
—For Quick Courteous Confidential 24-hour Service Call:
DON MacGILLIVRAY 389-6691
NEED MONEY?
First, Second or Third Mortgages available based on market value. Free evaluation on your home or land.
Call ELLWOOD NAULT, 388-4150 or OLYMPIC REALTY LTD., 385-5741

## 234 MORTGAGES FOR SALE

AVAILABLE 1ST MORTGAGES
$5,000, 12¼%, $123.44 p.m.
8, 540, 11½%, $ 80.67 p.m.
20,000, 12½%, $208.32 p.m.
23,670, 11¾%, $257.00 p.m.
40,000, 11½%, $383.32 p.m.
Down payments here up to $30,000. Terms 2 to 5 years, properties in Saanich, Victoria City, etc. CALL MORTGAGE DEPT.
PEMBERTON, HOLMES LTD.
384-8124
2ND MORTGAGE FOR SALE, $12,500 at 15%, at $168.23 per month, with 4-year term. Owner occupied revenue property. Gerry Porter 386-3585 or 592-3484, Victoria Realty Ltd.
$17,000 FIRST, 16% IN PARKSville. Appraised $28,000. Good covenant. Lakeview Management Ltd. Ste 1-215 6th St., Courtenay. 338-5379 collect.
IN DUNCAN, $23,000 FIRST AT 14% appraised $33,000. Good covenant. Lakeview Management Ltd. Ste. 1-215 6th St., Courtenay. 338-5379 collect.

## 235 WANTED TO BORROW

$20,000 REQUIRED. WILL REturn $30,000 in 3 years. Regular payments if desired. $75,000 security. Principals only. Box 223 Brentwood Bay.

## 240 BUSINESS OPPORTUNITIES

$59,900 WITH
GOOD FINANCING
Are you looking for a built-in business where you can live free? Here it is: A restaurant cafe that seats 38. Located in Sidney. Property includes attached home and large garage on nice lot. This must sell as vendor is ill. Good all year round trade and exceptional tourist tade. Good profit and loss statement in the well established restaurant. For further information, please call SUE WARKE, 479-7725 (24 hours) or ISLAND PACIFIC RLTY, 388-6231 (34 hours).
NEW
COIN-OPERATED
GAME
1—Exclusive Territories available in all areas of B.C. or Alberta by cities or areas.
2—No charge for exclusive area, all of investment is used for equipment.
3—All locations supplied.
4—Simple to service, can be done part-time.
5—$10,000 investment can return from $2,000 to $4,000 net per month.
For more information send Name, Address, Telephone No. to Victoria Press Box 735.
MUSIC STORE
For an investment of under $15,000 you can take over this profitable business and inventory in a busy shopping centre. Owner has other interests and wants a quick sale. MLS 10623 — for further information call:
FRED MOLYNEAUX
386-2111 658-5428
MONTREAL TRUST CO.
HOBBIES, CRAFTS, TOYS, ETC.
Illness forces sale of this excellent business in small town near Victoria, specializing in art supplies, toys, and hobbies. The price of $10,000 includes equipment and fixtures with the inventory of $19,000 approx to be purchased separately. MLS. 11056. For further information and statements call
DAVID BILLINGHAM
388-6424
BAYSHORE REALTY LTD.
No. 102—1006 FORT ST.
MOTEL
OPPORTUNITY
Well located on Victoria's "Motel Row" this motel assures an excellent income and a secure future for an ambitious couple. 14 units (including owner's suite) with a gross income over $49,000 in past year. $60,000 down with good terms on balance. For full information on this exclusive listing call JIM ALLAN, 386-2955, Mayfair Realty.
FAMILY SHOE STORE
Smart new store in busy shopping plaza, 22 miles from downtown Victoria. Can be purchased for $5,000. (fixtures, equipment, business) Plus approx. $16,000 inventory, realistic lease. Strictly cash business, easy to manage. Ideal for a couple. Current statement available. Bob Gibson, call anytime 385-9471 or 658-5153. Henderson Realty Ltd.
RECESSION?
WHERE?
Investigate our new proven Group Travel System providing Transportation, Food, Accommodation, all in one. Exceptionally high returns. Exclusive areas. $10,000 required. Wayward Tours Ltd., 806-4th Street, New Westminster, B.C. Phone 526-4702.
GIFT SHOP
Downtown, good traffic area. Gifts and wigs under well known name. Stock, fixtures, equipment included. Good lease. Asking $24,900. MLS. Phone for details and to view anytime.
POLLY HIGGINS
386-2911 (24 hrs.)
Homefinders, Wall and Redekop
YOUNG AGGRESSIVE VERY successful business person requires partner. Financially sound with intestinal fortitude and foresight to establish automatic transmission shop in prime area. Reply Victoria Press, Box 765.

## 240 BUSINESS OPPORTUNITIES

Western HOMES Ltd.
52,000 SQ. FT.
HYDROPONIC
CUCUMBER
PLANT
A great opportunity for an ambitious family. This operation includes a unique modern family home and room for another agricultural enterprise. All located within the 9 mile circle, just north of Elk Lake. Lots of land for expansion. This package could be your DREAM HOME COME TRUE! (ML 7846) Asking $265,000.
For further details, call now
Jack Davis
386-3494 (24 hrs.)
CAFE
MUST BE SOLD
ASKING ONLY $17,000
Here is a golden opportunity to own your business with minimum capitol investment. Great potential to increase sales. Due to illness, presently only operating 5 days a week. Located in shopping centre catering to good residential district plus Beach Park trade in season. Let's talk it over. Phone: B. E. JEFFERY at 598-3321, JACK MEARS OAK BAY REALTY LTD.
CHARMING OLD HOTEL WITH dining room, cocktail lounge, swimming pool, 20 modern rms., plan approved for 20 more rooms, plus 6500 sq. ft. of land, all zoned. (P.S. Land alone is worth full price of $375,000.)
We have 3 other hotels in the 1-2 million bracket. No phone information or subs on these please.
Arthur E. Haynes (1966) Ltd.
Peter H. Brown, 386-3271 or 658-1868.
GOLDEN OPPORTUNITY
Here is an infrequent opportunity to become a co-owner in the largest Taxi Company in Victoria. The sale includes one share of Blue Bird Cabs Ltd. and 2 near new Dodge Coronet Taxis. With yearly gross of $40,000 it is priced to sell at $22,000. Phone 479-3943 after 6 p.m. for further particulars.
BUSINESS
Located in thriving new shopping centre. Showing good return. Price includes business and fixtures. Inventory, MIS. $5,000.
BOB GIBSON BILL MCCARTER
658-5153 592-3970
HENDERSON REALTY LTD.
385-9741
NEWSTAND — $5,500
Located in a prestige downtown professional building. Stock (approx. $2,500) extra, at cost. MLS. Call today for details. Leo Van Dyk, 386-3585. Victoria Realty Ltd.
FAIRFIELD — 3 suites. Income $650. Excellent investment. Full open basement. Lots of parking. Asking $79,900. Open to offers. C. S. GOODE REALTY 388-9158.
NEWSSTAND BUSINESS FOR sale, busy downtown location. $6500 plus stock, cash only. For details write Victoria Press Box 762.
PARTNERSHIP IN SECOND hand clothing store. Rag Time Guys in Oak Bay. Business phone 386-6618. After 5 p.m. 479-4387 or 479-5414.
ACTIVE OR SILENT PARTNER willing to invest $15,000-$20,000 in well established business related to construction. Apply Victoria Press, Box 731.
ONE CAR FOR SALE IN THRIVing 20-car taxi service. Apply 753-3351 Nanaimo.

## 244 REVENUE PROPERTY

Whyte & Gower
Oak Bay Properties Ltd.
2227 Oak Bay Ave.
592-2407
THE SENSIBLE ALTERNATIVE TO YOUR HOUSING NEEDS MAY BE A DUPLEX. WHY NOT MAKE YOUR HOME AN INVESTMENT
1. Spacious Gorge view — 3-bdrm. down — 1 with fireplace, large living rm. with fireplace, kitchen and dining room. 2-bdrm. up with fireplace and separate heating. Newly decorated. DOUBLE LOT. This one WILL PAYFOR ITSELF at $54,500.
2. Close in character 4-bdrm. home or duplex. 2-bdrm. suite up 1-bdrm. down. Completely redecorated inside and out. Try your offer on $49,500. For more information or appt. to view call BRUCE WILKIN, 592-2407 or 598-8366.
12 SUITES
Prime Fairfield, close-in. Immaculate inside and out. 2 character homes on separate lots; tastefully converted to 4 self-contained and 8 bachelor suites sharing 4 bathrooms. Grossing over $12,000 per annum with low expenses. Both of these easy-care properties for only $92,900.
14 ROOMS
Rooming house close in on R-3 zoned lot with excellent upgrading possibilities and yet presently grossing over $8,000 per year with asking price of $52,500, little more than land value.
For information on any of the above properties please call Graham Iraland at 384-9318 (office) or 595-8845 (res.). C. N. MONTAGUE CO. LTD.
DUPLEXPERT
Last year I sold 13, two so far this year priced from $35,000 to $120,000. I have a long list of eager buyers. If you list with me and buy another property from me I will GUARANTEE the sale of your duplex. FOR ACTION AND EVALUATION CALL GLENN NICHOLLS, 388-6275 LOCAL 572 or 388-6231, Island Pacific.
OWNER OPERATE
Live in and let the rent pay for your accommodation. 15 suites net income over $14,000. Vendor has purchased and is anxious to sell.
386-7721 MICHAEL WESTON
598-3955
BOORMAN INVESTMENT CO., LTD.
1111 Government St.
Duplex
Excellent location near Parliament Bldgs. good condition. New furnace, new wiring, lot 50-140. Full basement could be developed. Price $45,800. Call TED SMYTH, 477-5617, 382-9191.
Canada Permanent
5 SUITE APT.
Carefree by design. Small amount of yard care. Four 1-bedroom suites, one 3-bedroom suite. Five garages. Not a new building but in good clean condition. Haultain area. Net return of $7,900. Asking $82,500.
Cliff Salmond: 477-3626 or Gardner Realty Ltd: 385-7721.
APARTMENT BLOCK
38 Suites in good condition. Wall to wall carpeting, elevator, balconies. Statement Available.
385-7721 Harold Ware 598-4358
GARDNER REALTY LTD.
9 SUITES ON FORT
Well-kept 20-year, 2-storey walk-up. Near Cook. All 1-bedroom corner suites. Oil hot water heat. ASKING $135,000. ML 9938
TED BOWDEN — 479-1479
NATIONAL TRUST — 595-2961
GORGE WATERFRONT—SPANISH STYLE DUPLEX. Spacious 3 and 2 bedroom suites. Flexible financing. Asking $75,900. All offers considered. C. S. GOODE REALTY 388-9158.
FOR SALE 367 BURNSIDE E.
New commercial building with two good leases plus 1600 sq. ft. second floor walkup for one or two more tenants. 385-8821 weekdays, 477-3003, evenings, weekends.

## 244 REVENUE PROPERTY

MODERN
12-SUITE
APARTMENT
Exclusive — prime Tatterson area. $195,000 with excellent terms. Exceptional opportunity on today's market. Call ROBERT YOUNG, 477-8749 or JIM WEST, 595-4094 or 383-4124 anytime. Park Pacific Investments Ltd.
Commercial
Space — Space
Pandora Avenue
Stately, Victorian Duplex. Excellent condition. Very close-in, to city centre. Suitable for Professional Offices, Realtors, insurance, shops — or pub.
Price $150,000
Phone 385-5150
REVENUE
PROPERTY
6 SUITES
PRIME RENT AREA
Nice looking — very easy to operate, 6-suite building. Excellent rental area, never a vacancy. All newly decorated. $129,900. M.L. 10952. Call LILIAN MCLEOD, 385-5741 or 592-4968. OLYMPIC REALTY LTD.
Revenue Property
Two-storey stucco building. Approx. 1600 sq. ft. on each floor. Two stores on the main floor. 6 rooms on second floor. All units are rented — lot size 48x100. $79,500. BARRY THORNDYCRAFT, 477-8487 or 477-0141.
Canada Permanent
3647 Shelbourne St.
APARTMENTS
25 SUITES
View property, close in, 13 1-bedroom, 12-studios, half balconies, 12 years old. Large 9% mortgage, owner will consider 2nd. Asking $290,000.
385-7721 BILL WEISS 598-8443
GARDNER REALTY LTD.
10 RENTALS
Furnished units, self-contained and housekeeping style, located on valuable corner lot. Walking distance to town. Gross income $12,960 plus owners suite. Rent increases possible. Owner will finance on reasonable terms. $110,000 MLS. Jack Betts, 385-2471 or 477-4042. Johnston and Co. Ltd.
HERE IS A
HOT REVENUE
8 light-housekeeping units located on Simcoe Street. Tenants are older and easy to get along with. The building is in good shape. Asking $54,000. FINANCING AVAILABLE. CALL CONNIE WEYLER, 592-1961 or Island Pacific Realty, 388-6231.
10.5% R.O.I.
Nets over 10 per cent after all expenses on asking price of $89,000. Gross $11,650. Seven luxury furnished suites, Fairfield, new conversion. No Vacancies, no rent control. 592-6379.
TRIPLEX $43,500
By owner, drive by 637 Pine St. 387-8871 after 5 p.m. weekdays, anytime weekends.

## 245 REVENUE PROPERTIES WANTED

250 HOUSES FOR SALE

Island Pacific Realty
3200 QUADRA 388-6231

## TUDOR COTTAGE

Ideal 1650 sq. ft. authentic English cottage with 3 bedrooms. Situated on half-acre of level land. This has fantastic possibilities. It makes an ideal country home with attached garage and beautiful stonework arch and patio, large greenhouse and the inside is absolutely fabulous. There is the possibility of subdividing a lot off the property and this would sell for around $22,000. Third possibility is for commercial. The municipality has intimated that they would entertain an application for rezoning to commercial but for limited use, as a tea room, hairdresser or similar situations. Priced at only $79,900 and really worth taking a look at. IRENE DALZIEL 388-6231 or 477-6380.

## SHELBOURNE and BAY

Four-bedroom split level and only 11 years old. Large living room and expensive recreation room with bar. Nicely treed lot. Priced to sell this weekend. $47,000 with good financing possibilities. QUICKLY CALL BEN GREIG 388-6231 or 598-3195.

## HIGH QUADRA $48,900

Large character home with suite full basement 62x198' landscaped lot Main floor all new carpeting, separte garage, situated in choice area. Suite rented at $250.00 per month. FREDDY STARKE 388-6231 or 479-3866.

## CORDOVA BAY PANORAMA 1.4 ACS.

A beautiful home on an equally fantastic treed acreage. Very secluded, the home itself pours versatility, 3 or 3 large bedrooms, 32x17' living room and fireplace. 2 bathrooms, dining room, 2 sundecks, den 17x12' kitchen, and a sweeping view of the San Juans. Present your offer on $86,900. Appts. to view call GLENN B. NICHOLLS 388-6231 or 388-6275 LOCAL 572.

## CLOSE TO JUBILEE HOSPITAL

Older 2 storey, 3-bdrm home. Very sound. Large L.R. with FP, D.R. and kitchen. Has character. Vendor anxious. MAKE AN OFFER ON $36,000. BOB KOHLRUS 388-6231 or 479-5971.

## TWO FOR THE PRICE OF ONE

Located in Vic West, one 2-bdrm LR., kitchen, bath, and the other, 2 storey, 3 bdrm, 2 baths, kit, D.R., both older homes with part bsmts. Easy terms on $46,500.00 Live in one and rent the other. GREAT IDEA!! CALL BOB KOHLRUSS 388-6231 or 479-5971.

## COLWOOD

Custom built, 3-bedroom home on extra large lot makes this exceptional value. Special fireplace and walnut panelling in the L.R. and patio doors take you onto a sundeck with large trees secluding the yard. The family room is 19.6x11 ft. in full height basement> ASKING $52,000. CALL ADELLA ZARFT 478-9607 or HAZEL CAMPBELL 388-6231 or 595-1501.

## SACRIFICE

Neat as a pin, 3 bdrms near the Colwood Golf Course. This is a very solid modern bungalow on a 75x150' lot. The owner has purchased elsewhere. This is a brand new MLS listing. Offers on $42,900. No steps. GERRY FINNIGAN 388-6231 or 388-6275 LOCAL 572.

## COMFORT and CHARM $42,900

Located in Langford and close to all amenities. This 3-bedroom no-step bungalow offers a comfortable living room with fireplace and inline dining room. Bright kitchen and w-w throughout. A very well kept home boasting a large fenced yard. A pleasure to show and even more so to own. TO VIEW CALL BOB KOHLRUSS 388-6231 or 479-5971. MLS.

## MINI SHOPPING CENTRE

Large grocery store and coffee shop fully equipped. Service station, extra rental space. Good parking. No competition. High passing traffic volume. Tremendous potential. FOR INFO CALL MRS. McKEAGE 479-5868 or 388-6231.

## CEDAR HILL AREA $39,900

Just listed, this older home has warmth and character. Features 2-4 bedrooms, living room with fireplace, enclosed porch, large lot and more. Situated on quiet street. Easy financing. For more info call TOM RAIG 385-1606 or CHRIS GREIG 479-7995 or 388-6231.

## GORDON HEAD EXECUTIVE HOME

This 4-month-old home has 3 big bdrms., with master en suite, beautiful big L.R. and D.R. with W-W throughout, roughed-in basement. Sliding doors onto wrap-around sundeck from kitchen, D.R., and master bdrm. Two big floor-to-ceiling F.P.s. $10,000 down will buy this home priced to sell at $59,900. QUICKLY CALL SHANE BEFURT, 388-6231 or 477-9730.

## GORDON HEAD EXEC. SEAVIEW $78,000

This beautiful 3 yr old and 3 bdrm and den home, have been finished up and down with the best of everything. Big L.R. and DR with FP. Master ensuite and wrap-around sundeck. Two rec rooms, with FP, beautiful wood panelling throughout. All this on a very nice cul-de-sac in the best of areas. TO VIEW CALL SHANE BEFURT AT 388-6231 or 477-9730.

## CORDOVA BAY 1.26 ACRES

Seclusion and comfort with city convenience is what you will find with this 8-yr old custom-built home. Over 2500 sq. ft. of luxury living. Now offered at $79,500. FOR MORE INFORMATION CALL CHRIS GREIG 388-6231 or 479-7995.

## GLANFORD

Two years old, 1180 sq. ft., 3 bedrooms, three bathrooms, full suite in basement, priced below market value. Owner has purchased. Absolutely immaculate. ASKING $54,900 AND GOOD FINANCING AVAILABLE. TOM RAIG 385-1606 or 388-6231.

## CHANCE OF A LIFETIME

Watch your dream home being constructed —Waterfront and waterview. Wiffin Spit. 3 new homes now being constructed on oversized lots. In the neighbourhood of 2,000 sq. ft. each. Very different style. One is a log home, one modern style and one Tudor. Waterfront is $80,000 and 2 waterfront view at $60,000. Good financing can be arranged. Plans and details may be obtained from CONNIE WEYLER 592-1961 or 388-6231 (24 hours).

## EXECUTIVE HOUSE PRESTIGE AREA

Approx. 4000 sq. ft., 3 bdrms, 4 bathrooms, full basement, oil hot water heat and heated indoor pool with sauna. 3 Fireplaces secluded bar-b-que and patio. Large lot, wall to wall throughout with the loviest seaview you could possibly wish for. FULL PRICE $125,000.00 WILF DAVIES 388-6231 or 656-5002.

## 3 OR 4 BDRMS ALMOST ½ ACRE $47,900

Lovely modern bungalow, near Carey and McKenzie, on a quiet cul-de-sac. Nice large living room with fireplace, separate dining room and a sunny kitchen leading to sundeck. Also a full basement and separage garage. MLS. CALL NOW FOR APPOINTMENT. CALL GLENN NICHOLLS 388-6231 or 388-6275 LOCAL 572.

## ESQUIMALT $33,900

Professionally rebuilt 3-bedroom bungalow. Stucco exterior, wall-to-wall throughout. Fenced and landscaped lot. Any trades considered. FREDDY STARKE 388-6231 or 479-3866.

250 HOUSES FOR SALE

Island Pacific Realty
3200 QUADRA 388-6231

## EXECUTIVE PRIVILEGE $74,900

Pamper yourself and live in luxury in this well designed, beautifully maintained modern home. Spacious family dining off pretty kitchen. 5 bedrooms potential including ensuite plumbing ensuite, two handsome fireplaces. 2700 sq. ft. developed. ROCKHEIGHTS AREA. Many, many fine features are incorporated in this home for the discerning buyer. For appointment call GLENN NICHOLLS 388-6231 or 388-6275, LOCAL 572.

## 3 BEDROOMS SOOKE

4-year-old home. Vendor has bought and must sell this well-kept home on ¾-acre lot. Large garden area with a variety of fruit trees. To appreciate the many fine features of this home has to offer the interior must be seen. ALL large rooms. Wall-to-wall in the living room and dining room. Double carport and sundeck. Separate mobilehome pad may be leased for extra income. ASKING $47,500.

SINCE 1887
Pemberton Holmes Ltd.
1000 Government St.

## OPEN HOUSE

SATURDAY 1:30-4 P.M.
4328 CEDAR HILL ROAD
Come see this charming home near Mount Douglas Park. 3 Br's, 1½ baths and built ins galore! Easy financing makes ownership a snap. See you there!
BRIAN HIGGINS
384-8124 592-2978

## OPEN HOUSE

SATURDAY 1:30-4:30 P.M.
912 RANKIN ROAD
(off Craigflower)
NEW HOME, NEW SUBDIVISION, over 1800 sq. ft. finished in this 4 level, 3 br family home. Bsmt has finished Rec rm with 2nd FP, plus area for games room. Use the equity in your present home as downpayment on asking price of $69,900. MLS 9001.
WALT SLOCOMB
384-8124 383-4035

## OPEN TO VIEW

SATURDAY 1:30 - 4:30 P.M.
2015 CASA MARCIA
Quality Plus! From the extra large entry to the smallest detail this 1370 sq. ft. has something extra that must be seen to be appreciated. Also, there is a large sundeck, double carport, plus a fully landscaped 95x112' lot. Priced to sell at $73,500.
LARRY BROOKS
384-8124 383-3203

## OPEN TO VIEW

FRI. SAT. 1 — 4 p.m.
3965 SEQUOIA
Oak Bay
This near new home is located on a cul-de-sac of fine homes two blocks from the water. It has 3 BR up, master BR ensuite. The full high basement with additional FP is just waiting for the handyman to develop. The kitchen is large and bright with eating area. There are 2 sundecks, one covered. All this and many other interesting features are yours for only $65,000. For prior viewing call.
JOHN F. COLWELL
384-8124 592-9828

UNDER CONSTRUCTION
## 2 BRAND NEW Homes

TUDOR:
1,500 sq. ft. of finished living area, 4 br, 2 full baths, separate garage. A most pleasing combination of old world charm and quality construction.
CAPE COD:
1,500 sq. ft. of finished living area, 3 br. on the main floor and master br. up, 2 full baths. Truly a most pleasant and practical floor plan. Both homes are located on CORTEZ PL. in Gordon Head and offer you distinctive styling at a most realistic $59,500. Comparable homes are presently being offered at approx. $65,000. This is a substantial saving to you, so if you are concerned with getting the most for your housing dollar, give me a call now. If you presently own your own home, we can arrange a trade of your equity. For further information please contact
JACK LOCWELL
384-8124 478-7387

## FEBRUARY FEATURES

1. 2648 SOOKE RD. — 3 br full basement home on a park-like lot. Finished den in the basement, sundeck off kitchen and fully fenced back yard. $49,900.
2. 3078 CARROLL ST. — older 2 storey 3 br renovated home with full basement. Sundeck off updated kitchen. Large separated DR, FP in LR. $47,500. MLS 10818.
384-8124 WALT SLOCOMB 383-4035
384-8124 LARRY BROOKS 383-3203

## 2 MILES FROM

DOWNTOWN VICTORIA
SEA AND MOUNTAIN VIEWS IN A HIGHLY DESIRABLE, PEACEFUL RESIDENTIAL CUL-DE-SAC
The ultimate in bright, lively, spacious family living. A modern post and beam residence offering 3450 sq. ft. of intelligent planning coupled with a high standard of construction, interior decor and equipment. Additional to a 20x16 living and dining area is an adjacent large den with arched brick fireplace which can double as a guest dining room, a family room with matching fireplace and a captivating rec. room with built in bar. 4 B.R., (two with full en. ste. bathrooms) a 3rd full bathroom and two 2 PCs. units. Set on over 1-3 acre, with exceptional car parking space, this gold medallion all-electric home in such a location would be hard to duplicate. Priced at $134,500. Clear Title (MLS 10685). For an unhurried viewing interested parties are invited to call
STUART SIMPSON
384-8124 598-4056

COLWOOD LAKE
3 BEDROOMS
3 BATHROOMS
## NOW ONLY $57,900

This 6 year old custom built home features plaster construction, select oak floors and hot water heating.
—Spacious living room with fireplace, large dining room with sliding doors to partly covered deck.
—Master bedroom en suite plus 2 pce. bathroom on lower level, modern kitchen, built-in dishwasher, eating area.
—Recreation room, 2 extra bedrooms, laundry room plus plenty of storage area down.
—Situated on a nice quiet street, large lot, fully fenced. ML10622. Owner will carry substantial part of mortgage. For furhter details please call
C. A. ANDERSON
384-8124 477-3996

## 357 LAMPSON

An older but sound and attractive house inside and out and has undergone substantial redecorating and updating. Tidy 85'x153' lot in a quiet and most respectable corner of Esquimalt, just a short block from the sea. Financing available. Asking $49,500. MLS Please call:
JOHN BELL
384-8124 477-2567
G. PERODEAU
384-8124 656-4525

JOHNSTON
REALTORS
APPRAISERS
385-2471
1306 BROAD ST. SINCE 1903

## JUBILEE AREA

One half block from Jubilee Hospital, older type bungalow in good condition, three nice B.R.'s, large dining room, comfortable living room with F.P. While not modern, in excellent condition. Basement and separate garage. Price includes adjoining lot with trees and garden, or can be built on. Central gas fired heat. Priced at $69,900. MLS. 10968. LYLE WICKS 385-2471 res. 382-0262.

250 HOUSES FOR SALE

CANADA PERMANENT TRUST
1125 DOUGLAS ST.
AND 3647 SHELBOURNE ST.

## Move to Sooke

Near village. Spacious 3-bedroom home, L.R., L-shaped D.R., nice kitchen, utility off. Lovely warm interior on excellent lot. All fenced. Only $35,500. IRENE VAN 384-9191 or 382-9191.

## 3-Bedroom $37,000

Modern, immaculate home, lovely carpeted interior. F.P. in L.R., nice bright kitchen, good lot, all fenced. Try your small down payment, close to town. (MLS) IRENE VAN 382-9191 or 384-9191.

## Oak Bay

Offering over 2900 sq. ft., developed flr area. In this attractive Cape Cod, all rms are spacious for family living enjoyment or entertaining. Features lge L.R., sep. D.R., den, 4 bdrms, 2 baths, 2 F.P., rec rm, workshop and D.I. garage, conveniently located with seaviews from Marina to Mountain. Offers on $99,500 (M.L.S.) with early poss. For viewing please call HERB McDONALD 658-8844 or 382-9191.

## Transferred

Quick poss. offered in this tastefully decorated 3 bdrm., full bsmt bungalow. Features open F.P. in L.R., D.R., W-W carpet, 4-pce. bath, sundeck, D.I. garage, fenced lot, sunny location close to schools with lovely view of city harbour. Asking $49,900 (M.L.S.) To view please call HERB McDANNOLD 658-8844 or 382-9191.

## $56,500

High location off North Quadra near St. Margarets School. 3 bdrms plus 2 more in high bsmt. H-W- flrs., larger property with playhouse in back garden. Good family home. (M.L.S.) SID HAS. LAM 477-1994 or GRAY LAITE 656-5267 or 382-9191.

## Starter Or Retirement

Near Simpson Sears, newly renovated, 2 bdrms., L.R., kitchen and bathrms., bsmt., sundeck, structurally in A-1 condition. To be repainted on outside. $37,200. All reasonable offers considered. Exclusive. SID HASLAM 477-1994 or GRAY LAITE 656-5267 or 382-9191.

## Cordova Bay

Executive home, 3 bdrms up, 1 down, 2 F.P., 2-4 pce baths, deluxe lower level, Family rm., kitchen with built-ins. Sundeck plus seaview. $74,500. Exclusive. SID HASLAM 477-1994 or GRAY LAITE 656-5267 or 382-9191.

## Colwood—Seaview

Unobstructed view of Esquimalt Lagoon. Nearly new 3 bdrms, with master ensuite, lge living and D.R. 1300 sq. ft. full bsmt R.I. for future use. This very attractive home is priced at $56,900 and is below replacement cost. To view call HAL ANDERS 479-3394 or 382-9191. (M.L.S. 10514).

## Waterfront

Over 150 ft. of beautiful sandy beach all useable. 3 bdrm., 2 baths home, very privately located on 1 acre, paved driveway, landscaped grounds. North Saanich location. This is terrific value at $125,000. Exclusive. New listing. GRAY LAITE 656-5267 or SID HASLAM 477-1994 or 382-9191.

## Langford—$29,900

Try your down on this starter. 1 bdrm home. Good condition and recently painted. Located on a lge lot near shopping centre. Good reduction considered for cash. Owner may carry some balance. IMMED. POSS. PAT DOERKSEN, 478-3432 or 382-9191 (M.L.S.)

## University Area $78,000

Executive style — 3 bdrm. home, master ensuite. Den and L.R. with F.P. Attractive dining room, cheery kitchen with double S.S. sink and custom cabinets — beautifully finished. Rec. Rm. in basement and extra 3-pce. plumbing. Seaviews, snake roof and nicely landscaped lot. Call me now. ELEANOR BRAY 592-1130 or 477-0141. M.L.S.

## Grow Your Own Vegetables

3-bdrm home situated on lovely level lot 100x170. Nice entrance hall, L.R. and D.R. Bright kitchen, no basement, but separate work shop, close to all amenities. $49,500. Hurry phone me now. ELEANOR BRAY 592-1130 or 477-0141.

## View Royal

Spacious and lovely 3 bedrm bungalow on a quiet street. L.R. with F.P. to D.R. Spacious family kitchen. Full high basement with Rec rm and extra bedrm or den. Lot 60x140. 9 years old. Offers invited. Priced at $54,900. Vendor transferred. Exclusive. IRMA KULIKOWSKI 656-5325 or 477-0141.

## Sunny Sidney Townhouse

Excellent accommodation for the low price of $34,000. Offers 1000 sq. ft. of modern living space. 2 years old. 2 bedrms plus, 1½ bathrms. Private garden area. MLS. Call IRMA KULIGOWSKI 656-5325 or 477-0141.

## Builders or Developers!

I have just listed a large, older home on 1 acre of property in Gordon Head. Fix up the home and sub-divide the property. $72,000. Call GERRY MARTIN 477-0141 or 595-7471, for further information.

## Split Level SxS Duplex

This property combines a desirable location with a modern duplex you could easily call home. Each side has 2 bedrms. Rumpus rm., L.R. with F.P. Vanity bathrms, modern kitchen with eating area, W-W carpet. Also a carport. Live in one side and collect the rent from the other. Owner occupied and other side paying $275.00 a month. Call GERRY MARTIN 595-7461 or 477-0141.

## 4 Bedrooms

Older but very spacious, family home. Corner lot, wiring, plumbing and furnace recently replaced. Convenient to town MLS. 10928. $46,000. Offers considered. Call BILL BROOKS 478-3197 or 477-0141.

## Wilkinson Area

3 bdrms., kitchen with E.A., large rec rm. with bar, W-W in L.R. and bedrms. Lot size 50x130. Electric heat. M.L.S. 10571. $36,500. Call BARRY THORNDYCRAFT 477-8487 or 477-0141.

## Colwood Lakes:

3 bedrms — master ensuite. 9 months old. L.R. with feature wall and brick F.P. D.R. and large kitchen with E.A. and close to all amenities and golf course. Includes fridge, stove, washer and dryer and dishwasher. $54,900. M.L.S. 10730. Call BARRY THORNDYCRAFT 477-8487 or 477-0141.

## Canada Permanent

## GORDON HEAD SEA VIEWS

This attractive fully modern home is for the buyer desiring a little extra. Main floor 1,350 sq. ft. has oak floors and W.W. and consists of 2 bedrooms, den, large living room and dining room area with attractive fireplace and feature wall. Kitchen tastefully developed has glass doors leading to large patio with sea view. 1,050 feet developed in basement includes laundry room, one bedroom with 3-pce. bathroom. Family room includes fireplace and well appointed wet bar. Double carport and separate 2-car garage. Lot 73x175 approx. To view, phone LYLE WICKS, Johnston and Co. Ltd. 385-2471 or res. 382-0262. MLS.

RYAN PROPERTIES LTD.
Dedicated Service — Integrity
G. E. Bus Ryan, 382-8135 anytime

250 HOUSES FOR SALE

D. F. HANLEY AGENCIES LTD.
3293 DOUGLAS ST
385-7761

## OPEN HOUSE 2-4 P.M. SAT. 3721 Winston Cres.

This newly listed immaculate 4-bdrm. home is a joy to show! Situated on a quiet street close to schools, bus and shops it offers fine family accommodation. Living room with fireplace, separate dining room, a homemaker's dream of a kitchen, rec. rm. with bar, laundry room, workshop, sundeck and 1½ baths. Don't wait 'til Saturday. View it now! $58,500.
PAT VICKERY
385-7761, 24 hrs. 592-6192 Res.

## HIGH VIEW

## Langford Lake Area $47,900 Low Taxes

Owner transferred, 4 LEVEL SPLIT, costly W-W in L-shaped L.R.-D.R., huge fireplace, three bedrms., rec rm., balcony, carport, large well landscaped lot, woodsy area, present offers. MLS. No. 10298.
MABEL CRACK
385-7761 24 hrs. 658-8594 Res

## SIDNEY

## School 2 Blocks

3-year-old real charmer, just redecorated, by park, 3 BEDRMS. on main floor, capreted cathedral entrance and L-shaped L.R.-D.R., white brick fireplace, DISHWASHER in family kitch., 4th bedrm. and 2nd bathrm., roughed-in in daylight basement, balcony, carport, tall trees. Asking $48,900, but present all offers. MLS No. 10595.
SHEILA PEPIN MABEL CRACK
388-6176 Res. 658-8594 Res.
385-7761 23 hrs.

## LAKEFRONT

## Langford Just Listed

You'll fall in love with the quiet seclusion and beautiful view from the huge L-shaped L.R.-D.R. overlooking your private dock and graceful trees. Good swimming. 3 bdrms., 2 baths., den, vast kitchen and large laundry room (on 2 levels). 2 patios, separate garage, greenhouse, excellent vegetable garden, easy care lot. Don't miss this quality-built immaculate home. MLS. $59,900.
PAT VICKERY MABEL CRACK
592-6192 Res. 658-8594 Res.
385-7761 24 hrs.

## ROCKLAND TUDOR $73,900

This 3 or 4 bedroom home is awaiting your inspection. Built in 1934 with all the charm and character of its time and updated to a certain extent to afford some of today's little pleasures. It offers a large formal L.R., large formal D.R., compact kitchen with adjoining den or family room, 4 bedrooms, 1½ bathrooms, wall to wall carpeting, drive-in garage, oil heating, large lot, quiet street and character and charm. MLS. For appointment to view call:
DAVE DAND
385-7761 24 hrs. 652-3082 Res.

## DUPLEX $34,900

Rent the lower suite and live in the upstairs suite consisting of L.R., good size kitchen, 3 pce bathroom and good bedrooms. Save your money, cut payments in half. MLS.
LORNE D. BARR
385-7761 24 hrs. 383-5484 Res.

## "STOP!"

Do you want an 8 month old home fully finished? Here's the home then. Main floor of 1216 sq. ft. contains L.R. with fireplace, dining room with sliding glass doors, plenty of cabinets in kitchen, 4-pce. bathroom, 3 good size bedrooms (en suite off master). Lower level has family room with fireplace, 2 good bedrooms, 4 pce bathroom, utility room plumbed for W-D. All this sitting on a quiet cul-de-sac. $72,900. View today. MLS.
LORNE D. BARR
385-7761 24 hrs. 383-5484 Res.

## OAK BAY $74,900

## LANSDOWNE

Immaculate 2 B.R. family home located on Lansdowne Slope offering 1285 sq. ft. on the main floor and a full basement with huge finished rec. room, extra B.R. and workshop area. All rooms are large from the 18'.5x14' L.R. and 12'.8x13' separate D.R. to the bedrooms. A must to see for the junior executive or early retireds. MLS. For further details and appointments to view call:
DAVE DAND
WIN DOUGLAS
652-3032 652-6479 Res.
Res. 385-7761, 24 hrs.

## Champagne Living ON A Beer Income

This home could not be replaced for the asking price of $46,900. Artistically finished home, offering all the accommodation a growing family would need, 2 bdrms. on the main floor with warm w-w carpeting throughout. Terrific L.R. with slate fireplace, feature wall done in TEAK panelling. Galley type kitchen with loads of cupboards and drawers, carpeted E-A by window, 5 pce. bath. But wait till you see your finished bsmt. You will be proud to entertain in this atmosphere of "old brick", "cedar shakes", "wine barrel doors", 11' "L" shaped bar with stools, recessed lighting, lounge area complete with tables, rich shag carpeting, 3rd bedroom, 2nd bath and utility area. Large walled-in carport under fibreglassed sundeck. Good sized lots for unlimited parking. Vendor is anxious, so let's make him an offer.
SHEILA PEPIN
385-7761 24 hrs. 388-6176 Res.

## High Tattersal Area Family Home $57,750

This spacious home offers 3 bdrms. on main plus 2 more finished down. Basement workshop and wine cellar areas. Large L.R., separate D.R. modern kitchen with E.A. Convenient utility area, 3 pce. extra bathroom down. Lots of parking; on easy care landscaped lot with lawn sprinkler system. MLS. Call:
A. M. CHANDLER
385-7761 24 hrs. 479-6134 Res.

250 HOUSES FOR SALE

D. F. HANLEY AGENCIES LTD
3293 DOUGLAS ST.
385-7761

## WILKINSON AREA

1259 sq. ft. of family accommodation in this new MLS. Lot average 50x145. Spacious living room with fireplace, lge. rumpus room, 3 bdrms., 4-pce. bath. No bsmt. but a lge. storage area also wired and plumbed for washer and dryer. Must be seen inside to be fully appreciated as this fine home has been completely modernized in a most pleasing manner. I bet you'll like it! Asking $42,500.
BILL WESTCOTT
385-7761 25 hrs. 477-5402 Res.

Montreal Trust

## TWIN-SIZE LOT OPEN HOUSE FRI. AFTERNOON FEB. 21 730 BURNSIDE RD.

Past forestry research centre — enjoy this 2-bedroom home, large bright front room plus dining room. The full basement is great for family accommodation including 2 more bedrooms, small den, 3-pce. bath and workshop. Build your new house in the same yard. Asking $57,800 with $29,000 mortgage at 10%.
ROY KAISER
386-2111 477-6813

BEAUTIFUL SPACIOUS FAMILY HOME
CADBORO BAY AREA —
$115,000. MLS.
This lovely architect-designed home is perfect for the professional or executive family. Close to the University, all schools and amenities and with a spectacular view of the water, the home is very spacious with five bedrooms, three bathrooms and entertainment sized living room and dining room. The attractive features of this home are many and the residence breathes quality and elegance of design. For appointment to view, phone:
386-2111 JEANNE LUCAS 477-1342

NEW LISTING
JAMES BAY
Be the first to view this charming 2-bedroom starter or retirement home just 2 blocks from the sea. The newly decorated living and separate dining room just sparkle — bright eating area in kitchen. Full basement. $47,900.
HAZEL RAVENHILL
386-2111 598-1381

BELMONT-BAY
This is a lovely renovated older model home that is in immaculate condition. There are 3 large bedrooms, 2 full baths, full basement plus lots of living area. Nice easy care lot, separate garage and the asking price is only $47,500. For details and to view call me anytime.
LEON JICKLING
386-2111 595-7531

LOOK OUT TO SEA
Large spacious home in Sidney overlooking the sea and with 19 ft. dining room, large sundeck easy access. 40 ft. living room, overlooking the water. 3 bedrooms, 3 bathrooms, rec. room. Large double garage and workshop and double carport. A modern and unique home exclusively listed at $72,000.
MAJOR LACE
656-3924 656-2438

3 BEDROOMS — $37,900
Living room with cosy fireplace, wall-to-wall shag. Cabinet electric kitchen, stucco no step bungalow, new large separate garage. Workshop, all schools nearby. New MLS.
386-2111 ART PEAKER 477-3957

RETIRED?
A townhouse maybe the answer to easier living. We now have a townhouse in SIDNEY for $34,000. 1150 sq. ft. 2 large BR's, den, bath and half, large eating area, W/W throughout, 2 car parking, private fenced patio.
DARLENE PEDERSON
656-3924 656-1881

Reduced to $66,500 — 5 BR home on half acre at 5179 Pat Bay Hwy, with beautiful view of Elk Lake, 2492 sq. ft. of living space only 6 yrs. old. Large LR and family room both with FP's. Separate DR large family kitchen — 3 bathrooms, this custom built home has many extras including intercom — built in dishwasher, top quality carpeting. MLS — 9819.
DARLENE PEDERSON
656-3924 656-1881

THIS HOME IS A REAL WINNER
1.1 acre of tall trees in Deep Cove. Cosy custom built bungalow with 1600 sq. ft. Sunken living room with heatertator fireplace. Dining room, den, well planned kitchen, 3 BR's and 2 baths plus large double attached garage and large patio with brick wall. Asking $79,900.
656-3924 WELLS HOOKER 652-3634

GOODBYE CROWDED CITY!!
HELLOW COUNTRY LIVING!!
Let the country roads take you home to a lovely split level home situated on a beautiful ½ acre lot with mature trees all around. The home has 1340 sq. ft. finished with 3 bedrooms, a beautiful working kitchen with eating area and attractively planned living areas. Many extras in the quality construction which must be seen to be appreciated. Eye appealing window designs and most of all relaxed living in a setting of peaceful seclusion in the Deep cove area. To view this 6 month old home priced at $72,500 call at your leisure (MLS 10914)
656-3924 WELLS HOOKER 652-3634

## MAYFAIR REALTY

3153 Douglas St. 386-2955
Woodward's Mayfair Centre

## OPEN HOUSE SAT., 1:30-4:30 728 LILY

At a reduced price of $46,900 this has to be a terrific buy. It's so well kept you'll be delighted. 2 BR and den (or 3rd BR) on the main plus 4th BR. R/I in bsmt. 70x132 lot. Good financing. (MLS). LEIGHTON NOBLE, 386-2955 or res. 658-8968.

## OPEN HOUSE SAT., 1:30-4:30 3214 SHELBOURNE

REDUCED TO $45,500. Large immaculate 4 bedroom home with full basement plus garage and workshop, in this convenient location by Simpson-Sears. For prior viewing call WAYNE SCOTT, 386-2955 or res. 479-6087.

## 4-BDR. PLUS DEN

HENDERSON ROAD AREA-
Ideal family ranch type custom-built home. Beautiful post and beam plan. Spacious living room, fireplace, sep. dining room, cosy W-W carpeting over oak floors. Slate entrance and through hall. Step-saving laundry room off kitchen, 2 bathrooms, large rec. or family room. Half bsmt., hot air oil heat, double carport. For appointment to view call MR. HOUSTON, 386-2955 or res. 383-7355. Reduced to $85,000 (MLS).

COLWOOD LAKE, BY OWNER, 3 bedrooms, full basement, no agents, please. Asking $57,500. 478-4648.

250 HOUSES FOR SALE

JACK MEARS OAK BAY REALTY LTD.
"The Professional People"
Coast to Coast Real Estate Service
2194 OAK BAY 598-3321
3618 SHELBOURNE 598-3344

OPEN HOUSE
1245 CLOAK HILL ROAD
SAT. 1:00 to 4:00
Immaculate 4-bedroom, 3-bathrooms, living room with fireplace, dining room and good size kitchen. Beautifully landscaped half-acre with some view of Satelite Channel. Lovely home for a family looking for rural area. Could be VLA. Be sure and see this excellent buy. Priced at $68,500. Phone: HAROLD WHILEY or BILL MOHR at 598-3321 or 592-2798.

OPEN HOUSE
1173 OXFORD ST.
1:30-4:30
Fairfield. Desireable. Lots of room. Large family home. 5 bedrooms. Big living room with beamed ceiling and fireplace. Over-sized dining room with beamed ceiling. Lots of space in kitchen. Bedrooms and attic room upstairs. Full basement. Lane at back. Separate garage. MLS. $57,900. Call: JOHN HOLMS at 598-3344 anytime.

OPEN HOUSE
573 McKENZIE AVE.
OFF CAREY ROAD
SAT. 1:30-4:30
Creek at bottom of garden. Well-maintained 2-bedroom home. Living room with fireplace. Bright kitchen. Full high basement. Ample room for development. All this and one-third acre for $44,500. Prior viewing call: EDNA RAYMOND or JOHN JENKINS at 598-3344 or 598-5767.

FAIRFIELD
DUPLEX — $53,900.
This property is in excellent condition and offers good return on investment. Would make a splendid home for retired or young couple and let income pay of mortgage. For further information please call: HAROLD WHILEY or BILL MOHR at 598-3321 or 592-2798.

CORDOVA BAY
BEAUTIFUL VIEW
$72,900
This 4 or 5-bedroom and 3-bathroom home has many excellent features. Living room with fireplace, dining room and dream kitchen, plus large sundeck with fantastic view of Mt. Baker. Large rec. room. Family room, bedroom plus the 1500-sq.-ft. basement. For further information please call: HAROLD WHILEY or BILL MOHR at 598-3321 or 592-2798.

GORDON HEAD
BRAND NEW
Much larger than most new homes, exceptionally well finished and with well-proportioned rooms. We consider this 3-bedroom 2-bathroom bungalow to be outstanding value on today's market. Wall-to-wall top quality carpets throughout the main rooms. Tiled bathrooms, master bedroom with shower ensuite. A kitchen with plenty of room, fitted dishwasher and a family area opening onto a fine sundeck. Full price only $73,500. HAROLD WHILEY or BILL MOHR at 598-3321 or 592-2798.

ECONOMY-MINDED?
This may well be your ticket to owning with low costs. 3-bedroom mobile home attractively situated on good lot — back by a stream — plus separate double garage. Economical to heat, low low taxes and easily maintained. Yours on a dead-end street for only $31,900. For further information and appt. to view call: ROY GOULD or EDNA VLIET at 598-3344 anytime.

ROYAL OAK AREA
A fine family home — well constructed — good floor plan; appealing design, with bay windows, in carpeted living room, as well as the master bedroom. Development also consists of 3rd bedroom; den and family room, large utility area plus drive-in garage. This 11-year-old charmer is on a fenced lot and boasts good garden soil. All for only $45,500. To view please call: EDNA VLIET or ROY GOULD at 598-3344 anytime.

GOLFERS DELIGHT
Anyone would be proud to own this 5-year-old home. Situated on lovely one-third acre bordering golf course. Over 1800 sq. ft. finished, plus basement. Modern luxury kitchen includes dishwasher and features quiet restful view. Four bedrooms and den, ensuite in master. Parking for four vehicles. Underground sprinkler system. Only $79,500. We will guarantee the sale of your property. Don't miss this — call now: RON TANNHAUSER at 598-3344 or 384-3188.

FAMILY HOME
Excellent home for young family. Close in and quiet. Features 2 bedrooms up, living room with fireplace — all wall-to-wall. Family kitchen with sundeck off. Full basement includes drive-in garage, 3rd bedroom, laundry and play area and second 4-pce. bath. Good bsmt with fruit trees. Asking $45,900. Phone now to: RON TANNHASER AT 598-3344 or 84-3188.

RIM ROBERTS INVESTMENTS & MANAGEMENT LTD.
702-1175 DOUGLAS 388-6691
REAL ESTATE DIVISION

## NEW HOME

WITH CHARM AND CHARACTER IMMEDIATE OCCUPANCY
Fine craftsmanship. Quality material. More than 1300 sq. ft. of finished area, plus space for two other bedrooms and games room. Beautiful kitchen with eating area, spacious living room with lovely view. Attractive interior decor with wall-to-wall carpeting, colored fixtures and two fireplaces. Large sundeck, concrete two-car carport and cedar fence.
MORE FOR YOUR MONEY
EXCELLENT VALUE
$60,900
TO SELL OR PURCHASE A PROPERTY
CALL
W. G. MOORE
479-3748
MUST BE SOLD
OPEN TO OFFERS
Drive by 1144 Camrose Crescent then call me to view this 4 bedroom (2 up) home, full basement, lovely family kitchen, and dining room. Priced in the low $50's. MLS 10641. Call:
477-0191 JULIE MANNESS 479-8019
Royal Trust Real Estate Dept.
4082 Shelbourne St.

250 HOUSES FOR SALE

Principal Properties LTD.

## 4088 Shelbourne 477-9514

## SIDNEY

Would you like a 3-bdrm., 5½-yr.-old home for less than $30,000? Have a friend or family with the same need? This S-S duplex could be the answer. Each private side has 13.5x16.11 L.R., Kitchen with eating area, Laundry Room and ½ bath down. 3 good sized Bdrms. with generous closets and bath up. Well located among nice homes. Handy to schools and marinas. Extra large lot. Try your offer on $59,500 asking.
477-9514 JEAN LAMBERT 656-3426

## $34,000 ROWLAND AVE.

OLDER 3-BEDROOM HOME VERY CLOSE TO SCHOOLS AND WOOLCO SHOPPING CENTRE.
477-9514 BOYD SADLER 592-1929

## DUNCAN $30,000 at 9½

5 BEDROOMS, DEN, LARGE LIVING ROOM AND BRIGHT KITCHEN PLUS EXTRA LOT.
477-9514 BOYD SADLER 592-1929

## 1.25 ACRES $37,000

3-BEDROOM "A" FRAME, 3 YEARS OLD, CUL DE SAC, SCHOOL BUS.
477-9514 BOYD SADLER 592-1929

## $44,900 SOOKE—5 ACRES

OLDER 2-BEDROOM HOME. FULL HIGH BASEMENT, FIREPLACE. EXCELLENT SOOKE RIVER VIEW. HOUSE REQUIRES RENOVATIONS.
477-9514 BOYD SADLER 592-1929

## Try $20,000 Down

TAKE OVER $155,000 MORTGAGE, GET 40 ACRES, LARGE NO-BASEMENT HOME, BARN AND LOTS OF FRESH WATER. MAPELE BAY LOCATION.
477-9514 BOYD SDLER 592-1929

## COOK-QUADRA IMMACULATE 2 BEDROOMS $40,800

Very well kept, full basement home on large lot. Spacious rooms give you ample room for your furniture. Rich gardens make for inviting outdoor living. Phone now to view.
ROSS BUTLER, 477-9514 (24 hrs.)

## LAST CHANCE V.L.A. Royal Oak ½ Acre

Very large, well constructed family home on quiet street. Lawns enough for summer fun forever! Make an offer on $54,800 asking price. To view phone
ROSS BUTLER 477-9514 (24 hrs.)

## CORDOVA BAY 1½ Blocks to Ocean $44,800

Great starter or retirement! 2 bdrms. PLUS a sewing room. 1 block to markets and buses in park-like setting. Relax and enjoy the ocean views from the warm living room. There's more — phone now to view. MLS.
ROSS BUTLER, 477-9514 (24 hrs.)

TOWN AND COUNTRY REALTY
3579 DOUG

250 HOUSES FOR SALE

GARDNER REALTY Ltd.
385-7721

OPEN HOUSE
Saturday
Feb. 22
1:30 to 4:30
3868
Cedar Hill Rd.

In a world of its own, yet close to all services. You must drive up to appreciate the parklike setting, privacy and sweeping views from every window of this 3 bedroom, Gold medallion home. Has panelled entrance hall, living room with fireplace, sep. dining room, modern kitchen, den plus beamed family room with fireplace, decks, carport plus additional parking for boat and trailer and many extras to be appreciated in this custom built home. There is an $11,000 at 6¼% mortgage you can assume. Come and see for yourself. Reduced to $66,900. MLS 10404. For previewing call:
385-7721 BILL WEISS 598-8443

OPEN HOUSE
Saturday
1:30 to 4:30
2313
Middowne Rd.
OAK BAY
RANCHER

Live as you like in this spacious spotless 22 years young home!
—1560 Sq. Ft. main floor
—3 large bedrooms
—20' living room with indirect lighting
—separate dining room
—large kitchen
—full high basement
—25' rumpus room with fireplace
—attached garage with inside entrance
—73'x144' well landscaped lot with Mountain view
—Number one location!
Must be sold, immediate possession if necessary. Present your offers on $67,900 for more information—
385-7721 CLIFF SALMOND 477-3626

$39,500
2-bedroom modern bungalow. Living room, modern kitchen 5 pce. bathroom, utility room, separate garage and toolshed. Large 70x150 lot. Excellent starter or retirement home.
385-7721 Bill Weiss 598-8443

3 BDRMS—3 YEARS OLD—$44,500
This home features oak floors throughout, old brick fireplace in living room—large sundeck off dining room—2 BDRMS up and 1 down, also with rec. room. This well built home could not be replaced for this asking price:
Glen Lake area.
385-7721 BRIAN COUTTS 598-2405

REMODELLED, $32,900
Starter or retire nemthome. Beautifully remodelled. Small easy care lot. One huge bedroom, plus den or nursery. Hobby area in basement. Call now for the new MLS.
385-7721 Kent MacLeod 595-4273

FOR SALE
Royal Trust
"THE SIGN THAT SELLS".
4082 Shelbourne St.
477-0191

GORDON HEAD U-VIC
THREE BEDROOMS
$45,000
Brand new listing. Modern low-step stucco home, large living room with slate fireplace, separate dining room, oak floors throughout, attached large garage with private back garden lined with tall hedges, sorry no drive bys — real opportunity to acquire your new home close to racquet club and University.
477-0191 RON SEDGER 479-3673

FAIRFIELD
Offering for the first time a lovely home featuring three bedrooms on main floor living room with fireplace, family dining room with an adjoining sundeck. Basement is finished and ground level containing a further two bedrooms or a possible in-law suite with its own entrance and three-piece bathroom. This home also boasts having a huge enclosed backyard, assorted fruit trees, glassed-in separate garage and workshop with grape arbor. Full price $55,800. To view or for further information please phone:
477-0191 RON SEDGER 479-3673

COLWOOD BEAUTY
2 year old bungalow situated on exceptionally nice lot. Features include 15x15 living room plus separate dining room with wall-to-wall carpeting, 3 bedrooms, 4 pce. bath plus 2 pce. ensuite, full basement contains drive-in garage, plumbed for 3rd bath, and 4th bedroom roughed in. Oh! incidentally there is a charming old brick fireplace in the living room. This is an ideal family home with lots of room for expansion. Asking price on this fine home only $51,900. MLS 10982. For more details please call:
477-0191 ART EVANS 658-8924

THETIS HEIGHTS
$54,900
MUST BE SOLD
Quality built, attractive 3 bedroom home, master ensuite, living room with fireplace, dining room, quality W.W. full basement with finished room and roughed-in plumbing. High view lot. Call:
477-0191 JULIE MANNESS 479-8019

SSC
SWINERTON, STEWART CLARK LTD.
1318 Blanshard 385-2481

SIDNEY
JUST LIKE NEW
ASKING $45,900
Wall to wall carpeting gives your rooms a luxurious start in this appealing home comprising 13x19 living room with FP, DR opening to sundeck, elec. kitchen, 4 pce bath, 2 large bedrooms, spacious family room or bedroom and space on lower level for 2 more bedrms or rec room and bath. Situated on a level fenced lot in an area of increasing value.
385-2481 ED JUPP res. 592-1019

MELTON
REAL ESTATE (B.C.) LTD.
912 DOUGLAS ST.
386-7551

PRICE SLASHED
This magnificent home must be sold. 5 months old, custom designed and built with top quality materials, 3000 square feet of executive living plus basement and double heated garage, formal dining and sunken living room as well as T.V. and family rooms, huge sunroom with wet bar, private sauna, sunken bath, provision for pool. Magnificent views and a beautiful bargain at $110,000.00. Phone Harry Gray at 386-7351 or 652-1661 (24 hrs.)

250 HOUSES FOR SALE

Investors
SYNDICATE REALTY LIMITED
620 Broughton St. 386-7721

TOP OF HILL
Almost 1,600 sq. ft., 3-bedroom older style home situated on high quiet location overlooking city. Renovated inside and out and in immaculate condition. Perfect family home. Close to all amenities. Priced at $49,900. For further information or to view, call Leo Pigert or Evan Williams, 386-7721 anytime.

OPEN HOUSES
THURS. TO SAT.
1:30 - 4 P.M.
ROSSITER AND LA FONTAINE
(OFF KENMORE)
ONLY TWO LEFT ON CUL-DE-SAC
PRICES STARTING AT $61,500
10¾ PER CENT FINANCING
LEO PIGERT IN ATTENDANCE
386-7721

OPEN HOUSES
THURS. TO SAT.
1:30 - 4 P.M.
FRANCISCO TER.
(Off Tyndall, ¼ block south of San Juan.) 7 new homes, 2 completed and 5 nearing completion. All different designs and prices. In quiet cul-de-sac adjoining future park, close to all amenities. Large mortgages at attractive interest rates. Prices range from $58,500 to $63,900. Evan Williams or Leo Pigert in attendance, 386-7721 anytime.

J. D. BOSDET LTD.
120-727 Johnston St. 386-3128

4200 SHELBOURNE
$43,900
Remodelled 3 b.r., 2 storey family home on a 58x146 lot. The large kitchen has been completely redone with a large family size eating area. 4 pc bath, LR with fireplace and full bsmt. The exterior is aluminum siding. MLS. 10578. Call Ed Kraft 652-3676.

METCHOSIN
2 PARCELS
Of approx 3½ acres each, in the vicinity of 4569 Metchosin Rd. Priced at $32,000 and $34,500. MLS 10461 — 62. Call Alice Moore 592-4529 or Ed Kraft 652-3676.

UPPER LANSDOWNE
In a choice area of Oak Bay close to all schools and University. Family home 4 bedroom. Entertainment size living room and dining room. Attractive corner fireplace. W-W carpet. Large recreation room. Double carport. Large secluded lot. MLS 10760 — Price $89,500. Call Ed Kraft 652-3676 or Alice Moore 592-4529.

4-LEVEL SPLIT
CENTRAL SAANICH
Quality new home located on a quiet cul de sac. Over 1240 sq. ft. 3 bedrooms, Spacious living room area dining room. W-W carpet. 1½ bathrooms. Full basement ready to develop. Roughed in fireplace and 3rd bathroom. Large serviced lot. Price $55,900. Call Alice Moore 592-4529 or Ed Kraft 652-3676.

HAMPTON PARK
$43,500
Immaculate family home 3 bedrooms, extra bedroom downstairs. Attractive living room, fireplace, W-W carpet. Lovely kitchen and dining room. Large lot with above ground swimming pool. MLS 9508 Call Ed Kraft 652-3676 or Alice Moore 592-4529.

ESQUIMALT
DUPLEX
LOW TAXES
Located in a prestige area of Esquimalt. Close to schools and shopping. Near new. Revenues total $675 monthly.
REDUCED TO
$67,500
Vendor will consider trades as part equity.
Call GORDON STEVENSON
385-1431 or 479-7692
British American Realty Ltd.

ATTENTION
Home Buyers
DE LUXE
NEW HOMES
1st Mortgages
9¾ to 10½ per cent
$51,900 to $58,900
1200 sq. ft. or larger. Save on car, gas, mortgage payments. Gordon Head area. Attractive front large rooms, spacious kitchens, stone and brick fireplaces, en suite plumbing. Cement driveways, sundecks roughed-in plumbing and fireplaces in full basements. Flexible down payments. To view phone:
ANYTIME
386-6191
KASAPI CONSTRUCTION —
BOB McIVOR, 479-5988
"Everyone's Special to us"

DANE DEVELOPMENTS
NEW HOMES
Yes we have a number of new homes priced from $47,900 to $68,900, all with 3 bedrooms, fireplaces, and quality carpeting throughout, so call us now "Don't Wait" with today's inflation houses have to increase in price.
Phone Days: 592-2149
Evenings: 595-4845

NEW HOME
Quality home on large, treed lot, near Glen Lake with a lake view. Large kitchen with ash cabinet, living and dining room with walnut panelling and Spanish fireplace, 3 large bedrooms. Wall-to-wall carpeting throughout. 1½ baths and drive-in garage. $52,900. 478-1259.

P. G. JACKSON LTD.
Comprehensive appraisals anywhere on Vancouver Island and Lower Mainland
535-1070 Douglas St. 388-9102

10 NEW HOMES
In Sunny Brentwood
4 more houses started. Call JIM RANSON, Westgate Realty. Exclusive Agents. 388-9941 or 479-5910.

250 HOUSES FOR SALE

WESTMONT
REALTY LTD.
27 CADILLAC
386-6796

REALISTIC PRICE!
In these days of high prices and higher mortgage rates and higher everything, we have come across something realistically priced for what you get! An up and down duplex, stucco exterior, 2-bedroom self-contained suite on the main floor with basement, one-bedroom self-contained suite on the upper floor. Paint 'er up and get going at earning some money on your investment! Priced to sell at $41,900. MLS.
477-9394 RICK KINNIS 386-6796

T.L.C.
HELP! I need some Tender Loving Care! Just a little goes a long way. My in-law suite consists of one bedroom self-contained suite. My main floor has a one-bedroom suite with 2 more bedrooms in the basement. Shopping, schools, recreational facilities are super close. I have a nice yard for the little folk to meander through. Do give me a call and lets negotiate on my asking price of $37,900. MLS.
RICK KINNIS 477-9394

MORE T.L.C. NEEDED!
A legal duplex that desperately needs a little help to make this a fine investment for the wise investor! Rent both suites or live in one and rent the other to help with the mortgage payments. The main floor is a two-bedroom, self-contained suite, the upper floor is a one-bedroom self-contained suite. Shopping close. MLS, $29,900.
384-2718 DAVE TAYLOR 386-6796

CHARMING
What more can I say, English Tudor charm and character. Somewhere out there someone is looking for me. We cordially invite you to come and take in the formal atmosphere projected in this home of 4 bedroom, 3,000 sq. ft. home with so much more that I just can't say it all here! Give friendly FRED a call and lets negotiate on the asking price of $128,950. This is a fair price for this exquisile home. MLS.
386-6796 FRED CARVER 598-2581

HENDERSON REALTY
385-9741 ANYTIME

COLWOOD
NEW HOMES
11¼ per cent financing, low down payments. Quality built attractive 3 bedrooms. Tod Hackett homes on well treed, park like lots. Master bedroom ensuite, living room with fireplace and feature wall. Quality wall to wall throughout. Roughed in fireplace and plumbing in basement. Excellent financing. Priced at $49,500 to $49,800. Only 3 left.
BILL McCARTER—592-3970

SOOKE
BUNGALOW
Well maintained 2 bedroom 900 sq. ft. home, near shopping centre. No stairs, living room is 19x13. Lot is 70x180 backyard completely enclosed. Financing available to price of $32,000. MLS.
BILL McCARTER, 592-3970.

GOOD BUY
SIDNEY
Well maintained 3 bedroom home built by top builder, 2 years ago. 1260 square feet. Living room is 16x14 with fireplace, dining room 10x12. Bright modern kitchen, master bedroom has 2 pce. ensuite. Full basement is ready for development. Good financing priced to sell at $49,900. MLS.
W. McCARTER R. GIBSON
592-3970 658-5653

National Trust
SINCE 1898

OPEN HOUSE
4334 NORTHRIDGE CRESCENT
FRI. and SAT.
1:30-4:00 P.M.
Spacious 3-year-old, 3 bedroom home fully landscaped, 2 fireplaces, double plumbing. Many extras. IMMEDIATE OCCUPANCY. Make your offer. MLS 10227.
JUNE HOUGHTON
595-2951 477-6185

GORDON HEAD
SPLIT LEVEL
Immediate occupancy can be arranged for this immaculate 4 bedroom home. Large living room, dining room, 2 baths and spacious bright family room. Double paved drive provides extra parking for boat, etc. The over ¼ acre lot is beautifully landscaped with rose gardens and fruit trees. Large private mortgage makes financing so easy. A terrific buy at $63,900.
JUNE HOUGHTON
595-2951 477-4641

NEWSTEAD REALTY
7637 FORT ST. 598-5166

GORDON HEAD
Three bedrooms, near University, living room, fireplace, dining room, attached garage, large lot. Beautiful no basement home for retired couple or young family. Call me now. $45,000.
PATRICIA SEDGER
598-5166 479-3673

Gracious Living
Horse Potential
1.2 Acres
Located close-in on West Saanich Rd. This 1,900 sq. ft. White stucco bungalow sits high above the road among delightful shrubs. Step into spacious entrance. Relax in a 20 ft. living room that is completely separate from the dining room. There are two lovely bedrooms, plus den and an open stairway down to a third bedroom or games room. There is so much to see and of course that horse for the young ones could also be accommodated in the spacious grounds. See it now at $75,900.
VIVIAN ROBERTS
598-5166 592-2171

CORDOVA BAY — $56,500
976 Doumac Street. Lovely 3-bedroom home, fourth in basement. Living room with fireplace and dining room. Extra large lot, 35x145. Call:
MARGARET WILSON
at 386-2911 or 383-4569
Homefinders, Wall and Redekop

250 HOUSES FOR SALE

CHARMAN
PACIFIC REALTY LTD.
608 Broughton Street
385-9765

OPEN HOUSE
FRI., SAT., 1-4:30
OLYMPIC VIEWS
POOL SIZE LOT
Half way town to UVic, this NEW 3-bedroom home is tucked about 100-ft. back from the street, with bus stop close. It has en-suite, shag carpeting and basement has big rec. room with 2nd fireplace and 3rd bath roughed-in. Double carport, huge sundeck. $63,500 or offer takes it. TRADE YOUR PRESENT HOME.
3234 CEDAR HILL ROAD
For prior appointment call:
ALF PORCHER
385-9765 598-8113

NEW HOMES
SAANICHTON
$49,900 - $59,900
—All services
—Large lots
—Low taxes
—Excellent financing
Hudac warranty
OPEN HOUSE
Mon.-Fri. 9 a.m.-5 p.m.
Sat. 1-4 p.m.
Directions: North on Pat Bay Highway, turn west on Mt. Newton to Prairie Inn, turn left one block to Cultra, turn right one block to Bruce Gordon Lane.
Unicon Homes Ltd.
386-0130
(24 Hrs.)

Realtor
Canada Trust

BROADMEAD?
Not exactly! But as a developer you might turn this 6.2 ac. into your own similar subdivision. Beautiful rolling treed land overlooks Langford Lake, backs on greenbelt. For further details call:
595-5171 THE ZIEGLERS 592-1768

$39,500
Well worth viewing if you want a 2 bdrm immaculately clean home. 28x12 living-dining room, 11x9 kitchen plus 9x6 laundry room off. Ample storage in oversize garage. Good garden area.
595-5171 THE ZIEGLERS 592-1768

SIDNEY
Get away from the hustle and bustle of town and enjoy the quiet life. Three year old bungalow, better than new condition. Two bdrms on main, third on lower level with lots more room for development. $44,900.
TERRY SMOLLETT
595-5171 656-5882

OPEN HOUSE
THURS.
FRI.—SAT.
1:30 TO 4:00 P.M.
Drive out Majestic North of Kenmore in Gordon Head. See three new quality built, well finished homes featuring three bedrooms, two bathrooms and basements designed for additional development. Good NHA financing available.
Now only $53,650.
ERIC GRAHAM
386-7521 656-1489
BOORMAN INVESTMENT CO., LTD.
1111 Government St.

OPEN HOUSE
SAT., 2-4:30
MARINA, SHOPPING AND SCHOOLS ALL CLOSE TO THIS MODESTLY PRICED ($46,950) NEAR NEW 3 BR. HOME. EXPANSIVE SUNDECK, ATTRACTIVE PANELLED L.R. WITH BRICK F.P. ARE A FEW OF MANY FEATURES TO VIEW IN THIS BEAUTY. 2181 AMHERST, SIDNEY. DO McMYNN, 656-1459.
CHAMPION REAL ESTATE
813 Fort St. 388-1477

Byron Price
and Associates Ltd.
804 BROUGHTON ST. 385-2458

BRAND NEW
Ready for Occupancy
Gordon Head. Three bedrooms. Full basement, 1222 sq. ft. Attractive living area featuring balcony, book shelf, and china cabinet. Price, $53,250. View with Don Bacon, 385-2458.

RIDLEY BROS.
DEVELOPMENT CO. LTD.
478-1721 Eves: 388-4773

COLWOOD
New 3-BR quality built homes with a price that's right for you.
$45,900 - $67,900
Homes on Millstream Rd., Hagel Rd., Charlotte Dr., Metchosin Rd., Farview Rd. and Painter Rd.
Call our office anytime for details.
478-1721 Eves: 388-4773

$49,900.
For dale by owner. Must sell by end of month. Spacious 3 bedroom. Unobstructed view Esquimalt Lagoon. In basement 2 finished rooms plus ½ bath. Priced below appraisal of $52,000. 383-8345, 478-7040.
at
386-2911 or 383-4569
Homefinders, Wall and Redekop

250 HOUSES FOR SALE

Western HOMES Ltd.

WHICH DO YOU WANT?
ALMOST NEW! FANTASTIC! Over 1,500 sq. ft. on the main floor, beautifully designed and finished — Plus a further 1,500 sq. ft. to be developed on the lower level Do you want the best for $59,900? (10543).

$29,900
FIX 'UR UP!
3 Bedroom bungalow located good area in Esquimalt. Move quickly on this one (10509)

For more information on these properties, call
Terry Eden or Wilf Cotton
386-3494 (24 hrs)

GLEN LAKE
3-BEDROOM
1-3 ACRE
$46,500
Located in a family neighbourhood, on a quiet street, minutes walk from school. 3 bedrooms, full basement, and a large 1-3 acre lot with trees. (11035) Call now to view:
Neil R. MacDonald
386-3494 (24 hrs.)

NEW LISTING!
GORGE!
$43,900
EASY FINANCING
—3 bedrooms (1 downstairs)
—large rooms
—separate dining room
—fireplace
—full basement
—drive in garage
—extra parking
—fruit trees
—quiet street
—separate shower
—exceptional condition
—act quickly!
John E. Thomson
386-3494 (24 hrs.)

VICTORIA REALTY LTD.
386-3585

$29,500
Cozy 2 bedrm. no step bungalow in convenient Town and Country area. Double detached garage needs repair but offers lots of room. Excellent starter or retirement. Please call Jack Kennish or Chuck James, 386-3585, anytime.

RARE OPPORTUNITY
Spacious attractive family home with finished in-law suite. Situated on an extra large lot which can be subdivided to give an additional building lot. Survey completed, engineering plans approved. Ideal package for a builder or those wishing to build a new home next door! Located in the COOK-MAPLEWOOD area. Asking $66,900 MLS. For details call Leo Van Dyk, 386-3585.

P.R.B
P. R. BROWN
AND SONS LTD.

JAMES BAY
$32,950
White, stucco bungalow one block from the waterfront. Two large bedrooms, living room and dining room. Recently redecorated and new wall-to-wall carpeting. Basement — automatic oil heating. Separate garage. Offers wanted.
JOHN EVANS
385-3435 477-4452

P. R. BROWN AND SONS LTD.

FOR SALE
Royal Trust
"THE SIGN THAT SELLS"
3400 DOUGLAS ST.
384-8001

OPEN HOUSE
THURS., FRI. & SAT.
2-4 P.M.
7075 SILVERDALE
For the best in suburban living why not make a date to see this new 3 bedroom home with me. Just a few miles from hurried city life on a quiet sewered cul-de-sac complete with curbs and underground wiring. Double plumbing. Wall to wall throughout, easy financing. Asking price only $53,900. ETHEL WALLACE 384-8001 or Res. 382-5998.

WATERVIEW
IN-LAW SUITE!!
Just listed. Comfortable two-bedroom seven-year young home (with additional bedroom easily developed). Exceptional quality features throughout, with views of Mt. Baker and Straits. Excellent in-law suite. Located area of modern homes in Central Saanich. Double garage under sundeck, good yard area with fruit trees. Excellent condition. All this for $78,500. M.L.S. Call GEORGE GREEN at 386-2437 or 477-4651.
PACIFIC STRATA SERVICES LTD.

RITHET'S
for
Real Estate
Insurance
Appraisals
714 FORT
382-4251

OPEN HOUSE
6950 Wallace Dr. Fri. 1:30-3. Located in Brentwood, a large family home, 5 bdrms. on top floor with family room. Master bdrm. plus den on main. Large living room with separate formal D.R., leading to a spacious modern kitchen with sundeck. A lovely home in quiet setting. View with
386-3231 PETER CULTER 477-0809
BLOCK BROS. REALTY LTD.

250 HOUSES FOR SALE

OPEN HOUSE
1716 Llandaff Pl.
Sat. 1:00-4:00
(off Torquay)
MUST BE SOLD
Near new 3 bedroom home.
Asking $58,900
M.L.S.
Call:
M. K. Lawson
595-2134
M. A. Ruddy
656-4089
PARK PACIFIC INVESTMENTS
383-4124

OPEN HOUSE
Sat. 1:30-4:30
3329 Lodmell Pl.
(off Walfred on Happy Valley)
$48,400
The Last One! So this is your last opportunity to obtain a brand new 3 BR home in the delightful cul de sac.
Call or come to visit our open house.
Your host
Mike Ruddy
656-4089
PARK PACIFIC INVEST. LTD.
383-4124

C. N. Montague & Co. Ltd.
1028 Blanshard St.
384-9318

MODERN—DIFFERENT SEAVIEW!
If you are looking for something unusual in a large 10-room home with excellent seaview and just 200 yards from Cordova Bay beach; double garage plus oodles of parking PLUS in-law suite if required, asking price of $72,900, please call Graham Ireland at 384-9318 (office) or 595-8845 (res.) MLS 10421.

JUST $23,900
One-bedroom cottage, 500 sq. ft., set well back from road on 50'x120' level lot in Cook-Tolmie area. Rent out 'til you decide to build your dream house. $23,900. Call Dale Young at 384-9318 (office) or 384-6563 (res.) MLS 10698.

Engineered Homes
Canada's Most Honored Builder
NORTHRIDGE TERRACE
Take Mann Ave. off Glanford and follow the signs to a beautiful parkland setting. 17 homes in 7 different models to choose from.
Call anytime
HARRY ATKEY BILL McINNIS
EVES. 598-1737 EVES. 479-2286
OR
Engineered Homes
19 Cadillac Show Home
385-6211 479-2611

BICO
BOORMAN INVESTMENT CO., LTD. 386-7521

HOLDING PROPERTY WITH REVENUE
Rented house in Esquimalt on duplex-zoned lot. Only $28,000. Try $5,000 down.
386-7521 DOUG FOORD 598-6689
386-7521 1111 Government St. 598-3955

GORDON HEAD
3 BEDROOMS
Just a block from the University this older home has plenty of potential. A spacious entrance includes an open staircase to four roomy bdrms., access to kitchen and the living rm. (with fireplace) which opens to an 18x12.5 dining off which is a big sundeck and a fifth bedrm. A 4-pce. bathrm. is pretty, tiled and modern. The kitchen, 20x12 is a natural for developing into a family room-kitchen combination. Inside finish is plaster in good condition. There's a roomy utility, electric service 100 amp, heating oil hot water, a full high basement. The large corner property has wide frontages. Outside, due to ill health, needs loving care but it's a sound house in an ideal location on a nearly 11,000 sq. ft. lot.
Gray Lorenzen
Malahat Realty 743-5525
Box 40, Mill Bay

ALMOST NEW, 3 BEDROOM, 1½ baths, basement home, on treed lot, nicely landscaped, within walking distance to all amenities and schools, Colwood-Langford area. Possession date July 1st. May be purchased at current prices. Vendor willing to carry 90% agreement of sale or arrange 90% mortgage at 10¼%. Price $49,500. 478-7956. No Agents.

UPLANDS — ARCHITECT DESIGNED family home of character in secluded setting. Comfortable, well planned accommodation. 4 bedrooms, 3 reception rooms, 4 sets of plumbing, hot water heating, excellent kitchen, two car garage. Clear Title. Owner, 592-4410.

SOOKE BY OWNER
1190 sq. ft. bungalow. 2 large bedrooms, utility room., separate garage with small shop, garden, young fruit trees, on approx. 1-3 acre, fenced. $37,000. Phone 642-5285.

BY OWNER — GORDON HEAD, 2-bedroom home, on quiet street. Excellent condition. $43,000. 477-5245. Open House Saturday, Feb. 22, 12 noon-4 p.m. 1576 McMorran Ave.

250 HOUSES FOR SALE

Bayshore realty ltd.
1006 Fort St. 388-6424

SEMI WATERFRONT
BRENTWOOD BAY
$72,000
This spacious bungalow overlooking Todd Inlet is set in a garden which has been featured in one of the home magazines. Large living room with fireplace, 2 bedrooms, w-w carpet, spacious kitchen with eating area. Semi-finished recreation room or den with fireplace, full high basement. Reasonable taxes. For appointment to view this new listing (M.L. 10659) please call
MURRAY BLANNIN 388-6424

COLWOOD
TRIANGLE
MOUNTAIN
$48,000
Situated high on a hill, this .46 of an acre offers goregous views. This 2-year-old home contains, 3 bedrooms (master en-ste.), living room with fireplace, dining room, wall to wall thru-out. Double drive-in garage. Full high basement is roughed-in. MLS 10807. MURRAY BLANNIN 388-6424.

SEABOARD
PROPERTIES LTD.
7175 WEST SAANICH RD.
BRENTWOOD BAY 652-1141

Sundays 478-5458
New Homes
For Sale
Priced From
$50,900

COUNTRY CHARM
Excellent starter or retirement on over ½ acre in lovely west Saanich. 7 miles to town. Completely renovated. 2 bedroom no basement home. Wall to wall carpet throughout. Sundeck, large separate garage with workshop, drapes, fridge and stove included. $36,000 firm. Private. No agents. 479-4305.

LAKE VIEW, BY OWNER. 9 months old, 4 bedroom home. Kitchen with eating area and built-in dishwasher. Floor-to-ceiling slate fireplace, quality wall-to-wall. Large rec. room. Landscaped. Large 10% mortgage. $53,000. 478-6821.

LANGFORD, PRIVATE SALE
2 bedrooms with 3rd in full basement. Large lot, low taxes, wall-to-wall shag throughout. Fireplace. Washer, dryer, fridge, stove and dishwasher. All six months old. $37,800. 478-9235 after 5:00 weekdays.

FOR SALE BY OWNER, OLDER Fairfield home, 214 Howe Street, $39,750. Completely renovated and redecorated. Assume first mortgage of $24,500 at 10 per cent or can be refinanced with low down payment. 385-4395 evenings and weekends.

NEW HOMES
All located in Gordon Head near University. 3 bedrooms, ensuite bathrooms, wall-to-wall rugs, full high basements. Sundeck. Price from $53,900. Phone Victor Wong, 385-2458, Byron Price and Associates Ltd.

T. L. MANN
and ASSOCIATES LTD.
1820 Oak Bay Ave. 598-5144

253 COUNTRY HOMES AND PROPERTIES

SOOKE
PROPERTIES
1. .27 ACRE beautiful building or mobile homesite. Partially cleared corner lot. Beach access nearby. Asking $11,200.00. MLS.
2. ¾-ACRE LOT in Sooke Village. Cleared and fenced. $15,000. MLS.
3. Well-kept, 3-bedroom home on quiet street. Large fenced yard. $32,000 MLS.
4. Lovely 4-bdrm home on 1-3 acre, 3 baths, 2 fps, large rec room and sundeck. $55,000.00.
ALSO MANY OTHER SOOKE HOMES AND PROPERTIES FROM $11,000. FOR INFORMATION CALL PAT THERRIEN 642-5138 or BOB KEELING 383-3860 or 388-6231. ISLAND PACIFIC REALTY LTD.

BRENTWOOD
Peace and quiet, plus a view of Brentwood Inlet, can be yours, in this 3-bedroom, split-level home (master ensuite). White brick fireplace with feature wrought iron hood and screen. Quality carpet, panelling throughout, rumpus room in part basement. $58,500.

1-3 acre easy beach access, sea view, building lot, all services. Turgoose Point. $30,000.

Ardmore, 1 acre treed lot close to road access, $22,000.

Sparling Real Estate
Betty Du Temple
656-5511 652-3219

Sooke—2 Bedrooms
.33 Acre
Country living just 5-10 minutes from school and shopping. Beach access. 13x32 living room with heatilator fireplace, 4-piece bath. Ideal retirement property — fully landscaped. Very clean and comfortable. Vendor has bought. M.S.S. No. 10460. Asking $35,000. Open to offers. CHUMMY CRABBE 388-5555, 479-7998. B.C. Land and Insurance Agency Ltd. 530 Broughton St. 388-5555.

SAANICH
HOME and 6 ACRES
+ A beautiful finished tudor style home of 1600 sq. ft.
+ 6 cultivated acres fenced and cross fenced, with just enough trees to ensure privacy.
+ Seaview.
+ Fruit trees and berries.
+ Year round pond.
+ Excellent outbuildings.
Asking price $160,000. See it with JIM ALLAN, 386-2955, Mayfair Realty.

SOOKE VILLAGE
3 bedrooms, cosy, warm interior, over 1,200 sq. ft., living room, dining room, 4-piece bath, lot all fenced, asking $35,500. Mrs. Van, 382-9191, 384-9191. Canada Permanent Trust.

SIDNEY REALTY LTD.
Serving the Saanich Peninsula
656-3928
Real Estate — Insurance

SAANICH PENINSULA PROPERTIES
for All Real Estate Requirements.
Box 1235, Sidney, B.C. 656-4000

SOOKE, LARGE 4 BEDROOM, seaview home. May take Sooke lot in trade. 642-5655.

SIDNEY SAANICH PENINSULA
GORDON HULME LTD.
244 Beacon Ave. 656-1154

256 WATERFRONT PROPERTIES

OAK BAY
Waterfront
Absolute seclusion with sweeping view of ocean. 2 bedrooms, 4-pce. bathroom, kitchen livingroom and patio on the first level. Separate in-law suite with large bedsitting room, 4-pce. bathroom kitchen, storeroom and wrap-around sundeck on lower level. Completely redone and tastefully finished. Asking price: $75,000. Exclusive with—
385-7721 Bill Weiss 598-8443
Brian Coutts
GARDNER REALTY LTD.

WATERFRONTAGE
Lovely residence just 6 years old on 150 ft. beach frontage within the 4-mile circle. 3000 sq. ft. on 2 levels featuring heated pool, putting green, secluded grounds, private dock and boathouse. $149,000. Clear title, easy financing. Consider trade for commercial property. Contact:
386-3231 ELMER BRYAN 386-7629
BLOCK BROS. REALTY LTD.

256 WATERFRONT PROPERTIES

WATERFRONT HOME
This new and different floor plan takes advantage of the treed ¾ acre lot and gorgeous water views. Nearing completion. Clear title, $135,000. 8261 Lochside Dr. H. R. Mitchell Construction Ltd. 652-1673.

LANDSEND ROAD
3 acres approx. 400 ft. waterfront. $150,000. 656-3463 or 652-1040.

258 CONDOMINIUMS AND TOWNHOUSES

Bayshore realty ltd.
1006 Fort St. 388-6424

Lord Selkirk
is proud to present
Estates
853 Selkirk Ave.
OPEN DAILY
(except Sunday)
1:30 - 5:00 P.M.
Come and view our Luxury Condominium Apartment homes designed for the discriminating buyer featuring.
—2 bedroom suites
—some with dens
—deluxe u-shaped kitchens
—washer, dryer, fridge
—stove and dishwasher
—individual laundry rooms
—sauna and whirl pool
—recreation room
—controlled entrance
—Covered parking
—brick exterior
THIS HIGH QUALITY BUILDING IS REALISTICALLY PRICED FROM
$40,900-$49,900
View Lord Selkirk
at
YOUR OWN CONVENIENCE
BY CALLING
BAYSHORE REALTY LTD.
ANYTIME AT 388-6424

SPENCER CASTLE
PHASE II
BECAUSE YOU ONLY LIVE ONCE
Few things in life can equal the experience of living at Spencer Castle.
Here you don't merely live in Victoria. You are above it all.
Unbelievable views from one of the highest points in Victoria. The elegant Spencer Home is your entertainment and recreation castle.
Mrs. Spencer's 4½ acre gardens are exclusively yours to enjoy and relive past opulence.
Seven huge floor plans fitted with every modern luxury.
$60,000 — $74,500
DISPLAY HOME
OPEN FOR VIEWING
11 A.M. — 5 P.M.
(DAILY)
2910 Cook, Victoria, B.C.
Phone 384-4013
Danzo-Franco Holdings Ltd.

Whyte & Gower
Oak Bay Properties Ltd.
2227 Oak Bay Ave.
592-2407

ROCKLAND AVENUE
Large 2 bdrm. 1½-bath top floor condominium. Sauna, swirlpool, billiard room. H.W. heating incl. maintenance. Call ART BEDFORD 592-2407 or 592-2090.

Children Wanted
OAK BAY TOWNHOUSE
$43,500
This most attractive two-bedroom, adult orientated townhouse, is situated close to the Village and transportation. A small development, only eight units, an excellent floor plan and pleasing exterior makes this an excellent choice. For further information call ALEC GOWER, 592-2407.

VICTORIA'S LEADING CONDOMINIUM BROKERS

SOUTH OAK BAY
BACHELOR SUITE
$24,900
A lovely little seaview bachelor apartment that's strictly one of a kind. Situated in an attractive and convenient location opposite the Oak Bay Marina in the popular and well built "Anchorage" condominium. Top grade appliances, W-W and sun drapes included. Maintenance is low. (This suite is to be owner occupied). A real gem. For full particulars and appointment to view call Mr. Yellis 388-4271, Res. 383-5039.
J. H. Whittome and Co. Ltd.

YEAR ROUND COMFORT
Is your in this very comfortable and quality built condominium unit. Located within walking distance of the beautiful Gorge Park Area, it has 2 bedrooms, dining room, living room with F. Place, W.W. carpeting, utility room plus large freezer or storage room. Sundeck off dining room. All appliances included. Unit entitlement only 320 per moth. Asking price is only $38,500. To view call:
JACK GREENWOOD
386-2911 anytime
Homefinders, Wall and Redekop

$28,000
Condominium, quiet area in the beautiful sunny Cowichan Valley. 3 beds, full bath up, bright galley kitchen, dining area, living room, ½ bath and storage down. (Low interest, CMHC, existing) Call Les Carson 746-6177, 746-4600 or 748-2521 for 24 hour service.
NANAIMO REALTY (DUNCAN) LTD.
DUNCAN FINANCIAL CENTRE
DUNCAN, B.C. 746-6177

3-BEDROOM
3 BEDROOM
Condominium — townhouse
Private entrance, with patio, 2 level. Immaculate unit, top line appliances included, adjacent to major shopping and recreational centre, school. Bus at the door. By appointment. 385-6867. Asking $32,900.

ONE DELUXE, 3-BEDROOM townhouse, 1½ bathrooms, large kitchen, L-shaped living room, dining room with fireplace, partially finished basement. 72-3987 Gordon Head Rd. 477-9842. Wall-to-wall carpet.

258 CONDOMINIUMS AND TOWNHOUSES

RARE OPPORTUNITY
CHOICE
KENSINGTON TERRACE
1. Superior 1-bedroom with pleasant treed outlook on to Inverness. Many valuable extras. $30,900 with excellent financing, for reliable covenant. MLS.
2. Deluxe Bachelor Suite — a beautiful buy at $24,900 with terms. MLS. Remember, Kensington Terrace provides a luxurious spacious lounge, billiard room with championship table, sauna, swirlpool, etc., in common area. Moffátt fridge, stove and dishwasher included in both units. For appointment to view call ROBERT YOUNG, 477-8749, or JIM WEST, 595-4094 or 383-4124 anytime. Park Pacific Investments Ltd.

Cedarfair
1025 FAIRFIELD
A distinctive Life Style
offered in the heart of Fairfield
Featuring:
— quality construction
— superior soundproofing
—ultra-spacious suites, some with more than 1450 square feet, some with fireplaces
— kitchens equipped with a full range of appliances including dishwasher
underground parking garage with remote controlled steel door
1 only—one bedroom (plus) $49,000.
15 — two bedroom, 1½ baths from $52,000
Open Daily
(Including Sunday)
1 p.m. to 5 p.m.
Another quality condominium built by
Danzo and Franco
Phone 386-8132 or 384-2944

TALISMAN
929 Esquimalt Rd.
Open 1 p.m. - 9 p.m.
FREE yourself from home maintenance.
TAKE your ease in a spacious apartment. Near city centre.
ENJOY harbour views, spent time in the hobby shop, relax in the sauna-whirlpool.
CHOOSE your TALISMAN condominium home now from
$34,500-$40,500
J. H. Whittome and Co. Ltd.
706 Fort St., 388-4271
Royal Oak, 479-1667
The Talisman, 384-9125

GOODWIN MANOR
1148 GOODWIN STREET,
OAK BAY
THE CONDOMINIUM WITH THE EXTRAS!
TWO BEDROOM SUITES RANGING IN PRICE FROM $49,600 TO $61,135.
Concrete and steel construction — fire detectors in each suite — auxiliary power plant — bright underground parking with complete sprinkling system. Artistic decor — spacious kitchens with self-cleaning ovens, dishwashers etc., en suite washer and dryer—loads of storage. Minutes from the Beach, transportation and within walking distance of Oak Bay Village.
OPEN DAILY
2 P.M. - 4 P.M.
except Sunday
EXCLUSIVE WITH
BETTY SHEA
592

258 CONDOMINIUMS AND TOWNHOUSES

CANADA PERMANENT TRUST

ON DOUGLAS AT FORT

WINDSOR MANOR

DELUXE CONDOMINIUM APARTMENT HOMES

848 Esquimalt Road

Open Mon. - Sat.
1:30 — 4:30 p.m.
Shown Evenings by appointments.

Excellent selection of spacious suites, varied floor plans, coloured appliances, carpeting, drapes, sauna, swirl bath, billiards, recreation and hobby rooms, putting green, parking, etc. Compare value with pricing beginning at:

1 Bedroom from $24,500
2 Bedroom from $34,900

Low down payments, excellent financing available, early possession. Full details by calling HERB McDANNOLD at 658-8844 or 382-9191 anytime.

VILLA PENTACO

CONDOMINIUM APARTMENT HOMES

1235 Johnson St.

1:30 — 4:30 p.m.
MON. - SAT.
Evening by request

Concrete building offering convenient downtown location now being completed for early occupancy. Visit our display suites for best selection of location and prices starting with:

One Bedroom from $29,000
Two Bedroom from $33,000

Full details by phoning H. J. McDANNOLD at 658-8844 or 382-9191 anytime.

Canada Permanent

JACK MEARS OAK BAY REALTY LTD.

"The Professional People"

Coast to Coast Real Estate Service

2194 OAK BAY 598-3321
3618 SHELBOURNE 598-3344

SOMETHING DIFFERENT
SHOREWOOD HOUSE
362 RITHET STREET
OPEN DAILY 1:30 to 4:00
(EXCEPT SUNDAY)

Fireplaces, your own laundry, en suite, dishwashers, and extra large kitchens are just a few of the exciting extras contained in this very attractive building of 19 2-bedroom condominium apartments. One three-bedroom, two bathrooms of course, and only a few steps from fabulous Dallas Road waterfront. $42,000-$50,000. Call: 598-3321 or 598-3344, any salesperson.

OAKDENE
710 LAMPSON STREET
OPEN DAILY 1:30 to 4:00
(EXCEPT SUNDAY)

Only five 2-bedroom condominium suites left. Some with 1½ baths. Superior carpets and sound proofing. Financing available. TRADES ACCEPTED. $30,900 - $35,900. Call: CLARE BROCK at 598-3321 or 592-2173.

SIDNEY MARINA

One bedroom cutie — $23,900 at a lovely Marina in Sidney area. Large mortgage at 9½% can be assumed. This is an estate sale asd possession can be immediate. Near new furniture is also available. Call me for further particulars: CONNIE O'REGAN at 598-3321 or 592-0454.

$31,500 — WATERFRONT

Large one bedroom apartment with terrific water view at a lovely Marina. Moor your boat and make this your home base. Adult building with pleasant neighbors. Call me to view it: CONNIE O'REGAN at 598-3321 or 592-0454.

To Enjoy Playground and Swimming.

1) Townhouse: Lushly carpeted L.R., D.R. a Galley kitchen, Laundry Rooom, 2 pce. bathrm. Storage Rm. on main floor. Upstairs 4 pce bathrm. 3 Bedrms. further storage. Priced Reduced for Fast Sale. M.L.S. 10919. $32,900.

2) Condominium: Hardwood floors; 950 sq. ft. on one ground level. 2 Bdrms. L.R. D.R., 4 pce bathrm Laundry Rm. kitchen. Appliances and Drapes. Immediate Possession. M.L.S. Price Only $25,900. JOHN RUSSELL 592-3248 or 477-0141.

Canada Permanent

3 BEDROOMS PLUS BASEMENT

Deluxe townhouse located in Gordon Head close to everything! "Convenient" is the word. 3 bedrooms, 1½ baths, basement with den finished, kitchen with eating area, dining room. What more could you ask for as well as being maintenance free, private yard and all this for the asking price of $46,500. For information call:
386-6796 RICK KINNIS 477-9394

SPORTS MINDED?

Do you spend more time OUT than IN? Hate major upkeep jobs? Want to be close to your sports? MUM — do you only have a spare moment to spend on the grocery shopping hassle because your are so busy transporting junior to and from school, sports, etc? Then why don't you really consider the advantage of a townhouse! Private yard, no major upkeep, located SUPER close to sports facilities, late night shopping, schools and on the bus line. Want to take a look? Call:
386-6796 BILL SIDHU 477-5382

WESTMONT REALTY LTD.
386-6796

CONDOMINIUMS WANTED TO BUY

I have purchasers looking for condominiums 2 or 3 bedrooms. Will consider any close-in units, prices from $34,000 to $90,000. CALL GERRY FINNIGAN 388-6231 or 388-6275 LOCAL 572. ISLAND PACIFIC REALTY.

SOUTH OAK BAY

Two bedroom corner suite. Concrete construction. Underground parking. $49,600. 592-0263 after 5 p.m. or weekend.

263 GARAGES FOR SALE, RENT OR WANTED

BASEMENT WANTED TO RENT for storage and small hobby workshop. 388-7034 after 6 p.m.

DRY GARAGE FOR RENT; 18'x9'x' on Dupplin Rd. $35 monthly. 382-9629.

263 GARAGES FOR SALE, RENT OR WANTED

WANTED GARAGE TO RENT. Phone 385-3065 after 6 p.m. 383-1014, anytime.

GARAGE WANTED TO RENT. 652-2058.

265 HOUSES WANTED TO BUY

URGENTLY REQUIRED

Older home or duplex in residential area, if suitable for renovation or rental. FREDDY STARKE FOR QUICK DECISION. 388-6231 or 479-3866.

ENGLISH LADY AND DAUGHTER

Require 2-bedroom cottage with room for a garden. Rural area preferred. FREDDY STARKE 388-6231 or 479-3866.

MUST BE SMALL

Retired gentleman from Regina urgently requires one or two bedroom home with a small putter around garden. Any nice area and ALL CASH UP TO $45,000.00. IRENE DALZIEL 477-6380 or 388-6231.

RETIRED SCHOOL-TEACHER

URGENTLY needs two or three bedroom home. No basement and a few steps. A good fence to keep dogs for yard would help. ALL CASH UP TO $55,000.00. URGENT. CALL ANYTIME. IRENE DALZIEL 388-6231 or 477-6380.

MARINE ENGINEER

REQUIRES something different 2 or 3 bedroom country atmosphere or outskirts of town. Should be rather unique in some way. He has up to $70,000.00 CASH and IS ANXIOUS to buy. CALL BEN GREIG 388-6231 or 598-3105.

SASK. RETIRED FARMER

NOT TOO CLOSE IN. Must have large lot or acreage. Can pay up to $100,000.00 or $60,000 for acreage only. Two or three bedrooms. BEN GREIG 388-6231 or 598-3105.

ISLAND PACIFIC REALTY

NEEDED

If you are thinking of selling and your house fits one of these descriptions:

1—Uplands or Oak Bay 3 bedrooms and den or 4 bedrooms, large living room and formal dining room. Main floor must have access to secluded back yard or patio. Up to $125,000. Market Value.
2—Fairfield or Oak Bay, 3 bedrooms, entertainment size living room, full basement and offering some seclusion. Up to $65,000. Market value.
3—5x5 Duplex, 2 bedrooms and basement on each side in Greater Victoria Area.
4—Sooke, 3 bedrooms under $50,000.

You may save much time and trouble by calling:
386-7521 DOUG FOORD 598-6689
BOORMAN INVESTMENT CO., LTD.
1111 Government St.

WANTED SAANICH PENINSULA

My client requires 3 or 4 bedrooms, a den, not too many stairs and privacy. Up to $80,000. CASH. CALL CHRIS GREIG, 388-6231 or 479-7995.

CASH UP TO $50,000

For full basement and two bedrooms. My client has sold and is hot to buy. CALL CHRIS GREIG, 388-6231 or 479-7995.
ISLAND PACIFIC REALTY

SERVICEMAN NEEDS

Small 2-bedroom home, preferably in Esquimalt. Would prefer quiet street. CASH UP TO $45,000. CALL TOM RAIG, 388-6231 or 385-1606.

MUST BE JAMES BAY OR VIC WEST

Montreal retiree requires 2-bedroom home, easy-care lot preferred. Up to $45,000 CASH. URGENT. CALL TOM RAIG, 388-6231 or 385-1606. Island Pacific Rlty.

I WILL PAY ALL CASH

for your home if I find it suitable for rental or renovation. For immediate inspection and same-day decisions call:
BILL CARNEGIE
385-7761 (24 hrs.) 652-3627 Res.
D. F. Hanley Agencies Ltd.

RETIRED SERVICEMAN

Must have possesssion soon. Will pay $45,000-$60,000 for 3 or 4-bedroom full-basement home. If you can help call GLENN NICHOLLS 388-6231 or 388-6275, Local 572. Island Pacific Realty.

EXECUTIVE HOME

Urgently required for cash, three or four-bedrm. home, family room, dining rm. — up to $80,000. Rockland, Oak Bay, Gonzales—please call THE ZIEGLERS, 592-1768 or 595-5171, The Canada Trust Company.

DENTIST

Recently graduated and locating in Victoria. Urgently requires 3-bdrm., full basement home reasonably close in. CASH UP TO $75,000. URGENT. CALL BOB KOHLRUSS, 388-6231 or 479-5971, Island Pacific.

CASH FOR YOUR HOUSE

Investors need houses in any area up to $40,000. Immediate decision. Call GLENN NICHOLLS 388-6231 or 388-6275, Local 572. Island Pacific Realty.

DOCTOR WITH YOUNG FAMILY

Requiring quality home in Oak Bay or Rockland Area up to $85,000.00. CALL JOHN WEST 388-6231 or 656-5809. 24 hours Island Pacific Rlty.

RETIRED DOCTOR

Needs home with character in any choice area. Must be quiet. Has cash to $85,000. Call GERRY FINNIGAN 388-6231 or 388-6275. Local 572. Island Pacific Realty.

COUPLE WITH CASH REQUIRE two-bedroom home with basement in any area up to $45,000. House age not a factor. HAZEL CAMPBELL, 595-4501, ADELLA ZARFT 478-9607 or Island Pacific 388-6231.

WANTED: 2 AND 3-BEDROOM homes, any condition. Have clients with cash. Call TED CHARTRES anytime, 386-2955 or res. 385-5508. Mayfair Realty.

WANTED

Near Oak Bay High School, 2 or 3 bedroom house, with full basement, cash, reasonably priced. 598-6948. No agents.

PRIVATE

I have 1000 feet of carpet—want older home to put around it. Will purchase for cash. 479-2209.

ELECTRICAL CONTRACTOR will purchase for cash, house or revenue property requiring new wiring. Evenings 477-1616.

268 LISTINGS WANTED

SIGN OF THE TIMES

Because of recent advertising I have a long list of clients seeking 2-3 bedroom houses, but they should provide some privacy. The preferred location is the peninsula and the price range $50,000 to $60,000. Age is not as important as condition. If you are contemplating a move in the near future — why not give me a call and receive prompt and attentative service.
477-0191 KNUD SCHWER 478-8203
Royal Trust Real Estate Department
4082 Shelbourne Street

SHAWNIGAN REALTY LTD.

Shawnigan Lake 743-5311 / 881-1169

LIST YOUR SHAWNIGAN LAKE PROPERTY WITH
743-5311 John Ettema 743-2607
Call Collect

WANTED

Seclusion essential. View Royal or Saanich. Up to $55,000. This is for a genuine buyer. If you want to sell please phone
386-7521 DEAN ELLIOTT 383-7339
BOORMAN INVESTMENT CO., LTD.
1111 Government St.

ROBERTS INVESTMENTS LTD.
To list or sell call W. G. Moore
388-6691 702-1175 Douglas

"Get SOLD on the SIGN"
GORD G. COWAN 384-0212
RATHER Realty Ltd.

270 EXCHANGE REAL ESTATE

OPEN HOUSE

1515 Edgeware. Fri 2-4 p.m. $37,900. Doncaster & Hillside. Oaklands. 2 bdrms. Tip top condition — Wonderful starter or retirement. 386-3231 OLIVE L. MARTIN 385-7266
BLOCK BROS. REALTY LTD.

271 LOTS FOR SALE

J. D. BOSDET LTD.
120 - 727 Johnson St. 386-3128

METCHOSIN 2 Parcels

of approx. 3½ acres each, in the vicinity of 4569 Metchosin Rd. Priced at 32,000 and 34,500. MLS 10461-62. Call Alice Moore 592-4529 or Ed Kroft 652-3676.

HALF ACRE LOT

Nice residential building lot has 150' frontage on W. Saanich Rd. Near Beaver Lake School. Has road access permit. All ready to go at $23,000.
STAN WINTERBOTTOM
385-3435 598-2253
P. R. BROWN AND SONS LTD.

EXCITING OPPORTUNITIES for investment, winter residence or retirement, in fastest growing community in Arizona. Choice fully-serviced lots, condominiums and townhouses close to Phoenix. Sincerely interested—fly to Phoenix as guest — see for yourself. All expenses paid, no deposit required. quired. 477-6506.

WANT TO BUILD

Lot with hydro, water, paved road in Whiffen Spit subdivision at Sooke. Very close to beach, approximately ½ acre. Asking $15,000.
386-3231 D. R. NELSON 478-1847
BLOCK BROS. REALTY LTD.

¾ ACRE CHEMAINUS $10,000 City water.
Willis Point ½-acre $17,000. Level, trees, large frontage. Terms available.
City—Daffodil, 66x142. Good holding lot $10,000.
A. Kienman, Town and Country Realty, 382-7276.

SOOKE RIVER RD.

Beautiful 1.02-acre lot. Level and ready to build on. Septic in, well in, as well as city water and hydro. Build your A-frame or Panabode. In this green meadowland, priced to sell at $20,000. BOB KOHLRUSS 388-6231 or 479-5971, ISLAND PACIFIC REALTY.

.83 OF AN ACRE FIVE-MILE CIRCLE

Down a quiet dead end road. Just the place to build your dream home. Easy to develop. Asking $25,000. Call 388-6231 JOHN WEST 656-5809, Island Pacific Realty.

WATERVIEW

Live at Beautiful Cherry Point on one acre of sloping view property overlooking Satellite Channel and Salt Spring Island. Asking $25,000.
386-3231 ROY ELDRIDGE 477-6735
BLOCK BROS. REALTY LTD.

SOOKE WATERFRONT

1.71 acres, ready for development. Apartments, townhouses, etc. For details call:
MARG WILSON
at
386-2911 or 383-4569
Homefinders, Wall and Redekop

NEWLY SUBDIVIDED

Lot in Glanford area. Suitable for single family dwelling. 50x135. Good building site close to everything.
HAROLD BARBER
386-2911 or 479-6479
Homefinders, Wall and Redekop

LARGE LOTS

6 large lots approximately 80x148 off Ash Road fronting on Mount Douglas Park just a few steps to the beach. Paved road and all improvements underground. $26,500-$29,500. M. E. Braithwaite Financial Survey Ltd. 384-9305, res. 592-0638.

REWARD

For anyone owning private property or lot suitable for siting a mobile home, I will arrange for septic, water and electric, O.A. Reward yourself to an extra income of $50 to $100 per month. Write Robin Hood Sales, P.O. Box 4102, Victoria, B.C.

BEAUTIFUL LOTS

$19,500, $20,500, and $22,500. Treed and parklike. Fully serviced and full length closed-in culverts. Easy terms. Close to Brentwood Bay. Marchant and Hagen Roads. See signs.
MARCONI REALTY 386-3941

BREATH-TAKING VIEWS

from this .49-acre building lot overlooking Saanich Inlet. $24,500. CALL BOB KOHLRUSS 479-5971 or 388-6231, Island Pacific Realty.

SEAVIEW LOT

Large seaview lot on new cul-de-sac in Saanichton. All services underground including hydro, telephone and cablevision. $20,000. Unicon Homes Ltd., business 386-0130 (24 HRS.).

LARGE POSSIBLE DUPLEX LOT on Grange Rd., near Burnside. Sewer in. Ready to build on; close to schools, buses, etc. $20,900.
HAROLD BARBER at
386-2911 or 479-6479
Homefinders, Wall and Redekop

BUILDING LOTS

2.03 ACRE $26,500.00. 2.55 ACRE $28,500.00. CALL PAT THERRIEN, 642-5138, or BOB KEELING, 383-3860 or 388-6231, ISLAND PACIFIC REALTY.

MAPLEWOOD

Good sized level, partially treed lot for sale. NEXT to Cedar Hill Golf Course on quiet street. ASKING $20,000. CALL CHRIS GREIG 388-6231 or 479-7995.

2½ ACRES VIEW LOT IN CORDOVA Bay on Haliburton Rd. Lots of trees and seclusion. Over 300' road frontage. Will sell for $4,000 down. Carry balance at 12%. Ideal for builder. Asking $44,000. 658-5479.

SEVERAL LARGE WELL TREED building lots with all services installed. Choice section of Gordon Head, only few steps to beach. From $25,800. Contact owner 477-6641.

Serviced city residential bldg. lot—near Foul Bay Rd. 51x98. MLS.
MARY McGUIRE 479-7668
DONNA VALIKOSKI 384-2057
Douglas Realty Ltd.
385-8784

WILLIS POINT

Beautiful building lot, well treed with Arbutus and Fir, asking $18,000. Phone after 6 p.m. 477-2320.

ONE OF A KIND, INSIDE TWO-mile circle, serviced, area of new homes, 13,368 sq. ft. Golf course frontage, $35,000. 595-6928.

LOT ON HIGH ROCK KNOLL ON quiet residential street. Doncaster area. Near golf course, school and shopping. $23,000. 592-9584.

TWO FIRST CLASS BUILDING lots on Robinwood Drive off Shelbourne, ready for construction, call 477-9776.

$19,900

Lovely building lot in Metchosin Lagoon area. 75x190. 478-2872 after 5 p.m.

ONLY $17,500

50'x120' lot for sale on McKenzie Ave. opposite Testing Station. 658-5235.

10 MILE POINT

Four half-acre lots, 1 waterfront. Will build to suit or sell. Ron Tidman Construction. 656-3463.

ARDMORE AREA

Buy for the future. 1-acre treed lot on proposed road. $25,000. 656-3463.

APARTMENT CONDOMINIUM site. (41,000') Nanaimo, zoned 84 suites. Owner phone 746-5887.

ONE BUILDING LOT, WEST Saanich Rd. $14,500 firm. 382-1424 between 4-7 p.m.

SACRIFICE UNSERVICED LOT in Saanich, excellent holding investment. $5,500. 595-3396.

TWO ACRES AMONGST NEW homes, high location with lots of trees. $19,800. Private. 479-8177.

ONE ACRE ON PAT BAY HWY near Elk Lake. $26,000. 479-7572.

273 PROPERTY FOR SALE

EXCELLENT

Holding property. Two lots for $15,500. Gerda St. (off Wilkinson). Phone 386-3231.
386-3231 LOREA K. TUBB 477-6617
BLOCK BROS. REALTY LTD.

SAANICH ARDMORE GEM

Ready for building — .9 acre partly treed wih virgin Douglas Fir, driveway, new well, corner Jura Rd-Ardmore Drive. Asking $39,500. Bids invited, must sell. 656-4174.

65 ACRES WITH ¾ MILE WATERFRONT, $40,000. Lot 421 Queen Charlotte Islands. Apply Bob Dalgleish, Masset, B.C.

2 ACRE BUILDING LOT. PERC tested. Close-in. 386-6518.

274 PROPERTY WANTED

ATTENTION!

required immediately by World War II Veteran, serviced land of not less than 17,424 sq. ft. or more. Close to schools. Cash purchase, reply Victoria Press Box 768.

WE ARE BUYING

Any and all land with immediate development potential. Will buy land in its raw state, partially developed or developed if it has the potential for residential, rural or acreage-sized lots. Please call Rick Hawkes, 384-7128 or 478-8355.

WANTED — LAND ON SAANICH PENINSULA

Two or more acres, maximum 10. Please call ALEC GOWER 592-2407.
OAK BAY PROPERTIES LTD.

WANTED TO RENT—LOT SUITable for parking a mobile home. Either Koksilah school district or Chemainus preferred. Will consider lease. 746-4874.

CASH

For lots or acreage, phone Kasapi Construction. 386-6191.

PROPERTY WANTED AT SHAWnigan Lake, sunny location with reasonable access to beach. 656-3749.

VETERAN REQUIRES PROPERty suitable for building home. Minimum size .4 acre. Must be reasonable. 479-1552.

CHURCH GROUP REQUIRES land for building or suitable building to remodel. 592-4893.

LOT FOR GARDENING WILKINson-Marigold area. Some rock acceptable 479-1808.

WANTED; SEWERED LOT FOR Spec. home. Around $20,000 with builder's financing. 642-5034.

APARTMENT AND COMMERcial sites wanted, phone 383-5922.

280 ACREAGE FOR SALE AND WANTED

RURAL HOMESITE 2.03 ACRES $25,000

Lovely, treed building lot in Metchosin offering all the privacy in the world. Easy access and easy to build on. If you don't want many trees then you have enough firewood to last many, many winters. A must to see before you buy. For further information please contact:
DAVE DAND
385-7761 24 hrs. 652-3082 Res.
D. F. Hanley Agencies Ltd.

2 ACRES SOOKE

There is 275' of road frontage on this beautifully treed, gently sloping property located close to Sooke Village and golf course. Partially cleared, on hydro and with a good well. Offers on $23,900. MLS. Phone today!
BARBARA RAWLINGS
386-2911 or 383-5435
Homefinders, Wall and Redekop

HIGHLANDS

Over 6½ acres of nicely treed property for that secluded homesite or holding property. Asking only $31,000 and Vendor will consider trades. M.L. 11012. Call
DAVID BILLINGHAM
388-6424
BAYSHORE REALTY LTD.
No. 102—1006 FORT ST.

DEVELOPERS NEED LAND

Must be suitable for condominiums, or townhouse development. Will look at any parcel at any price. BOB KOHLRUSS 479-5971 or 388-6231 Island Pacific Realty Ltd.

10 ACRES KANGAROO RD. AREA

Maximum seclusion and distant sea and mountain views. $49,000, with good terms.
MARILYN MOORE
386-2911 478-2482
478-2563 JO LENNOX 386-2911
Homefinders, Wall and Redekop

16.9 ACRES ALBERT HEAD

Part seaview, part arable, trees, seclusion, subdivision possibilities, $98,000.
JO LENNOX
386-2911 or 478-2563
Homefinders, Wall and Redekop

SUBDIVIDABLE LAND

Urgently required for developer. Urgent. Please call. Fair price for fair opportunity. Anywhere on Island. BEN GREIG, 388-6231 or 598-3105. Island Pacific.

"HELP"

I need at least five lots on sewer preferrably for a contractor to move houses on to. HE IS DESPERATE. If YOU can help, PLEASE CALL SUE WARKE, 388-6231 or 479-7725 ISLAND PACIFIC REALTY.

FERTILE BLACK EARTH

16 acres, $188-500. 27 acres, $316,500. 38½ acres, $465,000. 4777-1341 RON KERFOOT 652-2594
BLOCK BROS. REALTY LTD.

22.4 TREED ACRES, NO ROCK on the border of townsite of Cobble Hill. $69,500. Try your terms, all trades considered. FREDDY STARKE or IRENE DALZIEL. 388-6231 anytime. ISLAND PACIFIC.

SOOKE ACREAGE

31 acres like a park, $1,500 per acre. For more information please call Colin Munro, 386-3585, Victoria Realty Ltd.

603 ACRES 23 MILES EAST RED Deer, excellent hay and pasture, one quarter bordering Red Deer River, $210 acre. R. McDonald, 747-2367, Alix, Alberta.

WANTED TO LEASE WITH OPtion: approximately 8 acres. 383-6273.

DEEP COVE — 2 CLEARED acres, $39,900. Phone 656-4966.

285 UP-ISLAND PROPERTIES

COWICHAN BAY

Seaview Lots
$17,000 Each
Fully Serviced
Call MARGARET WILSON
383-4569 or 386-2911
(Collect)
Homefinders, Wall and Redekop

2 ACRES, 3-BEDROOM HOME, 1400 sq. ft., patio deck off sunken living room, dining room, electric heat, wall-to-wall, garage. Community water. $44,000. Cobble Hill 743-5362 evenings.

8 ACRES. QUALICUM BEACH. 2 minutes walking from beach. Beautiful treed property with large frontage on Highway. $34,500. 382-1424 between 4-7 p.m.

LOT FOR SALE IN COBBLE Hill. 90x100' on water and treed. Ideal for mobile home. $9,000. Phone 743-2680 or 743-5153.

COWICHAN BAY BUILDING LOT, 70x231, waterview, sewer and water. $13,800. Phone owner 746-4089.

MILL BAY

Two .5-acre parcels, paved road, hydro, telephone. Phone 743-2074.

CHEMAINUS — CLOSE TO ALL — duplex and building lot. For both $44,500. 748-2719 after 6.

2 APPROX. 1½-ACRE LOTS, AS A package deal, partial seaview. Private sale. Cowichan Bay, 746-5443.

DASHWOOD REAL ESTATE
(Qualicum) Ltd. 752-9266
Parksville—Qualicum Specialist

EAGLE REALTY LTD.
Box 1060 Parksville, B.C.
Telephone 248-6191

8 ACRES. REASONABLE. Duncan 112-746-6320.

285 UP-ISLAND PROPERTIES

SPRING IS COMING!

The time has come for all recreationally minded persons to THAW OUT! The greatest gift you could give your family is a retreat away from the hustle and bustle of home. This lasting gift is a lot at Shawnigan Lake, many to choose from, the recreational high spot of the Island, phone and make your inquiries of:
386-6796 RICK KINNIS 477-9394
WESTMONT REALTY LTD.

MILL BAY 5 ACRES

A beautiful seaview acreage, with a 10 yr old 1600 sq. ft. ranch-style home. 21x18 L.R. with fireplace. D.R. full basement, 2 huge bedrooms and 2 baths For the investment minded purchaser the property is also subdividable 7 more lots. Present your offer on $81,900. GERRY FINNIGAN OR GLENN NICHOLLS, 388-6275 LOCAL 572 388-6231. Island Pacific Realty.

THE CEDARS 380 Brae Road Duncan

1, 2 or 3-bedroom suites from as low as $21,000. W-W carpets, drapes, stove and fridge, close to shopping and business section. Excellent financing available. To view phone 748-2397 or call at Ste. 101, 380 Brae Road, Duncan.

PICTURESQUE 70 ACRE FARM situated about a mile south of Qualicum Beach; 35 acres under cultivation, remainder lightly treed. Ideal for market gardening, fruit growing or cattle. Perfect for trail riding. Includes cottage, large barn and outbuildings. Beautiful view of Mt. Arrowsmith. $145,000, vendor will carry $70,000.

Call Hank Bennett—752-6475
Dashwood Real Estate (Qualicum) Ltd.—752-9266.

FOR SALE BY OWNER

Duncan area, 2 bedrooms up and Almost new 4-bedroom home in Dunca narea, 2 bedrooms up and 2 down. Kitchen-dining area combined, living room with fireplace, downstairs has family room, large utility room and half bath. Close to school and playground, new subdivision. Priced reasonably. Only $39,900. Phone 743-5117.

MAGNIFICENT

View lot, 100x120. Lot 4, Leask Road in Greater Nanaimo. Neighbors professional people with beautiful homes. Sign on. Full price only $18,000. Call collect, Andy Brock, 581-5211.

Canada Permanent

PARKSVILLE ACREAGE

38 parklike acres at $1,500 per acre. Please call Colin Munro, 386-3585, Victoria Realty Ltd.

293 GULF ISLAND PROPERTIES

HORNBY ISLAND SPIRIT LIFTER

2-bedroom cottage on ½ acre. A very good buy at $16,000.00. CALL GLENN NICHOLLS, 388-6231 or 388-6275, LOCAL 572, Island Pacific Realty.

MAGNIFICENT SEA VIEWS

From this lovely 37 acres on North Pender. Half excellent farmland $114,000. Good terms. MLS 9630. 477-1841 RON KERFOOT 652-2594
BLOCK BROS. REALTY LTD.

295 MAINLAND AND OUT OF PROVINCE PROPERTIES

A PLACE IN THE SUN

Lots for sale in a planned community with Marina and Golf Course in the lovely Cayman Islands, British West Indies.
About ¼ acre or larger from $8,900 to $16,900, some on canals for your boating pleasure. 10% financing or discount for cash.
These Caribbean Islands steeped in history, with a population of 10,000 friendly people offer glorious sandy beaches, clear blue-green waters for scuba diving, trade winds for sailing, vegetation of palms, coconuts, bananas, avocados, poinsettias, hibiscus and more. Leisure living can be yours. NO PROPERTY OR INCOME TAX HERE.
Talk to and hear about other Canadians who have already seen and bought in this developing "off-shore" investment area. Phone: RUBY REID at 598-3321 and JOHN HOLMS at 598-3344.
JACK MEARS
OAK BAY REALTY LTD.

VIEW VICTORIA FROM THIS 150' waterfront lot. $18,000.

8 Rental Units on this double industrial lot. $27,500. R. E. contract.

4-Plex — 100% occupancy. $39,500.

Carroll Realty, Inc.
208 N. Laurel, Port Angeles.
206-457-3363

SPELL IT OUT

When you have something to sell, the easiest way to find a buyer is to spell it out in print! You do that by placing a low-cost Classified Ad in the newspaper, telling our readers what you have to sell. We'll help you today! Give us a call at 386-2121.

NOTICE TO CREDITORS

Estate of the following deceased: William Aikman Harvey MCPHERSON, late of 1005 Pemberton Rd. Victoria, B.C.

Creditors and others having claims against the said estate(s) are hereby required to send them duly verified, to the PUBLIC TRUSTEE, 635 Burrard Street, Vancouver, B.C. V6C 3L7, before the 21st day of March, 1975 after which date the assets of the said estates (s) will be distributed, having regard only to claims that have been received.

CLINTON W. FOOTE,
PUBLIC TRUSTEE

NOTICE TO CREDITORS IN THE MATTER OF THE ESTATE OF Francis McHugh a.k.a. Frank McHugh, formerly of 435 Durban Street, Victoria, British Columbia.

NOTICE IS HEREBY GIVEN that creditors and others having claims against the estate of Francis McHugh a.k.a. Frank McHugh deceased, are required to send full particulars of such claims to the undersigned executor for the estate, on or before the 7th day of March 1975 after which date the Executor will distribute the estate's assets having regard only to the claims of which they have notice.

Harold G. McHugh
Executor
1804 Laval Avenue
Victoria, B.C.

APPLICATION FOR AN AMENDMENT OF POLLUTION CONTROL PERMIT No. PE179 UNDER THE POLLUTION CONTROL ACT

Wescraft Manufacturing Limited of 2811 Douglas Street, Victoria, B.C. hereby applies to the Director, Pollution Control Board, for an amended permit to discharge aluminum anodizing and conversion coating processes effluent into Sand Hill Creek which flows North East and flows into Saanichton Bay and gives notice of this application to all persons affected.

The changes to the existing permit PE179 are as follows:

—To change the quality of effluent — contaminate part of Section "C" of the permit which reads suspended solids (PPM) not significant, total solids (PPM) not significant. PH6.0 to 9.0 toxic chemicals N/A and substitute in its place the following. Suspended solids 14 ppm, total solids 390 ppm, PH7.0 to 11.0. Toxic chemicals unfiltered aluminum 1.5 ppm, sodium 113 ppm.
—Increase or decrease the quantity to be discharged by deleting that part of section "B" of the permit which reads 8 gallons per minute, 5,760 gallons 12 hours period average 2,880 gallons per 24 hours. And substituting in its place the following 10.18 gallons per minute. 7,330 gallons per 12 hours, average 4,887 gallons per 24 hours
—This application has been registered both at the Capital Regional District and the Pollution Control Board on January 13th, 1975

February 14, 1975.
A. Kreutzmann
Agent

SCHOOL DISTRICT No. 65 (Cowichan)

NOTICE TO CONTRACTORS

Sealed tenders marked "Tender for Cowichan Sr. Sec. Construction" and bearing the name of the tendering firm are invited by the Board of School Trustees for the construction of additions and renovations to Cowichan Sr. Sec. School at Duncan, B.C.

Working drawings, specifications, instructions to bidders, and forms of tender may be obtained by GENERAL CONTRACTORS only, from the School Board Maintenance Office, 2670 James Street, Duncan, B.C. on payment of a deposit of Fifty Dollars ($50.00) for each set of working drawings, etc. which will be returned on receipt of the sets of documents in good condition. Applications for refunds will only be received for thirty (30) days after the award of a contract.

Bid Depository procedures and rules for Sub-Trades will be used, to close at the Victoria Bid Depository, 1075 Alston Street, Victoria, B.C. at 4:00 p.m., Thursday, March 20th, 1975. Plans are on view at the Construction Assn. of Victoria, the Nanaimo Builders' Exchange, and the Construction Assn., the Industrial Construction Centre and the Provincial Plan Viewing Room at Vancouver.

A certified cheque or Bid Bond, in the amount of Seventy Thousand Dollars ($70,000.00) must accompany all tenders. A Performance Bond to bind the tenderer in the amount of 50% of the contract price, must be provided within fourteen days of a contract being awarded. This bond shall be approved by, and acceptable to the Owner and made out to School District No. 65 (Cowichan) as owners.

If the tenderer defaults in executing the contract within six days following notification in writing of the award of the contract, then said Certified Cheque or Bid Bond will become the property of the Board of School Trustees, School District No. 65 (Cowichan)

Tenders must be in the hands of the undersigned by 2:00 p.m., Monday, March 24th, 1975, at which time they will be opened in public. The lowest or any tender will not necessarily be accepted, and the Board of School Trustees reserve the right to reject any or all tenders without explanation. No tender will be accepted having any qualifying clauses whatsoever.

R. B. Johnston,
Acting Secretary-Treasurer
School District No. 65
(Cowichan)
2670 James St.
Duncan, B.C.

SCHOOL DISTRICT No. 65 (Cowichan)

NOTICE TO CONTRACTORS

Sealed tenders marked "Tender for Mill Bay Construction" and "Tender for Cowichan Station Construction" and bearing the name of the tendering firm are invited by the Board of School Trustees for the construction of additions to Mill Bay Elementary School at Mill Bay, B.C. and to Cowichan Station Elementary School at Cowichan Station, B.C.

Working drawings, specifications, instructions to bidders, and forms of tender for these separate projects may be obtained by GENERAL CONTRACTORS only, from the School Board Maintenance Office, 2670 James Street, Duncan, B.C. on payment of a deposit of Fifty Dollars ($50.00) for each set of working drawings, etc. which will be returned on receipt of the sets of documents in good condition. Applications for refunds will only be received for thirty (30) days after the award of a contract.

Bid Depository procedures and rules for Sub-Trades will be used, to close at the Victoria Bid Depository, 1075 Alston Street, Victoria, B.C. at 4:00 p.m., Thursday, March 20th, 1975. Plans are on view at the Construction Assn. of Victoria, the Nanaimo Builders' Exchange, and the Construction Assn. the Industrial Construction Centre and the Provincial Plan Viewing Room at Vancouver.

A certified cheque or Bid Bond, in the amount of 10% of the total tendered price must accompany all tenders. A Performance Bond, to bind the tenderer in the amount of 50% of the contract price, must be provided within fourteen days of a contract being awarded. This bond shall be approved by, and acceptable to the Owner and made out to School District No. 65 (Cowichan) as owners.

If the tenderer defaults in executing the contract within six days following notification in writing of the award of the contract, then said Certified Cheque or Bid Bond will become the property of the Board of School Trustees, School District No. 65 (Cowichan)

Tenders must be in the hands of the undersigned by 2:00 p.m., Monday, March 24th, 1975, at which time they will be opened in public. The lowest or any tender will not necessarily be accepted, and the Board of School Trustees reserve the right to reject any or all tenders without explanation. No tender will be accepted having any qualifying clauses whatsoever.

R. B. Johnston,
Acting Secretary-Treasurer
School District No. 65
(Cowichan)
2670 James St.
Duncan, B.C.

# Auto Body Shops Cheating Claimed

TORONTO (CP) — A director of the Insurance Bureau of Canada says auto body shops can usually get away with cheating customers.

"We've gone to the police, but they say proving fraud is very difficult," said John Mackenzie, regional president of State Farm Mutual Auto Insurance Co.

David Prowse, executive director of the Automotive Trade Association (ATA), says sloppy and often misleading estimates are common in the body shop business.

He said most shops should be forced to take a more business-like approach to estimates. Some give high estimates when they are busy to get rid of customers and low ones if they want someone to return.

The ATA has said that Ontario auto body shops took in about $400 million in 1974.

The association estimates that 25 per cent of the province's auto body shops — about 3,500 — spring up virtually overnight.

Peter Roberts, a foreman at car painting shop in Toronto, says he worked at one shop which spent $30,000 a year in kickbacks and taking insurance appraisers to dinner.

Prowse said a couple of bottles of liquor put in an appraiser's car while he is in the shop is the usual kickback.

He added that supervision is not rigid in most shops, so bodymen paid a flat rate may work faster and bill a customer — at hourly rates of $12 or $14 — for twice as many hours as it actually takes to complete a job.

# Hospital Committee Approved

The new regional agency which has charge of all hospital devlopment in the Capital district approved Wednesday night the membership in one of two standing committees which will advise it.

The agency is the regional Hospital and Health Planning Commission and the resources development committee it has approved will be headed by Mike Fraser, associate executive director at Royal Jubilee Hospital.

Other members will be Jim Fair, executive director at Victoria General Hospital, who will serve as vice-chairman; Mary Richmond, Carl Hortie, Barbara Burke, Garth Gloeckler, John Stevens, Lloyd Bell and Vera McIver. All are senior administrators at hospitals in the region.

The committee's job is to advise the commission on administrative and operational matters.

Members of the second standing committee, the health services committee, were chosen earlier. This committee, comprised of 11 doctors, will advise the commission on general medical aspects.

Members are doctors John Dickson, who will serve as chairman, W. Billung-Meyer, Basil Boulton, J. L. Campbell, Don Carlow, James Donald, Ray LeHuquet, Ian Kenning, John Maccagno, Richard Wait, and H. C. Worrall.

NOTICE OF APPLICATION FOR CHANGE OF NAME

NOTICE is hereby given that an application will be made to the Director of Vital Statistics for a change of name, pursuant to the provisions of the "Change of Name Act," by me Byron Jonathan Kent of 145 Olive St., Victoria, B.C., in the Province of British Columbia as follows To change my name from Byron Jonathan Kent to Bryan Jona Kent.

Dated this 18th day of Feb., A.D. 1

## THE FAMILY CIRCUS

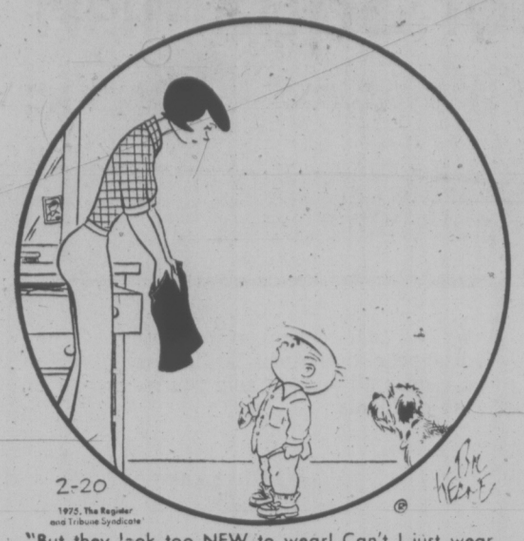


"But they look too NEW to wear! Can't I just wear 'em around the house 'til they look old?"

## DENNIS THE MENACE

"WHAT DO YA MEAN HE'S JUST LIKE ONE OF THE FAMILY? HE *IS* ONE OF THE FAMILY!"

## HAGAR

## PEANUTS

## WIZARD OF ID

## APARTMENT 3-G

## B.C.

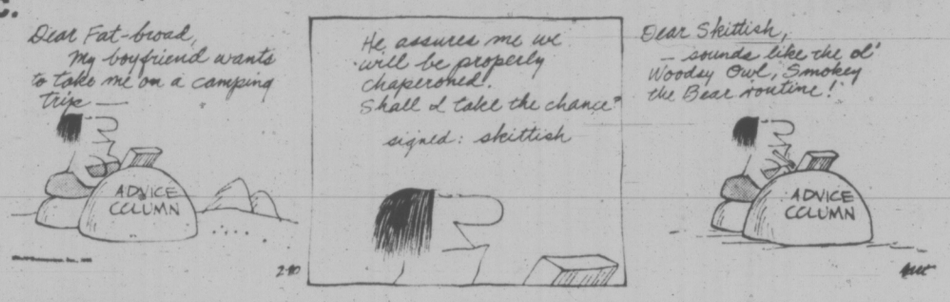


## MUTT AND JEFF

## MARK TRAIL

## MISS PEACH

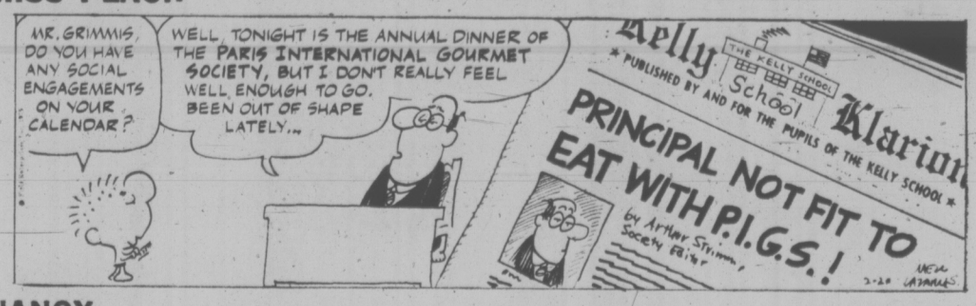


## NANCY

## BROOM-HILDA

# CRYPTIC CROSSWORD

**ANSWERS TO WEDNESDAY'S PUZZLE**

**ACROSS**
1 Fire
3 Space-man
8 Riggs
9 Enlarged
11 Maledictions
13 Sparta
14 Strata
17 Hair's breadth
20 Outdated
21 Free
22 Parasite
23 Pass

**DOWN**
1 Foremost
2 Regalia
4 Panics
5 Charioteer
6 Megan
7 Nods
10 Editorials
12 Cashiers
15 Andorra
16 Object
18 Alter
19 Coup

**CLUES**

ACROSS
3 Does the casualty get longer on it? (9)
8 Ensnare some returning (4)
9 Establish successfully what the voter does? (3, 6)
10 Total abstinence is none of his business! (6)
11 Might be hesitation by prisoner of war? (5)
14 Eat away pole between points (5)
15 The others have a break (4)
16 Presumably boxers know them well (5)
18 Was in debt so had to marry on nothing (4)
20 What the companion of Honour is sick of? (5)
21 They are only taken after standing successfully (5)
24 It's legitimate for fifty to be terrible (6)
25 Wooing on royal vessel, perhaps (9)
26 One of a pair? (4)
27 Expectations of non-U brochures (9)

DOWN
1 He works with horses and is a steady lad (6-3)
2 Play during lectures? (4,5)
4 Ancient city is destination of excursion (4)
5 A long time taken to muse (5)
6 The critical point is passed around it (6)
7 Change of direction by a singular 21 (4)
9 Simon's flag is blue (5)
11 Are smoking-jackets worn when playing them? (5)
12 Plan for raising a siege? (6, 3)
13 Kill to get kind of painting? (5, 4)
17 Fight for a little bit (5)
19 Wreckage from wretched brides (6)
22 State a predilection (5)
23 Tie up Mohammedan (4)
24 Lean roll (4)

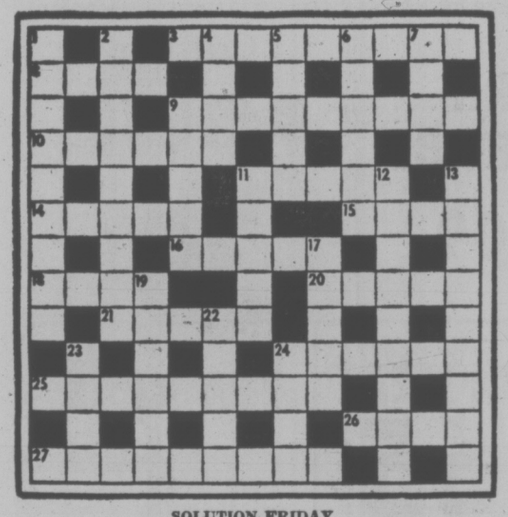

SOLUTION FRIDAY

## LITTLE PEOPLE'S PUZZLE

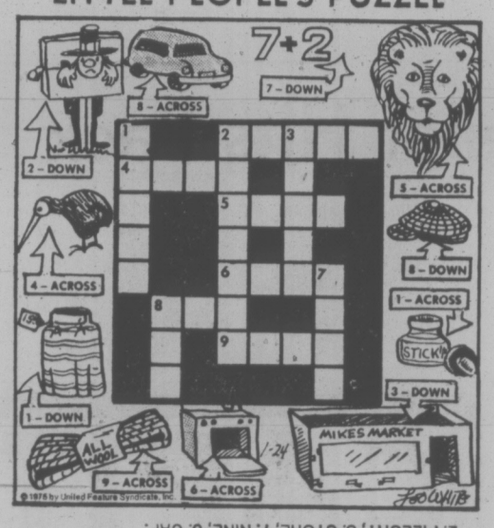


ANSWERS: ACROSS—2. PASTE, 4. KIWI, 5. LION, 6. OVEN, 8. CAR, 9. YARN. DOWN—1. SKIRT, 2. PILLORY, 3. STORE, 7. NINE, 8. CAP.

# The Bridge Expert

By FRED KARPIN

The difference between rubber-bridge thinking and duplicate thinking (match points) can be observed in today's deal. The hand was played in the Masters Pairs Championship of 1934, and the South declarer was Sam Fry, Jr., of New York City.

East-West vulnerable. North deals.

NORTH
♠ K 5
♥ A Q 9
♦ A K 6 4 3
♣ 10 3 2

WEST
♠ A J 9 4 2
♥ 7 6
♦ 10 5 2
♣ 8 7 4

EAST
♠ 10 8 6
♥ J 8 5 3 2
♦ 9 7
♣ A 6 5

SOUTH
♠ Q 7 3
♥ K 10 4
♦ Q J 8
♣ K Q J 9

The bidding:

| North | East | South | West |
|---|---|---|---|
| 1 ♦ | Pass | 2 NT | Pass |
| 3 NT | Pass | Pass | Pass |

Opening lead: Four of ♠.

West's opening lead of the spade four was won by dummy's king. At rubber bridge, Fry would have had no problem: he probably would have exposed his hand and claimed the contract: one spade, three hearts, and five diamonds. But this was a duplicate game, and factors other than the mere fulfillment of the contract had to be taken into consideration.

First, every other North-South pair figured to get to a game at notrump. If North were the declarer, East might lead a suit other than spades (such as hearts or clubs, in theory) in which case North would make a sure 11 tricks. Or, if West had the club ace, then 11 tricks would be in the bag by simply leading clubs at trick two, and establishing that suit.

But if East had the club ace, and put it up when a club would be led at trick two, to return a spade, then the North-South contract figured to collapse. However, it just could be right to settle for three notrump — at best, an average score — without giving it a try for an overtrick or two. So reasoned Mr. Fry.

At trick two he led dummy's ten of clubs, East played the six, and Fry put up the king, which won the trick. It was now certain that East held the club ace, for there were very few West players in the world — then and now — would have declined to take the king if they held the ace. Having "stolen" the club trick, Fry did not press his luck, and settled for one overtrick.

Of course, if East had put up the club ace at trick two and returned a spade, Fry would have gone down, losing four spade tricks and one club. In this case, he probably would have consoled himself with: "nothing ventured, nothing gained."

# FUN WITH FIGURES

By J. A. H. HUNTER

Each letter stands for a different digit.

You can be quite sure of this! Then what must our ROMAN stand for?

N E R O
N O
H E R O
T O
———
R O M A N

Thanks to L. D. Abbott, London, England.

(Answer tomorrow.)

Yesterday's answer: Mike 42 years old, Bill 6.

## Bike Sales Good

WASHINGTON (Reuter) United States residents bought 14.1 million bicycles last year, second only to the peak year of 1973.

# YOUR HOROSCOPE

**Forecast for Friday, Feb. 21**
By SYDNEY OMARR

**ARIES** (March 21-April 19): Accent is on completion, security, creative innovations, an attitude of "make do," of utilizing available materials. Leo, Aquarius persons figure prominently. Older individual will come to your side if you prove loyal to your principles.

**TAURUS** (April 20-May 20): You seem capable now of rising above and beyond red tape. You grasp picture as a whole. You make some wonderful contacts. You meet people who can make you laugh. There is respite from recent emotional pressure. Good! Go with the tide.

**GEMINI** (May 21-June 20): You get around, you plant seeds which can develop into profitable enterprises. Another Gemini — and a Sagittarian — could figure prominently. Count your change. Protect your own interests. Associate may be taking too much for granted.

**CANCER** (June 21-July 22): Lunar cycle is high: "breaks" come your way. Means elements of luck, timing are on your side. Personality sparkles. People are drawn to you. Popularity quotient shoots skyward. Make a new start — and state your terms.

**LEO** (July 23-Aug.22): For valid answers, get behind the scenes. Someone who should be telling you something is doing the opposite. Nothing serious. It is just that element of doubt, fright, deception is present. Clear air by showing that you do not fear shadows. You'll comprehend!

**VIRGO** (Aug. 23-Sept. 22): Accent on getting your way. You do so by improving services or suggesting ways to get rid of wasteful methods. Friends will rally to your support. You are due for reward — and this could be in form of promotion. Taurus, Libra individuals figure prominently.

**LIBRA** (Sept. 23-Oct. 22): Emphasis is on authority, dealings with professional superiors. Be selective. Don't deceive yourself. See persons, situations as they really exist. Insist on privacy where discretion is necessary. Don't succumb to false flattery.

**SCORPIO** (Oct. 23-Nov. 21): Fine lunar aspect now points to long trip, higher education, greater ability to communicate. Write, advertise and publish. You'll be handling added responsibility — both in personal and professional areas.

**SAGITTARIUS** (Nov. 22-Dec. 21): Highlight hidden corners, subtle nuances. Be alert to cunning opposition. Tax and other loopholes are in picture. You are on brink of completing assignment, project which could bring wide acclaim. Protect yourself against well-meaning friends who could upset apple cart.

**CAPRICORN** (Dec. 22-Jan. 19): Emphasis is on partnership, legal affairs and marriage. Play waiting game. Means don't rush to judgment. You may be slightly off target — this is temporary. Patience becomes your ally. Refuse to affix signature to any document unless you thoroughly understand it.

**AQUARIUS** (Jan. 20-Feb. 18): Emphasis is on health, diet, employment, persons who perform basic services. You are drawn in more than one direction. Means indecision is highlighted. Study Capricorn message for valid hint. One who taught you in past makes reappearance.

**PISCES** (Feb. 19-March 20): Creative juices flow. Means you are stimulated and take renewed interest in what goes on around you. Be aware of opportunity involving change and travel. Gemini and Sagittarius figure in picture. Young person revitalizes your hopes and wishes.

**IF TODAY IS YOUR BIRTHDAY** you are restless, attractive, could have weight problem, draw Gemini and Sagittarius persons to you and will find August your most important month of 1975. You are completing major project this year. Your views will be widely distributed. You will be widelyivtta be sought after — and your talent for drama will be utilized.

# SHAVE GUARDS GUILTY

NEW WESTMINSTER (CP) — Seven British Columbia Penitentiary guards were found guilty Wednesday in provincial court on charges of assaulting a prisoner when they attempted to shave his beard against his will. They will be sentenced Feb. 28.

The charges arose from an incident last April when nine guards attempted to shave William Brown at the penitentiary.

The charge against an eighth guard was dismissed for lack of evidence anl a ninth did not appear for trial. A warrant has been issued for his arrest.

# Critics Flailing New Estimates

By PETER THOMSON
Times Ottawa Bureau

OTTAWA — Opposition critics Wednesday called for careful examination of federal government spending to cut out waste and extravagance.

They were reacting to the tabling of 1975-76 spending estimates by Treasury Board President Jean Chretien.

Estimated expenditure is $28.2 billion for the fiscal year starting April 1.

The figure is 28 per cent higher than the main estimates tabled a year ago for 1974-75, and 11 per cent higher than the $25.5 billion that is now forecast to be spent in the current year.

The estimates culminate a remarkable increase in government spending over the past decade. In 1968-66 federal spending totalled less than $8 billion.

The $28.2 billion projected for 1975-76 represents an increase of almost 350 per cent over that figure of 10 years ago.

Treasury Board officials estimate that spending by all levels of government has increased from some 22 per cent of the gross national product in 1949 to 40 per cent for 1975-76.

Walter Baker (PC—Grenville-Carleton) complained about the growing practice of introducing main estimates and the making the figures meaningless by adding huge supplementary estimates before the year is out.

Officials noted that the increase in spending over 1974-75 is understated because the government has changed its method of bookkeeping with regard to payment to the provinces.

It was also hinted that supplementary estimates of $1.2 billion are expected.

In addition, the estimates contained no allowance for increased unemployment insurance costs, despite the recent sharp increase in unemployment and expectations that unemployment will be high throughout the year.

Chretien insisted it is the government's intention to hold 1975-76 spending to 15 per cent above that forecast for 1974-75.

Every major category of federal spending will show a sharp increase.

Health and Welfare programs will cost $7,853.9 million, compared with $6,812.5 million in 1974-75.

Economic developxent support is estimated at $4,656.7 million for 1975 - 76, up from $2,758.8 million.

Cost of servicing the public debt will be an estimated $3,575 million, up from $2,925 million in 1974-75.

Fiscal transfers to the provinces are estimated at $2,624.6 million, up from $1,839.1 million.

Transportation and communications are expected to cost $2,080.2 million, up from $1,587.7 million.

General government services are expected to cost $1,436.6 million in 1975-76, compared with $1,105.3 million in 1974-75.

Internal overhead expenses are estimated at $1,149.3 million, up from $968.9 million. Foreign Affairs are expected to cost $700.9 million, up from $690.4 million, up from $554.2 $507.4 million.

Culture and recreation expenditures are forecast at million.

Education assistance is placed at $672.5 million, up from $598.9 million.

The estimates contain a seven per cent allowance for wage and salary increases for public servants covered by contracts that are due to be signed this year.

# CIA Boss Slams Press

WASHINGTON (UPI) CIA director Wlliam Colby defended his agency against charges of massive domestic spying today, saying "missteps were few and far between" and did not justify the outcry raised by news reports.

Attacks against the CIA over the last two months "have placed American intelligence in danger," he claimed, citing "almost hysterical excitement" surrounding news stories about CIA spying.

Colby made the CIA's strongest defence yet in testimony prepared for the defence subcommittee of the House of Representatives appropriations committee.

He was particularly critical of the New York Times, which on Dec. 22 printed the first story of domestic spying.

Reporters Seymour Hersh "mixed and magnified two separate subjects" — legal activities and "those few activities" that may have been illegal, Colby charged.

# $10M Plan for Squamish

NICOLSON

The provincial government has launched a major housing project with will accommodate 7,000 people on a 308-acre site in Squamish within five years.

Housing Minister Lorne Nicolson said the Tantalus Development north of the town centre will include 437 single-family dwellings, 498 medium denisty townhouses 240 mobile home pads, 836 high-denisty units as well as school land commercial areas. Total cost of the project is estimated at $10 million.

The housing co-operative will soon be leased 37 lots and work is imminent on the mobile home site, he said. the 36.6 acre mobile home site should be completed by the beginning of summer at a cost of $1.83 million, Nicolson added.

Installation of off-site municipal services is also being eyed by his department at an estimated cost of $1.8 million, including storm and sanitary sewers, water mains and sewage treatment facilities.

Servicing of 159 lots in the third phase should be completed this fall, with townhouse construction to start immediately afterward, the minister said.

# BIG BIRD SLAUGHTER

FT. CAMPBELL, Ky. (UPI) — Piles of carcasses littered the ground and frost-winged blackbirds hung grotesquely from the trees today following a massive bird kill carried out by the army on this sprawling Kentucky-Tennessee border post.

A run by Huey helicopters spraying the chemical tergitol over the roost was followed by a man-made bath of 70,000 gallons of water which formed icicles over a section of the birds' resting places.

"There were a significant number of birds killed," said Lt.-Col. John Klose, information officer for the post.

# Couvelier Hits Back

Saanich alderman Mel Couvelier said Wednesday residents would be more interested in municipal affairs if council members were more open with the press.

He made the statement after being taken to task for leaking to the press business discussed at a secret meeting Monday

The dressing-down took place after a special council meeting called to pass the emergency powers bylaw, which legalizes the dumping of garbage in tennis courts and lacrosse boxes, and other bylaws introduced at Monday's regular meeting.

Mayor Ed Lum said decisions voted on in-camera, according to policy laid down by council, were not released to the public until the next regular council meeting two weeks later when the in-camera agenda was approved.

Ald. Sandy Noel said he was still in bed Tuesday morning when he heard on the radio that council had decided to ban parking on Shelbourne between North Dairy and Cedar Hill Cross Road.

The move to ban parking was protested strongly by residents and Couvelier at an open meeting in 1974.

In defence, Couvelier said he had aired nothing that hadn't been said in the open meeting that followed the secret one Monday.

"If the press wants to stay behind for the open meeting after the in-camera session, that's fine," Lum said, "But it is improper for one of us to go running to the press."

"It's either an open meeting or it isn't," Couvelier contended, "You can't have it both ways."

He said aldermen should have "A bible on council policies, "instead of bringing up these past policies everytime something doesn't suit."


We're a year-round firm. We don't disappear after April 30. Offices are open all year to help you with tax problems.

I like knowing help is always available.

H&R BLOCK
THE INCOME TAX PEOPLE
NEW MAIN OFFICE
1680 Douglas St. 386-0012 or 386-1822
98 West Burnside 386-6533
The Bay, 4th Floor 385-1311


# Four More to Go, Knight Predicts

Former education research director Stanley Knight has predicted four of the remaining 11 persons in the department research division are about to be fired.

Knight noted that extended probation for the division staff expires at the end of this month and "I suspect that a case is now being built against extending their employment."

"It has become quite clear that the education department doesn't want the research division to live up to its terms of reference," said Knight, who was dismissed from his post at the end of six months probation with only one day's notice.

The four researchers, who Knight says are about to be fired, include two who left higher-paying positions because they were excited at the possibility of initiating change, he said.

The division was set up to recommend policy changes and new approaches to education, but Knight says the department officials were unwilling to consider basic proposals for decentralization of power and more community involvement.

Knight said that he did not circulate copies of his letter to Premier Dave Barrett in the Legislature Press Gallery about two weeks ago, as reported in Wednesday's Times.

The letter written to the premier asked for clarification of a Public Service Commission letter, sent after his dismissal which included a supervisor's guide for appraising employee performance. Barrett responded that the letter was sent through an error in mailing procedure.

# V.I. Nurse Among 12 To China

A delegation of nurses will visit China next week in a tour organized by the Registered Nurses Association of B.C. but only one of the dozen going is from Vancouver Island.

She is Mrs. Diane Rankin, from St. George's Hospital at Alert Bay. The tour starts Tuesday and will end March 16.

An RNABC spokesman said from Vancouver Wednesday the itinerary is being arranged by the Chinese government to give nurses a look at health facilities but travel plans are not yet available.

The party may include one Vancouver woman, not a nurse, who has been told her hearing problem is "hopeless" but who hopes Chinese physicians may be able to help her. But clearance for her to go is not through yet, the spokesman said.

An RNABC delegation visited the Soviet Union last year.

# 'OPEN JOHN' EMERGENCY MEASURE

OKLAHOMA CITY, Okla. (UPI)—If the state senate has its way, anyone installing a pay toilet in Oklahoma could face a fine of up to $1,000 and a year in jail.

The Oklahoma senate unanimously passed a so-called "open john" bill and sent it to the house. The bill requires that restrooms in public buildings be open to the public.

By the same 44-0 vote, the senate also adopted the bill's emergency clause that it take effect immediately upon passage, stating: "It being immediately necessary for the preservation of public peace, health and safety, an emergency is hereby declared to exist . . ."

Treat her gently.

Hiram Walker's Special Old.
Gentle Rye Whisky.



CAPITAL SUPER FOOD
50 WEST BURNSIDE RD.
5124 CORDOVA BAY RD.
(Cordova Bay Plaza)
OPEN DAILY 9-9
CORDOVA BAY STORE
Mon., Tues., Wed., Sat. 9- 6
Thurs., Fri. 9-9; Sun. 11-6
Prices Effective Feb. 20, 21, 22
Thursday, Friday, Saturday
We Reserve the Right to Limit Quantities
WE HAVE A LOT OF IN-STORE SPECIALS FOR YOU!

Ready to Eat HAM Whole or Shank lb. 95¢ BUTT lb. 99¢
No. 1 PORK SPARERIBS lb. 1.09
Cut-Up FOWL lb. 39¢
Tulip MARGARINE 2 lbs. 1.09
Prem LUNCHEON MEAT • Regular • Bacon • Barbecue 12-oz. Tin 65¢
Nabob TEA BAGS 125 Box 1.69
Kleenex 200's Facial TISSUES 2 Large Boxes 1.00
Facelle Royale BATHROOM TISSUE 4 Roll Pkg. 89¢
Nabob Instant COFFEE 10-oz. Jar 1.29
Miss Mew CAT FOOD 6 6-oz. Tins 1.00
Surf DETERGENT 5 -lb. King Size 1.59
Dial Deodorant SOAP 3 Bath Size Bars 89¢
Franco American SPAGHETTI SPAGHETTIOs In Tomato Sauce 3 14-oz. Tins 79¢
RICE-A-RONI • Beef • Spanish • Chicken • Chinese 2 Pkgs. 79¢
Smedley STEAK and KIDNEY PIE 15½-oz. Tin 75¢
Ma-Ling—Sliced or Whole MUSHROOMS 10-oz. Tin 39¢
Clover Leaf Chunk LIGHT TUNA 6½-oz. Tin 59¢
Valley Farm's Frozen FRENCH FRIES 2-lb. Bag 39¢
Large Head LETTUCE 2 for 49¢
Local Gem POTATOES 15 -lb. Bag 89¢
Fancy Sweet ORANGES 8 lbs. 1.00

WEATHER
Tonight: Clear and Cool
Friday: Increasing Cloud, Rain

# Victoria Times

TODAY'S NEWS TODAY
Classified 386-2121
News 382-3131

91st YEAR, No. 212 ★★★ VICTORIA, B.C., THURSDAY, FEBRUARY 20, 1975 ★★★ 15 CENTS DAILY, 30 CENTS SATURDAY

# B.C. Bids for Marguerite, Dock

By PAUL MOSS
Times Staff

The provincial government is negotiating with Canadian Pacific and its real estate subsidiary Marathon Realty for a "package" deal to purchase not only the ferry Princess Marguerite but also Marathon's 10-acre property on the Inner Harbor, which has been the subject of separate price-haggling for 18 months.

And indications are that the government is anxious to wrap up the deal as soon as possible, to ensure that a Seattle-to-Victoria ferry service operates this summer.

Hints last week by Transport Minister Robert Strachan, concerning government interest in the 70-year-old vessel, were confirmed today by Doug Aitken, general manager of Marathon Realty.

"It is a package deal that is under discussion right now, including the ship and the land we have been talking about up to this date," he said.

"There are still a number of details to be gone over but we are taking it from there."

Aitken said he was due to meet with government representatives "some time next week," and expressed optimism that agreement can be reached fairly quickly.

"If we could wrap it up this month it would be great,' he added. Asked if any urgency was evident in the government attitude, he replied: "They do seem to be anxious."

Strachan said a week ago the government was "looking at all aspects" of operating the ferry service, and a decision on the Marguerite would be made witin the next few weeks.

There would be problems in crewing the ship and possibly in finding a berth for her at Seattle, he said, "but, as I say, I'm an optimist." Questioned about the package deal Wednesday, however, the minister gave only a "no comment" reply.

Meanwhile, a CP spokesman in Vancouver said negotiations concerning the land sale and the vessel were at "a very critical stage," and any official statement would have to come from the government.

"We are in the position of trying to sell something and we don't want to upset the thing by making any pronouncements," the spokesman said.

Totalling about 10 acres, the Marathon Realty property stretches from the end of Pendray along the Belleville waterfront to Menzies, and includes the old pillared ticket office which houses the Royal London Wax Museum.

It is a mixture of land and water lots, about two-thirds of them outright holdings of Canadian Pacific but others held on short or long-term leases from the federal government.

For years the acquisition of the property has been viewed by the city of Victoria as an essential element in the renewal of the Inner Harbor, and about two years ago the city embarked on negotiations with Marathon.

In August, 1973, the city announced it was on the verge of concluding the deal — agreed price was later revealed to be about $1.2 million — but at that point the provincial government stepped in and took over the negotiations with the company.

The talks have continued without result ever since and several appraisals of the property have been carried out by both sides. The government indecision, claims Mayor Peter Pollen, has resulted in the price being virtually doubled.

Pollen has pinned the blame for this squarely on Public Works Minister Bill Hartely, accusing the minister of "waffling" incompetence.

City sources said Wednesday one reason why the government may favor a package deal is the hope that it will tend to disguise the land price doubling caused by the delays. "It certainly helps to get Hartley off the hook," said one official.

The current discussions between the province and CP-Marathon apparently are on the basis of transferring not only the land and the Marguerite, but also the docking area which is held on an 18-year residual lease from the federal government.

But Aitken declined to confirm that. He also said he was unaware of the precise date

See MARGUERITE Page 2

## IT'S COLD COMFORT IN CITY CELLS . . .

The current CUPE strike affects different people in different ways.

To an escaper from William Head, who appeared in court Wednesday, it seems to have induced a "positive" reaction.

"I want to get back to the penitentiary right away . . . it's freezing down here," said Dennis Wayne Schellenberg, referring to the city cells, which lack heating due to the strike.

Police said there are five electric heaters in the cell area and the temperature in the cells ranges between 50 and 60 degrees.

Schellenberg pleaded guilty to being unlawfully at large from the institute, and will be sentenced today.

## CUPE Talks Resume

Mediation efforts to end a 25-day strike-lockout of Capital region municipal employees began shortly after 10 a.m. in the Empress Hotel with neither side commenting on the prospects.

Initially, provincial mediation officer Clark Gilmour had the sides in separate rooms across a corridor from each other — 18 in the Canadian Union of Public Employees area bargaining committee, 19 in the regional bargaining group of municipal employers.

But after about 10 minutes he called the parties together. At the same time, the elected members of the employers' group withdrew, "because they are not needed at this point" according to one source, leaving employers' negotiator E. E. Pearlman and four senior administrators on the management side of the table.

Regional district chairman Jim Campbell said he may have a statement of progress later.

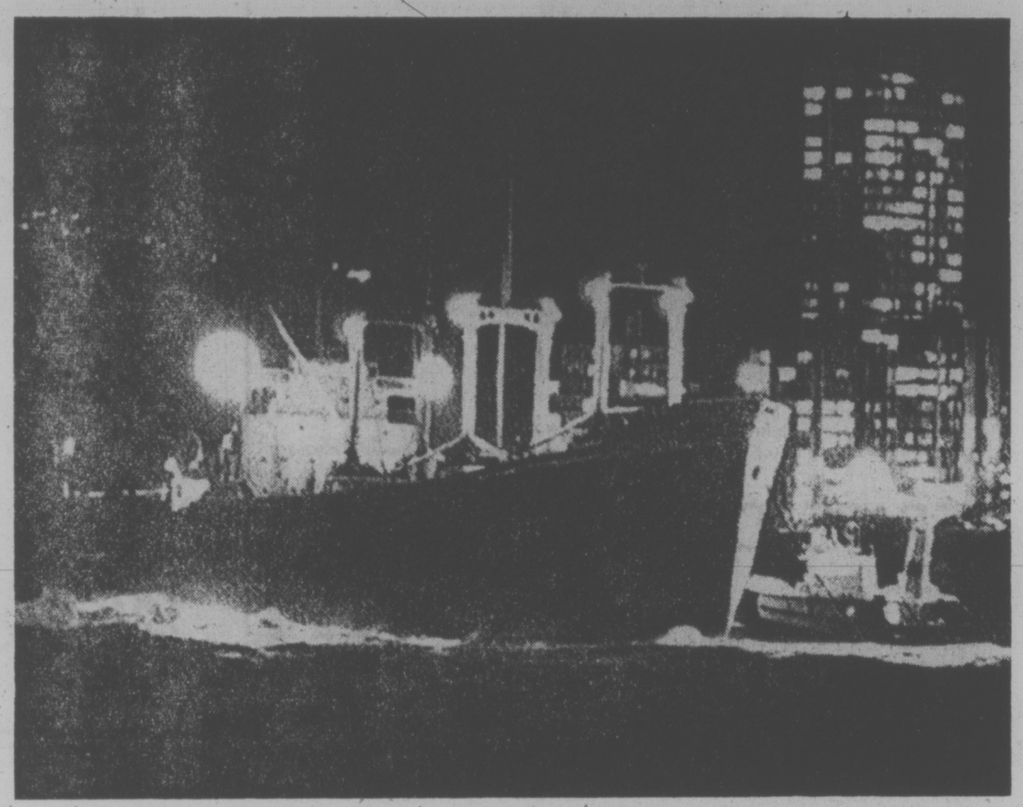

Ground freighter refloated near Burrard Bridge

# Free Trade Pact Urged With U.S.

TORONTO (CP) — A Canada-United States free-trade union is the key recommendation of a confidential Economic Council of Canada report, according to the Toronto Star.

In an Ottawa story, the newspaper says the report, titled Looking Outward: A Canadian Trade Strategy for a Changing World, recommends that Canada "join an open-ended free trade area with other interested countries . . . the United States, the European Economic Community and Japan . . . before the end of the decade."

The report proposes that Canada negotiate with the U.S. alone if negotiations to create a free-trade area are unsuccessful.

The latest draft of the report still has to get final approval when the council, an independent body formed to advise the government on long-term economic policy, meets in April, the newspaper says.

But The Star says it is believed that the council's 25 members are prepared to endorse the report, at least as a basis for discussion.

The report, due for publication in May, has been four years in the making.

The newspaper says the 12-chapter report has caused much bitterness and agonizing behind the scenes, with innumerable revisions and three entire drafts, each designed to soften the blow of the proposed Canada-U.S. free-trade agreement.

The changes, made after dissidents on the council threatened to publish a minority report, mean that the Canada-U.S. free trade-proposal follows the recommendation for multilateral free trade among Canada, Western Europe and Japan, the newspaper says.

## CMHC LOWERS LENDING RATE

OTTAWA (CP)—The Central Mortgage and Housing Corp. has dropped its direct lending rate to 10 per cent from 10.75 per cent, a CMHC spokesman said today.

The interest rate which affects federally-financed housing programs such as assisted home ownership (AHOP), has been reduced following a decline in other housing interest rates.

Under AHOP, the effective interest rate may be reduced to as low as six per cent or seven per cent with interest rate and cash subsidies.

The reduced rate also applies to loans made by CMHC in areas not served by commercial lenders approved by the corporation—mainly insurance and trust companies.

The rate reduction is the second in about one month.

## SEAS HAMPERING OIL SPILL TEAM

Mountainous seas, whipped by gale-force winds, stalled operations of a special six-man oil spill team flown in from San Francisco today to offload nearly a million gallons of diesel oil from a beached barge on the Washington coast.

The barge is intact and lying on a sandy bottom 150 yards offshore near the naval air station on Whidbey Island.

The tug Relief that had been towing the barge on a run from Anacortes to Seattle is sunk in six feet of water.

A coast guard spokesman said the tug Mercury is standing by the Relief but efforts to try and salvage the sunken vessel must wait until weather conditions improve.

Fuel is leaking from the tug but it is impossible to lay a boom around her because of the seas which are breaking over her and her tow.

The problem began when the Relief began taking on water in 50 to 60-knot winds Wednesday night.

She radioed for help at 10:30 p.m. A coast guard helicopter dropped her a pump but it was not sufficient to make any headway on the rising water.

The Relief's seven crew members were rescued by helicopter and taken to the navy hospital on Whidbey.

# Winds Cause Outages, Damage to Eight Cars

Eight cars were damaged and parts of Sooke and Metchosin left without power as winds gusted up to 60 miles an hour overnight.

In Vancouver, two freighters were pushed aground in English Bay by the winds which also shattered windows and toppled trees. Rush hour traffic on the mainland was still snarled this morning.

The cars here were damaged by falling cement blocks and wood from a carport at the Beacon Towers apartments, 240 Douglas, which was blown down by the wind.

Five of the cars belong to residents of the apartment building, one was owned by a resident of a neighboring apartment complex at 250 Douglas and the other two had been parked on a nearby alleyway.

Other vehicles parked underneath the carport were covered by cement dust and wood pieces, but were not damaged.

Residents today were working to celar away the rubble.

Trees brought down by the high winds fell across Hydro lines in Metchosin and Sooke and left part of those areas without electricity for several hours.

The trees came down early in the evening and crews were sent out immediately to clear them away.

The only other problem reported by area police was a tree branch down in Beacon Hill Park, near the totem pole.

No injuries and no pollution problems were reported in the Vancouver groundings.

First aground was the freighter Evgenia G, which dragged its anchor in English Bay to become stranded near the Burrard Bridge.

Four tugs and a rising tide got the Evgenia G free, although while manoeuvering the freighter's bow into the wind, the stern was temporarily grounded.

In Burrard Inlet near Dollarton, east of the Second Narrows bridge, the freighter Panayia Moutsiana went aground. Again, tugs and a rising tide freed the vessel.

Other ships anchored in English Bay were reported experiencing difficulties with the wind. A Ministry of Transport spokesman at the vessel traffic management centre in West Vancouver said pilots and tugs were assisting the vessels.

The spokesman said that there were 16 ships anchored in the bay before the storm struck. Most of them began dragging their anchors and there was a danger of collision.

Three of the vessels headed out into Georgia Strait to ride out the storm while the remainder were repositioned and additional anchors were lowered.

## OTTAWA EYES CURB FOR TV VIOLENCE

TORONTO (CP) — Solicitor-General Warren Allmand said Wednesday that his department is studying television violence and may limit programs containing violence if it concludes they encourage aggressive behavior.

He told a meeting at a separate school that the department would have to find strong evidence of violence before asking the Canadian Radio-Television Commission to "have these kinds of broadcasts limited."

In an interview later, Allmand refused to give details of the study or to estimate when conclusions may be forthcoming.

INDEX


| | Page |
|---|---|
| Births, Deaths | 22 |
| Classified | 22-30 |
| Comics | 31 |
| Community News | 3, 6 |
| Entertainment | 15 |
| Family | 18, 19 |
| Finance | 8, 9 |
| Gardening | 23 |
| Sports | 12, 13 |
| TV, Radio | 23 |


## NEWS BRIEFS

### Ottawa's Payroll

OTTAWA (CP) — The number of persons holding federal government jobs grew to 411,258 in 1973 from 325,283 in 1965, the Commons learned Wednesday.

### Record Inflation

WASHINGTON (UPI)—U.S. prices increased at a record 14.4 per cent annual rate in the final three months of 1974 while the gross national product fell 9.1 per cent, the U.S. commerce department said today.

The inflation rate was even worse than the 13.7 per cent rate commerce estimated in last month's preliminary data. The previous record inflation was 13 per cent in the first three months of 1951.

### Dollar Falls, Rises

BRUSSELS (UPI) — The dollar fell to an all-time low in Amsterdam today and a seven-month low in Tokyo. Gold prices fell. The American currency opened higher in London, Paris and Brussels, where it suffered losses Wednesday. It opened lower in Frankfurt and Zurich, where it gained Wednesday.

### Russians Test Bomb

UPPSALA, Sweden (AP) — A medium-sized underground explosion in the Soviet nuclear testing ground in Siberia was registered by the seismoolgical station at Uppsala today. The explosion occurred at 12:33 a.m. EST — and was registered here six minutes later.

### Photographer Shot

BELFAST (UPI) — Two gunmen shot a Roman Catholic photographer to death in the doorway of his suburban home Wednesday night, ending a week-long lull in warfare in Northern Ireland. Police said the gunmen walked up to the home of 45-year-old James Breen, rang the doorbell and then fired four bullets into him at point-blank range when he answered.

## WORDPLAY

Send your own WORDPLAY, care of this newspaper.

## Canadian Movies Pushed?

By FRANK RUTTER
Times Washington Bureau

WASHINGTON — Canadian Ambassador Marcel Cadieux today hinted at another government move to counter United States "cultural penetration" of Canada — this one in the movie theatres.

Such a move would be aimed at assuring a mass market for Canadian-made films.

Cadieux suggested that the move could come from provincial governments, although he wasn't specific.

The federal government already has intervened in publishing and broadcasting to take away tax privileges enjoyed by advertisers in U.S. media and to increase "Canadian content" in these fields.

Cadieux's statements were contained in the text of a speech made available to reporters in advance of its delivery at Hollins College, in Virginia, this evening.

"We have witnessed in Canada the cultural penetration, usually en masse, on our television, radio, films, periodicals, books, music, theatre," the speech to U.S. students said.

Cadieux said it is often difficult to ind theatres in Canada willing to show Canadian-made feature films.

"In part, this is because most theatres belong to foreign-owned chains and the decisions on distribution are not made locally," his speech said.

## TEL TALKS END ABRUPTLY

VANCOUVER (CP) — Negotiations between B.C. Telephone Co. and the Federation of Telephone Employees ended abruptly Wednesday.

Federal mediator Hugh Ladner announced that the talks were over and said he now will write a report and make recommendations to federal Labor Minister John Munro.

# Georgia Strait Swept for Deadly Chlorine

By PAT DUFOUR
Times Staff

The Victoria-based department of environment vessel Vector began a 15-mile long sweep of the Strait of Georgia at 2 p.m. today, searching for 340 tons of deadly liquid chlorine.

The chlorine is contained in four railway tank cars, swept overboard when a barge being towed by the Pacific Towing Services' tug Chieftain III overturned Wednesday morning.

The sweep starts at Northeast Point on Texada Island, continuing 15 miles southeast.

The Vector is equipped with special sounding equipment and a magnetometer capable of probing out the chlorine's containers.

In addition to the Vector, ministry of transport spokesman in Vancouver, Des Allard, said three Esquimalt-based destroyers would be called in if they were needed.

The Vector was due to begin the search Wednesday night but it had to be postponed because of stormy conditions.

The United States navy has offered to provide specialized equipment to raise the cars once they are found.

A Pisces submersible, equipped with lights and television cameras, is also ready to help in the recovery operation.

Allard said the route taken by the tug includes waters ranging in depth from 100 to 1,000 feet.

It is still not known whether any of the chlorine cars have been punctured, allowing the chlorine to escape.

Allard said if there is any major leak the residents of Texada Island might have to be evacuated. Liquid chlorine turns into gas in waters less than 231 feet in depth and could be deadly if carried on the wind.

Allard said the barge has been towed into Vanguard Bay in Jervis Inlet and divers, equipped with special clothing to prevent them being burned by the liquid caustic, are examining the hull.

# TORONTO MARKET TRADING

TORONTO 1:40 P.M. STOCKS
Distributed by CP
Toronto Stock Exchange—Feb. 20
Quotations in cents unless marked $.
z—Odd lot, xd—Ex-dividend, xr—Ex-rights, xw—Ex-warrants. Net change is from previous board-lot closing sale.

| Stock | Sales | High | Low | Net Ch'ge |
|---|---|---|---|---|
| **A** | | | | |
| Abby Glen | 1500 | 325 | 315 | +10 |
| Abitibi | 23143 | 10⅛ | 10 | −⅛ |
| Acklands | 150 | 13½ | 13½ | |
| Acklnd 2p | 100 | $15 | 15 | +1 |
| Acres Ltd | 1002 | 57 | 7 | +⅛ |
| Advocate | 100 | 130 | 130 | −13 |
| Agnico E | 7350 | 5⅞ | 6¾ | 7⅛ +⅜ |
| Agra Ind | 100 | 5⅝ | 6⅝ | 6⅝ |
| Ahed M | z215 | 90 | 85 | 85 |
| Akaitcho | 8100 | 230 | 200 | 230 +25 |
| Albany | 2000 | 32 | 31 | 32 +1½ |
| Alt East G | 6900 | 5⅝ | 5⅞ | 5⅞ −⅛ |
| Alta Gas A | 8402 | 13¼ | 13⅛ | 13¼ |
| Alta G C p | z5 | 55¾ | 55¾ | 55¾ |
| Alta G E p | 300 | 23⅜ | 23⅜ | 23⅜ −⅛ |
| Alta Nat | z14 | 16¼ | 16¼ | 16¼ |
| Alcan | 5675 | 20⅞ | 20½ | 20½ −¼ |
| Alcan pr | z10 | 23¾ | 23¾ | 23¾ |
| Algo Cent | 550 | $12 | 12 | 12 |
| Algoma St | 3186 | 28⅜ | 28¼ | 28⅜ +⅛ |
| All-Can B | 900 | 205 | 200 | 200 −15 |
| Allarco Dv | 400 | $10¼ | 10¼ | 10¼ −⅛ |
| Alminex | 1060 | $5¼ | 5 | 5 −¼ |
| Alpa Ind | 200 | $8⅞ | 8⅞ | 8⅞ +⅛ |
| Am Bonza | 600 | 225 | 220 | 225 +5 |
| Am Larder | 2500 | 42½ | 42½ | 42½ +½ |
| Am Leduc | 4000 | 6 | 6 | 6 |
| Andres W | 900 | 59 | 8¾ | 8¾ −⅛ |
| Ang U Dev | 7500 | 116 | 108 | 116 +6 |
| Aquitaine | 8165 | $18½ | 18⅛ | 18½ +⅜ |
| Argus C pr | 500 | $12¾ | 12¾ | 12¾ |
| Asamera | 4500 | $11⅛ | 10⅞ | 10⅞ |
| Asbestos | 200 | $17¼ | 17¼ | 17¼ +¼ |
| Ashland pr | 225 | $17¼ | 17¼ | 17¼ |
| Atco A | 2085 | $17⅜ | 17⅛ | 17¼ |
| Autolec I | 100 | 425 | 425 | 425 |
| Bad Boy | 200 | 340 | 340 | 340 |
| Baindery | 2000 | 76 | 76 | 76 −2 |
| Bankeno | 2080 | 190 | 183 | 190 +7 |
| Bk Mtl | 11130 | $15⅛ | 14⅞ | 14⅞ −⅛ |
| Bk NS | 41481 | $42½ | 41 | 42¼ +1¼ |
| B Cdn Nat | 300 | $14⅞ | 14⅞ | 14⅞ +⅜ |
| Bary Expl | 1000 | 63 | 63 | 63 −3 |
| Bell Canad | 8242 | $46¾ | 46½ | 46⅝ +⅛ |
| Bell A pr | 805 | $46½ | 46½ | 46½ −⅛ |
| Bell B pr | 600 | $47⅛ | 46¾ | 46¾ −¼ |
| Bell D pr | 975 | $53¼ | 53 | 53 −⅜ |
| Beth Cop A | 300 | $9½ | 9¼ | 9¼ −¼ |
| Bikwod A | 400 | 400 | 400 | 400 |
| Block Bros | 600 | 315 | 310 | 315 +5 |
| Bombrdr | 125 | 290 | 290 | 290 −5 |
| Border C | 500 | 225 | 220 | 220 |
| Bovis Cor | z50 | 111 | 111 | 111 |
| Bow Valy | 2600 | $13¼ | 12⅞ | 12⅞ −⅜ |
| BP Can | 1124 | $10⅞ | 10¾ | 10¾ +⅛ |
| Bralor Res | 1000 | 132 | 130 | 132 +2 |
| Bramalea | 850 | $5¼ | 5⅛ | 5¼ |
| Brameda | 5450 | 74 | 72 | 74 +2 |
| Brascan A | 6303 | $12⅞ | 12⅜ | 12⅜ −⅛ |
| Brenda M | 700 | 325 | 315 | 325 +20 |
| Brinco | 200 | 5⅝ | 6⅞ | 6⅞ |
| B Phone | 826 | 55 | 54½ | 54½ |
| BCPh 4¾ p | z25 | 51 | 51 | 51 |
| BCPh 5.15 | 100 | 53¼ | 53¼ | 53¼ −¾ |
| Brunswk | 950 | 385 | 385 | 385 +5 |
| Budd Auto | 2900 | 55 | 495 | 495 −5 |
| Budd A"w | 300 | 210 | 200 | 200 −5 |
| Bulora Cor | 2700 | 158 | 150 | 150 −5 |
| Burns Fds | 1900 | $11⅛ | 11 | 11 +¼ |
| **C** | | | | |
| Cad Frvw | 2200 | $12⅞ | 12¾ | 12¾ +¼ |
| CAE A | 125 | $7¼ | 7¼ | 7¼ |
| Cal Pow | z50 | $24¾ | 24¾ | 24¾ |
| Cal P 7½p | 100 | $83 | 83 | 83 |
| Calvert | 1000 | 13 | 13 | 13 −1½ |
| C Mine | 16000 | 26 | 24 | 25 +½ |
| Cambridg | 500 | $12½ | 12½ | 12½ +⅛ |
| Camflo | 9780 | $14⅞ | 14⅜ | 14⅞ +⅜ |
| Cam Chib | 500 | 390 | 385 | 390 +10 |
| Camp RL | 200 | 36 | 35½ | 36 |
| Campau A | 200 | 485 | 485 | 485 |
| Can Cem L | 200 | $10 | 10 | 10 −⅛ |
| C Geother | 2000 | 61 | 61 | 61 |
| Can Malt A | 190 | $23⅜ | 23⅜ | 23⅜ −¼ |
| C Nor West | 2125 | 335 | 325 | 335 +5 |
| Can Perm | z50 | $19½ | 19½ | 19½ |
| CS Pete | 7500 | 220 | 215 | 218 −2 |
| C Tung | 100 | 325 | 325 | 325 +5 |
| C Cablesy | 600 | $13 | 13 | 13 |
| C Cable w | 1200 | 150 | 145 | 145 −5 |
| Cdn Cel | 980 | $6½ | 6⅜ | 6⅜ |
| CE Gas | 21150 | 320 | 305 | 310 +10 |
| C Found pr | z18 | $8 | 8 | 8 |
| C Homestd | 4100 | 360 | 355 | 360 +5 |
| C Hydr | 3000 | $5¾ | 5⅜ | 5¾ +⅛ |
| C Im B | 10379 | $26¾ | 26½ | 26½ −⅛ |
| CIGO | 29395 | $7½ | 7⅜ | 7½ |
| CIL | 425 | $17⅜ | 17⅛ | 17⅜ |
| CLt Pete | z100 | 11 | 11 | 11 |
| C Manoir | 1100 | 385 | 380 | 380 −5 |
| C Malart | 1000 | 32 | 32 | 32 −1 |
| C Marconi | 300 | 345 | 345 | 345 +5 |
| C Memorial | z37 | 90 | 90 | 90 |
| CP Inve | 9390 | $15⅛ | 15 | 15⅛ +⅛ |
| CP Inve pr | 286 | $29¾ | 29¾ | 29¾ |
| CP Ltd | 32666 | $17⅛ | 16¾ | 16⅞ +¼ |
| Cdn Salt | 100 | $13⅜ | 13⅜ | 13⅜ +⅛ |
| C Sup O | 10100 | $31⅞ | 31⅞ | 31⅞ |
| Cdn Tire | 250 | $40¼ | 40¼ | 40¼ −1¾ |
| Cdn Tire A | 3625 | $44 | 43 | 43 −⅞ |
| C Utilities | 2850 | $9½ | 9⅜ | 9½ |
| C Util w | 800 | 223 | 222 | 223 +1 |
| Canron | 400 | $18⅛ | 18½ | 18½ |
| Capit Div | z300 | 33 | 33 | 33 |
| Cara | 450 | 405 | 405 | 405 |
| Carl OK | 1600 | 225 | 220 | 224 +7 |
| Carl OK A p | 200 | $18⅜ | 18⅜ | 18⅜ −½ |
| Carl OK B p | 100 | $21½ | 21½ | 21½ +½ |
| Carrier JD | 400 | 130 | 130 | 130 |
| Cassiar | 600 | 460 | 450 | 455 +5 |
| CC Yachts | z50 | 290 | 290 | 290 |
| Celanese | 500 | 375 | 360 | 375 |
| Celon 175 p | z78 | $18 | 17¾ | 18 |
| Ctl Fund A | 300 | $10½ | 10½ | 10½ +⅛ |
| CFCN | z2 | $6¼ | 6¼ | 6¼ |
| Chib Kay | 3000 | 16 | 16 | 16 |
| Chib M | 8500 | 45 | 44 | 45 |
| Chieftan D | 1800 | $6⅜ | 6⅛ | 6¼ |
| Chimo | 3100 | 98 | 98 | 98 −2 |
| Chrysler | 7500 | $9⅛ | 9⅛ | 9⅛ −⅜ |
| CHUM B | 250 | $8 | 8 | 8 |
| Coch W | 11900 | 141 | 137 | 140 |
| Coin Lake | 3000 | 20½ | 19½ | 20½ |
| Comb Met | 2000 | 12 | 12 | 12 +2 |
| Cominco | 2592 | $28 | 27¼ | 28 +⅛ |
| C Holiday I | 490 | 390 | 390 | 390 −10 |
| CHins A p | 100 | $21⅞ | 21⅞ | 21⅞ −⅛ |
| Comtech | 100 | 350 | 350 | 350 |
| Conduit A | 700 | 335 | 335 | 335 +10 |
| Conlagas | 6000 | 148 | 143 | 148 +6 |
| Con Bath | 450 | $24½ | 24½ | 24½ |
| Con Bath p | 100 | $18 | 18 | 18 −¼ |
| Con Bath w | 1600 | 2 | 2 | 2 |
| C Bath 68 w | 100 | $8½ | 8½ | 8½ +⅛ |
| Con Bldg | 300 | 268 | 268 | 268 +8 |
| Con Fardy | 500 | 120 | 120 | 120 −1 |
| Consolidated | 3500 | 58 | 57 | 57 −1 |
| C Morisn | 2500 | 135 | 130 | 130 −6 |
| Cons Prof | 500 | 49 | 49 | 49 |
| C Rambler | 500 | 159 | 153 | 159 +4 |
| Con Distrb | 6570 | $7⅞ | 7¾ | 7⅞ |
| Cons Gas | 886 | $16¼ | 16⅛ | 16⅛ |
| Corby vt | 200 | $17¾ | 17½ | 17¾ +¼ |
| Cornat Ind | 1120 | $5⅛ | 5 | 5 −¼ |
| Cosek | 13356 | 320 | 310 | 310 −10 |
| Costain R | z50 | $7¼ | 7¼ | 7¼ |
| Courvan | 1817 | 12 | 12 | 12 −1 |
| Craigmt | 475 | 355 | 350 | 355 −10 |
| Crain R L | 800 | $12½ | 12⅛ | 12½ −⅛ |
| Crestbrk | 100 | 375 | 375 | 375 +5 |
| Cuvier M | 2500 | 92 | 91 | 91 −3 |
| **D to G** | | | | |
| Dale R pr | 200 | $7½ | 7½ | 7½ |
| Daon Dev | 125 | $8¾ | 8¾ | 8¾ −¼ |
| Decca R | 500 | 279 | 279 | 279 −4 |
| Denison | 4164 | $46¼ | 45⅝ | 46¼ +½ |
| Dicken | 11000 | $10 | 9⅝ | 9⅞ |
| Discovry | 600 | 220 | 220 | 220 −5 |
| Doman I | 300 | 6⅝ | 6⅜ | 6⅜ −⅛ |
| Dome | 3000 | $55½ | 54½ | 55½ |
| Dome Pete | 1825 | $26½ | 26¼ | 26½ +⅜ |
| D Bridge | 400 | 520 | 19⅜ | 19⅞ −⅛ |
| D Citrus | 200 | 485 | 485 | 485 |
| D Explor | 4300 | 21 | 20½ | 21 |
| Dofasco | z55 | $25⅞ | 25½ | 25⅞ |
| Dom Store | 500 | $17¾ | 17¾ | 17¾ |
| D Textile | 775 | $6¾ | 6¾ | 6¾ |
| Domtar | 3780 | $20⅜ | 20⅛ | 20⅛ −¼ |
| Domtar pr | 100 | $12¼ | 12¼ | 12¼ −¼ |
| Dover Ind | 500 | $21 | 21 | 21 +1 |
| Dr Mc C A | 150 | $15 | 15 | 15 |
| Dunrale | 2000 | 22 | 22 | 22 +5 |
| Dylex A | 400 | $6⅛ | 6⅛ | 6⅛ −⅛ |
| Dynasty | 4600 | 9 | 8¾ | 8⅞ |
| Estn Prov | 100 | 325 | 325 | 325 |
| East Mal | 2317 | 435 | 410 | 435 +5 |
| East Sul A | 400 | 172 | 172 | 172 |
| Econ Inv | z35 | $12 | 12 | 12 |
| Ego Mines | 9067 | 73 | 71 | 72 |
| E-L Fin | 500 | 380 | 380 | 380 −5 |
| E-L Fin w | 1200 | 85 | 85 | 85 |
| Electro A | 400 | 450 | 450 | 450 −5 |
| Elks Stors | 100 | $7½ | 7½ | 7½ |
| Emco | 100 | $6⅞ | 6⅞ | 6⅞ +⅛ |
| Emco w | 300 | 175 | 175 | 175 |
| Extndcar | 300 | $5 | 5 | 5 |
| Falcon C | 2500 | $6⅜ | 6¼ | 6⅜ +⅛ |
| Falcon | 1305 | $28¼ | 28 | 28¼ +¼ |
| Fed Ind A | 200 | 410 | 410 | 410 −10 |
| Fidelty M S | 100 | $6¼ | 6¼ | 6¼ −¼ |
| Fields S | 300 | $13 | 12⅞ | 12⅞ −⅛ |
| F City Fin | 400 | $7¼ | 7 | 7 |
| Foodex S | 200 | 250 | 250 | 250 +15 |
| Ford Cnda | 200 | $66½ | 66½ | 66½ +½ |
| F Seasons | 100 | 410 | 410 | 410 |
| F Sea A pr | 200 | $7¾ | 7⅛ | 7¾ +¼ |
| Francana | 300 | $10¼ | 10¼ | 10¼ |
| Fraser A | z12 | $18⅞ | 18⅞ | 18⅞ |
| Frobex | 1000 | 14½ | 14½ | 14½ +1 |
| Fruehauf | 100 | $6¾ | 6¾ | 6¾ −½ |
| GH Steel | 100 | $7 | 7 | 7 |
| Gaz Metr | 806 | $6¼ | 6¼ | 6¼ +⅛ |
| Gen Distrb | 100 | $8 | 8 | 8 |
| GMC | 288 | $37¾ | 37½ | 37½ |
| Genstar L | z25 | $18⅛ | 18⅛ | 18⅛ |
| Gt Masct | 1000 | 67 | 67 | 67 +2 |
| Giant Yk | 500 | $13⅛ | 13⅛ | 13⅛ −¼ |
| Gibraltar | 2926 | 445 | 440 | 440 +5 |
| Goldund M | 3000 | 43 | 41 | 41 −2 |
| G Mckay A | 500 | $5½ | 5½ | 5½ |
| Granduc | 1200 | 124 | 120 | 122 +2 |
| Gt Oil Sds | 400 | $7½ | 7½ | 7½ +¼ |
| GL Paper | 150 | $16⅜ | 16⅜ | 16⅜ −⅛ |
| Gt W Life | 100 | $60 | 60 | 60 |
| Gt West S | 300 | 485 | 480 | 485 +5 |
| Green A L | 200 | 120 | 120 | 120 −20 |
| Guar Trst | 500 | $6¾ | 6¾ | 6¾ |
| Gulf Can | 7246 | $31 | 30½ | 31 +⅜ |
| Gulfstrem | 9000 | 35 | 33 | 35 +1 |
| **H to L** | | | | |
| H Group | 400 | $5¼ | 5 | 5¼ +¼ |
| Hardee | 1100 | 104 | 101 | 104 +4 |
| Hard Crp A | 100 | 460 | 460 | 460 +15 |
| Harris J S | 600 | $5¾ | 5⅝ | 5⅝ +⅛ |
| Hawker S | 450 | 490 | 490 | 490 −10 |
| Hayes D A | 1455 | 450 | 435 | 435 −10 |
| Hedway C | 100 | 285 | 285 | 285 |
| Home A | 5411 | $23¼ | 22¾ | 23 +⅛ |
| Home B | 241 | $23 | 23 | 23 |
| Houston O | 1900 | 145 | 140 | 145 +2 |
| Hud Bay A | 670 | $15 | 15 | 15 |
| H Bay Co | 2953 | $16⅛ | 16¼ | 16¼ −¼ |
| HB Oil Gas | 502 | $25¾ | 25⅜ | 25½ |
| Husky Oil | 1525 | $16½ | 16¼ | 16½ +⅜ |
| Husky E w | 1200 | $5 | 5 | 5 |
| Hydra Ex | z80 | 60 | 60 | 60 |
| IAC | 1450 | $18½ | 18½ | 18½ −⅛ |
| Imasco A | 1088 | $29 | 28¾ | 29 |
| IOil A | 12395 | $27¾ | 27½ | 27⅝ |
| Indal Can | 150 | $11½ | 11½ | 11½ |
| Indusmin | z72 | $6⅛ | 6⅛ | 6⅛ |
| Inland Gas | 1400 | $8½ | 8½ | 8½ +⅛ |
| Inter-City | 1600 | 490 | 485 | 485 |
| Inter C B w | 100 | 275 | 275 | 275 |
| Intrmetco | 300 | $5¾ | 5¾ | 5¾ +⅛ |
| IBM | 80 | $215 | 215 | 215 −2⅞ |
| I Chemly | 6374 | 200 | 195 | 198 +3 |
| Int Mogul | 500 | 330 | 330 | 330 |
| I Mogul A | 200 | 9 | 9 | 9 |
| Inco A | 11620 | $24⅜ | 24⅛ | 24⅛ +⅛ |
| Inco B | 435 | $24⅛ | 24¼ | 24⅛ +¼ |
| Int Obaska | 3000 | 16 | 16 | 16 |
| Interpool | 300 | $11½ | 11⅜ | 11⅜ −⅛ |
| Intpr Pipe | 1548 | $13¾ | 13⅜ | 13½ −¼ |
| Int Pipe w | 6300 | 210 | 200 | 200 −15 |
| Isco | 2006 | 17 | 16¼ | 16⅞ +⅜ |
| Inter Tech | 2000 | 12 | 12 | 12 |
| Inv Group | z45 | 5⅝ | 6⅜ | 6⅜ |
| Inv Grp A | 4735 | $7½ | 7⅜ | 7⅜ −⅛ |
| Inv Grp 5 p | 100 | $15 | 15 | 15 |
| Iron Bay T | 300 | 495 | 495 | 495 +10 |
| Irwin T A | 600 | 270 | 265 | 270 |
| Iso | 1900 | 115 | 114 | 114 −1 |
| IU Intl | 10500 | $11¼ | 11 | 11 −¼ |
| Ivaco A | 700 | $12⅜ | 12⅜ | 12⅜ −⅜ |
| Jannock A | 150 | $13¼ | 13¼ | 13¼ +⅜ |
| Jannock B | z25 | $11⅞ | 11⅞ | 11⅞ |
| Jelex | 1000 | 13 | 13 | 13 +½ |
| Joliet | 1300 | 24½ | 24½ | 24½ |
| Jorex Ltd | 4000 | 28 | 26 | 28 +1 |
| Joutel | 1000 | 49 | 49 | 49 +½ |
| Kaiser | 11850 | $7½ | 7½ | 7½ |
| Ksr w | 13400 | 460 | 455 | 460 +10 |
| Kam Kotia | 5500 | 70 | 68 | 70 −4 |
| Kaps Tran | 2450 | 229 | 225 | 226 −1 |
| Keen Ind | 1700 | 355 | 350 | 350 |
| Keeprite B | 300 | $5⅝ | 5⅝ | 5⅝ |
| Kerr A A | 7175 | $12⅜ | 12¼ | 12⅜ +⅜ |
| K Anacon | z200 | 25 | 25 | 25 |
| Koffler | 550 | 375 | 375 | 375 |
| Koffler A p | 1000 | $7¾ | 7⅝ | 7⅝ −⅛ |
| Koffler w | 500 | 44 | 44 | 44 −1 |
| Labatt A | 1600 | $20⅛ | 19⅝ | 19⅝ −⅞ |
| Labatt A p | 1050 | $19¾ | 19¼ | 19¾ −¾ |
| Lab Min | z10 | $24 | 24 | 24 |
| Lacanex | 1500 | 120 | 114 | 115 −9 |
| Laidlaw A | 200 | $5⅛ | 5⅛ | 5⅛ +⅛ |
| Lailaw D p | z50 | $6¼ | 6¼ | 6¼ |
| LOnt Cem | 1600 | 350 | 350 | 350 −10 |
| L Shore | 320 | 410 | 410 | 410 |
| La Luz | 1900 | $6½ | 6⅜ | 6½ |
| Laurasia | 3150 | 70 | 70 | 70 −1 |
| Lau Fin | 100 | $8¼ | 8¼ | 8¼ |
| Lau F 1.25 | 250 | $13¼ | 13¼ | 13¼ −¼ |
| Lau F 2.00 | 150 | $22¼ | 22¼ | 22¼ |
| Leigh Inst | 800 | 181 | 176 | 181 |
| Levy A pr | z20 | $5¼ | 5¼ | 5¼ |
| LL Lac | 146 | 205 | 205 | 205 −3 |
| Livingsto | 100 | $8½ | 8½ | 8½ |
| Lob Co A | 3350 | $7⅛ | 7 | 7 |
| Lob Co B | 7625 | $7¼ | 6⅞ | 7¼ +½ |
| Lob Co pr | z102 | $25⅜ | 25⅛ | 25⅜ |
| Lob Ltd Bp | z50 | $17⅜ | 17⅜ | 17⅜ |
| Lochiel | 2500 | 106 | 105 | 106 +5 |
| Lost River | 7200 | 400 | 350 | 375 +30 |
| **M to O** | | | | |
| Maclarn B | 250 | $30 | 30 | 30 |
| Mclan H A | z26 | 57 | 7 | 7 |
| M Cable | 1205 | 8 | 8 | 8 |
| MB Ltd | 3987 | $23⅞ | 23½ | 23¾ +¼ |
| Madeline | 1500 | 267 | 260 | 260 −10 |
| Madsen | 3200 | 70 | 69 | 70 +1 |
| Magnetics | 1000 | 40 | 37½ | 40 +3 |
| Maist Wil | 4000 | 375 | 355 | 365 −15 |
| Malartic | 1100 | 150 | 149 | 150 +5 |
| Man Bar | 800 | 85 | 85 | 85 +2 |
| M Lf Gard | z68 | $22½ | 22½ | 22½ |
| M Lf Mills | z20 | $25¼ | 25¼ | 25¼ |
| Maritime | 549 | $17¼ | 16¾ | 17¼ +¾ |
| Martim A p | 395 | $8⅛ | 8⅛ | 8⅛ −⅜ |
| Martin | 6000 | 31 | 30½ | 31 +½ |
| Mas F | 14712 | $15 | 14¾ | 15 |
| Matchan | 2000 | 13 | 13 | 13 |
| Mattgmi | 500 | $14¾ | 14¾ | 14¾ −⅛ |
| Mc Adam | 1000 | 37 | 37 | 37 +1 |
| Mc Intyre | 1460 | $43½ | 43½ | 43½ +½ |
| McLaghin | z50 | $11 | 11 | 11 |
| MDS Health | 500 | 200 | 200 | 200 |
| Melton R E | 600 | 260 | 250 | 250 −20 |
| Mentor | 2300 | 183 | 180 | 180 |
| MEPC p | 100 | $16¾ | 16¾ | 16¾ +½ |
| MEPC w | 1000 | 250 | 240 | 240 −10 |
| Mercantil | 9652 | $19⅜ | 18 | 19¼ +1¼ |
| Merland E | 2000 | 194 | 185 | 185 −5 |
| MICC | 100 | $10¼ | 10¼ | 10¼ +¼ |
| Microsyst | 770 | 300 | 300 | 300 +10 |
| Minda | 44600 | 45 | 35½ | 41 +5 |
| Moffat A | 800 | 5⅝ | 6⅞ | 6⅞ +⅛ |
| Molson A | 4750 | 18 | 17¾ | 18 |
| Molson B | 100 | $16½ | 16½ | 16½ |
| Mon Life | 125 | $28 | 28 | 28 +1 |
| Moore | 11060 | $47⅞ | 47½ | 47¾ −⅛ |
| Multi-Mi | 1000 | 40 | 40 | 40 +½ |
| Multi Acc | 700 | 400 | 385 | 385 −15 |
| NaChrs I | 3721 | 8 | 7⅞ | 8 +⅛ |
| Nat pete | 500 | 33 | 33 | 33 |
| Nat Trust | 300 | $18¼ | 18⅛ | 18¼ |
| N B Cook | 600 | 115 | 115 | 115 |
| NBU Mine | 1250 | 230 | 224 | 225 −5 |
| Neonex | 700 | 170 | 170 | 170 |
| New Ath | 1000 | 24 | 24 | 24 −2 |
| NB Tel A p | 2800 | $15¾ | 15¾ | 15¾ +¼ |
| Newco Fin | 150 | 8 | 8 | 8 −¼ |
| N Kelore | 4000 | 30 | 28 | 29 −1 |
| N Que Regl | 400 | 265 | 245 | 245 −23 |
| N Senator | 7000 | 16 | 16 | 16 +½ |
| Nfld LP | 550 | $11¾ | 11⅛ | 11¾ |
| Nick Rim | z100 | 5½ | 5½ | 5½ |
| Noran A | 15529 | $32⅞ | 32½ | 32½ +¼ |
| Norbaska | z200 | 11 | 11 | 11 |
| Norlex | See list below. | | | |
| NC Oils | 1300 | 465 | 455 | 455 −5 |
| Nor Ctl G | 6160 | $11⅜ | 11¼ | 11¼ |
| Nor Ctl B p | 250 | $21¼ | 21 | 21¼ +¼ |
| Nor Ct 270 p | 120 | $30 | 30 | 30 +2 |
| Nor Ct 150 p | 900 | $20¼ | 20¼ | 20¼ −⅛ |
| Nor Elect | 1610 | $21½ | 21 | 21½ +½ |
| NE Bell w | 4650 | 430 | 415 | 425 −5 |
| Northgat | 1183 | 415 | 410 | 410 |
| Northld | 5000 | 15 | 15 | 15 |
| Nowsco W | 600 | $7 | 7 | 7 |
| NRD Min | 500 | 22 | 22 | 22 −4 |
| NSI M | 12200 | 92 | 90 | 90 −2 |
| Numac | 525 | $11¾ | 11½ | 11¾ +⅛ |
| Nu-Wst A | 837 | $7¾ | 7¾ | 7¾ +¼ |
| Nu-Wst B | 150 | $7¼ | 7¼ | 7¼ +235 |
| Oakwood P | 4085 | 94 | 90 | 93 −2 |
| Obrien | 6000 | 87 | 84 | 85 −6 |
| Ocdentl Pt | 800 | $15 | 15 | 15 +¼ |
| Oceanus I | z75 | 21 | 21 | 21 |
| Ocelot Ind | 2000 | $5½ | 8¼ | 5¼ −¼ |
| Oil Patch | 1600 | 260 | 255 | 260 |
| Okanagan | 225 | 475 | 475 | 475 |
| Ontario Tr | 200 | 375 | 375 | 375 +5 |
| Orchan | 1800 | 310 | 305 | 310 |
| OSF Ind | 115 | 425 | 425 | 425 −5 |
| Oshawa A | 3425 | $5½ | 5⅜ | 5½ −⅛ |
| Oshawa w | 1000 | 38 | 38 | 38 |
| **P to S** | | | | |
| Pac Coper | 6000 | 85 | 84 | 85 +5 |
| Pac Pete | 3848 | $20⅜ | 20⅛ | 20⅛ −½ |
| Page Pet | 4300 | 185 | 180 | 180 −10 |
| Pmour | 17075 | $10⅜ | 10 | 10⅜ +⅛ |
| Pancana I | z300 | 82 | 82 | 82 |
| PanCdn P | 525 | $11¼ | 11⅛ | 11⅛ |
| P Centr | 18700 | 157 | 145 | 157 +12 |
| Pango Gld | 1500 | 105 | 105 | 105 −5 |
| P Ocean | 19911 | $10⅜ | 10¼ | 10¾ |
| Pe Ben O | 200 | 370 | 370 | 370 |
| Pennant | 333 | 100 | 100 | 100 |
| Penningtn | z50 | $8 | 8 | 8 |
| P Depl S | 4000 | $7⅜ | 7¼ | 7¼ |
| Petrofina | z1 | $20¾ | 20¾ | 20¾ |
| Peyto Oils | 3300 | 380 | 375 | 375 +5 |
| Phillips Cb | 100 | $11½ | 11½ | 11½ −⅛ |
| Pick Crow | 1210 | 40 | 40 | 40 +2 |
| Pine Point | 500 | $28½ | 28½ | 28½ |
| Pitt Eng C | 600 | $8½ | 8½ | 8½ |
| Place G | z150 | 29 | 29 | 29 |
| Placer | 290 | 15 | 15 | 15 |
| Pow Corp | 135 | $9⅛ | 9⅛ | 9⅛ +⅛ |
| Prec S | 12450 | 107 | 99 | 107 +7 |
| Pre Cable | 765 | $7⅜ | 7½ | 7⅜ −⅜ |
| Preston | z125 | $13 | 13 | 13 |
| Price Co | 800 | $13½ | 13¼ | 13¼ −¼ |
| Prov B Can | z81 | $14 | 14 | 14 |
| Pure Sil | 20950 | 265 | 250 | 260 |
| QCI Ind | 500 | 100 | 100 | 100 +5 |
| Que Man | 2000 | 18 | 18 | 18 −2 |
| Q Mattgmi | 2000 | 46 | 45 | 46 −2 |
| Que Sturg | 2500 | $5⅜ | 5¼ | 5⅜ +⅛ |
| Radiore | 500 | 20 | 20 | 20 −1 |
| Ranger | 1880 | $21 | 20⅜ | 20¾ −¼ |
| Rnk Org A | 1250 | 435 | 425 | 425 |
| Rayrock | 700 | 105 | 102 | 102 −3 |
| Realty w | 500 | 85 | 85 | 85 +5 |
| Rdpath A | 150 | $22 | 22 | 22 |
| Reed Pap A | 100 | $22 | 22 | 22 −⅛ |
| Reich wt | 100 | $14½ | 14½ | 14½ |
| Reitman | 1000 | $9¾ | 9¾ | 9¾ +¼ |
| Reitman A | 1800 | $9½ | 9½ | 9½ +¼ |
| Res Servic | 1300 | 200 | 195 | 200 +5 |
| Revelstk | 100 | $9 | 9 | 9 −⅛ |
| Revin P | 34630 | 125 | 118 | 120 +5 |
| Rio Algom | 4745 | $24¼ | 24 | 24¼ +¼ |
| Rio 580 pr | z80 | $63 | 62 | 62 |
| R Little | 200 | 230 | 230 | 230 |
| Roman | 1450 | $13¼ | 13 | 13 |
| Ronyx Cor | 2400 | 69 | 69 | 69 |
| Rothmn A p | z25 | $73 | 70½ | 70½ |
| Rothm 2p | 400 | $14¾ | 14½ | 14¾ +¼ |
| Rothmn w | 210 | 160 | 160 | 160 |
| Royal Bnk | 6158 | $31¾ | 31¼ | 31⅜ −⅛ |
| Royal Tr A | 665 | $24¾ | 24½ | 24⅝ +⅜ |
| Russel A | 900 | $13½ | 13⅜ | 13½ |
| Sayvette | 300 | 190 | 185 | 185 −5 |
| Schneid b p | 200 | $8¼ | 8¼ | 8¼ −⅛ |
| Scot York | 200 | 135 | 135 | 135 |
| Scotts | 100 | $6⅜ | 6⅜ | 6⅜ |
| Seagram | 4300 | $36¾ | 36⅜ | 36¾ +½ |
| Selkrk A | 1100 | $12½ | 12½ | 12½ |
| Shaw LE A | 150 | $6 | 6 | 6 +⅜ |
| Shaw Pipe | 400 | 430 | 425 | 425 −5 |
| Shell Can | 7550 | $16 | 15¾ | 15⅞ −⅛ |
| Sherritt | 2438 | $6⅛ | 6 | 6 −⅛ |
| Siebens | 4760 | $9⅛ | 9 | 9 |
| Sigma | 600 | $32¾ | 32 | 32¾ +¾ |
| Silverwd A | z20 | $9¾ | 9¾ | 9¾ |
| Simpsons | 2463 | $8⅛ | 8 | 8⅛ +⅛ |
| Simpson S | 425 | $10¾ | 10¾ | 10¾ −⅛ |
| Sklar M | 500 | 285 | 275 | 275 −15 |
| Sklar W | 1000 | 150 | 150 | 150 −10 |
| Skye Res | 1500 | 280 | 279 | 279 −1 |
| Slat W Can | 3010 | $5¾ | 5⅜ | 5⅜ −⅛ |
| Sogepet | 2000 | 85 | 85 | 85 −5 |
| Southm A | 2600 | $28⅜ | 28⅛ | 28⅜ −⅛ |
| Spar Aero | 515 | 175 | 175 | 175 −10 |
| Spooner | 1000 | 23 | 22 | 22 −1 |
| St Brodcst | 300 | 9 | 9 | 9 |
| Stand Ind | 1428 | 57 | 7 | 7 |
| Stelco A | 2645 | $28⅜ | 28 | 28⅛ +⅛ |
| Steep R | 1850 | 110 | 107 | 110 |
| Steinbg A | 100 | $18¾ | 18¾ | 18¾ |
| Sud C | 21000 | 56 | 53 | 55 +2 |
| Sun Ex | 13000 | 12 | 12 | 12 +1 |
| Sundale O | 3660 | 430 | 415 | 415 |
| Systems D | 250 | 460 | 440 | 440 −15 |
| **T to Z** | | | | |
| Tara | z30 | $17½ | 17½ | 17½ |
| Teck Cor A | 300 | 285 | 280 | 280 −5 |
| Teck Cor B | 799 | 240 | 225 | 225 −20 |
| Texaco | 700 | $32¼ | 32 | 32 −¾ |
| Texasglf | 300 | $26⅞ | 26⅝ | 26⅞ |
| Texore | 28000 | 20 | 17 | 20 +2½ |
| Thom N A | 290 | $12¾ | 12¾ | 12¾ +⅛ |
| Tombill | z400 | 93 | 93 | 93 |
| Tormex M | 1500 | 200 | 200 | 200 −15 |
| T-D Bk | 13048 | $40⅜ | 39½ | 40⅛ +¾ |
| Tor Etar B | 300 | $12¼ | 12¼ | 12¼ |
| Total Pet | 2100 | $6¼ | 6⅛ | 6¼ +⅛ |
| Traders A | 5700 | $12⅞ | 12½ | 12⅝ −⅛ |
| Trade 10¼p | 425 | $10⅝ | 10⅝ | 10⅝ −⅛ |
| Trader 66 w | 1100 | 320 | 305 | 320 −5 |
| Transair | 300 | 175 | 175 | 175 −35 |
| TrC PL | 15175 | $11 | 10⅞ | 11 +⅛ |
| TrCan A pr | z12 | $59½ | 59½ | 59½ |
| TrCan C pr | 4300 | $38¾ | 38½ | 38¾ +⅜ |
| TrCan D pr | 100 | $53 | 53 | 53 |
| TrCan PL w | 300 | 101 | 101 | 101 −2 |
| Tr Can Res | 5700 | 68 | 67 | 67 |
| Trans Mt | 1010 | $10⅞ | 10⅞ | 10⅞ - |
| Trin Chib | 5000 | 18 | 18 | 18 −1 |
| Trizec w | 700 | 47 | 47 | 47 −3 |
| Tru-Wall | 100 | 350 | 350 | 350 −5 |
| Turbo R | 100 | 105 | 105 | 105 +5 |
| Ulster Pet | 1600 | 66 | 64 | 66 +1 |
| Unican S | 400 | 150 | 150 | 150 |
| Un Carbid | z50 | $19¼ | 19¼ | 19¼ |
| Un Gas | 1100 | $8⅜ | 8⅜ | 8⅜ −⅜ |
| Union oil | 1600 | $8⅜ | 8¼ | 8⅜ −⅛ |
| U Asbesto | 9470 | 380 | 365 | 375 +5 |
| U Canso | 7620 | $7⅞ | 7¾ | 7¾ |
| U Keno | 370 | $11 | 11 | 11 −½ |
| U Siscoe | 2450 | 405 | 400 | 400 |
| UW OG | 10700 | 90 | 80 | 90 −5 |
| Unir Gas | 700 | 250 | 250 | 250 +5 |
| Upp Can | 2900 | 126 | 120 | 123 −3 |
| Van Der | 200 | 420 | 420 | 420 −5 |
| Van Ness | 400 | 235 | 235 | 235 −5 |
| Versatile | 400 | $7¼ | 7 | 7¼ |
| Versati A | 700 | $7⅛ | 7 | 7 −⅛ |
| Vestgron | 200 | $10¼ | 10 | 10¼ +⅜ |
| Voyagr P |

# Open West Coast Greenbelt for Public—Report

By HUMPHRY DAVY
Times Staff

The entire 18-mile waterfront greenbelt fringe between Jordan River and Port Renfrew should be preserved and opened to the public, a federal forestry report recommends.

The report advocates the establishment of more picnic sites, parks, campgrounds adjacent to the Jordan River-Port Renfrew Road and in the Port Renfrew area.

Remaining unique stands of spruce along the coastal belt should be preserved, it says.

The study and report on this section of the west coast, all within the Capital Regional District, was undertaken by Dr. M. C. R. Edgell, geography department, University of Victoria, on behalf of the Capital Regional Board, but financed and under contract to the Pacific Forest Research Centre on Burnside Road.

It is part of a much larger report on the socio-economic use of forest land in urban and rural areas.

The scenic semi-wilderness coast which includes rocky terraces, beaches, sea caves and waterfalls dropping into the sea, is already a favorite haunt of many Victorians.

With the exception of the provincial park at China Beach, access to the seacoast is usually via creek beds from the Port Renfrew Road. Two of the better known beaches are Sombrio and Boulder Creek.

The property along the coast is mostly leased from the government by Rayonier (Canada) Ltd., and B.C. Forest Products Ltd.

With recent improvements to the West Coast Road, the area between Jordan River and Port Renfrew will be visited more often by motorists from the capital region, he said.

Already he notes it has become an "escape route" and facilities at the China Beach Park and the B.C. Forest Products campsites at Port Renfrew are overloaded in summer.

He said in 1973 about 44,500 people used the various recreational facilities provided by B.C. Forest Products at Port Renfrew. This represented an increase of 35 per cent over 1972.

At China Beach, visitors increased from 8,300 in 1972 to 28,000 in 1974, while the newly established park at French Beach between Sooke and Jordan River was visited by 14,700 people last year.

B.C. residents accounted for 75 to 90 per cent of the visitors, mostly from Victoria.

Edgell doesn't favor construction of a continuous trail between China Beach and Port Renfrew, claiming it would gradually lead to the downgrading of the environfent.

He favors a system of short automobile access spurs and foot trails from the coast road to selected points on the coast. Existing loggging roads could be used.

He adds that both the regional district and parks branch should examine the possibility of establish another park with campground and picnic facilities between Jordan River and Port Renfew.

There is a park at Loss Creek, he notes. This could be expanded and more intensely developed to take the load off other parks.

"In conjunction with B.C. Forest Products and the provincial Forest Service, the regional board should also develop proposals for the extension of recreational facilities in the lower San Juan valley at the head of Port San Juan," he states.

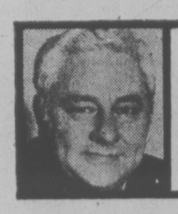

## jack scott

### Mr. Sinatra and Others: Heavy Day in the Mail

A rather full mail-bag today and so we'll get to that right away.

A pleasant letter today from Frank Sinatra who writes:

"Recently I was delighted to be the recipient of not only one, but two tear sheets of the piece you did on me, from two of your readers. I could simply say thank you, but I don't think it's quite enough. Let me put it this way — in this period in which we live, of mediocrity, back-biting and bad-mouthing, please believe me when I tell you I was terribly moved by your thoughts and impressions of me.

"I realize that many attacks on me have been brought upon myself by me. However, I do not apologize nor compromise with any of the so-called muckrakers who earn their living maligning and scandalizing people in public life. I don't find too many allies in the world today so you can understand how warmly I felt when I read your comments."

★ ★ ★

A letter from Roberts. Strachan, Minister of Transport and Communications, who writes, in part:

"We expected a campaign of vilification when we set out to change the direction of the government toward creation of a more human society. We expected to make mistakes and we made some, but they were honest mistakes and I believe that they are over-shadowed by the accomplishments of our first years in office, as your recent analysis indicates. We've been saying this over and over again, but people seem to hear it better when it comes from someone outside the government and outside the party."

★ ★ ★

A welcome note from M. P. B. Wrixon, the grand old man of Victoria rugby, commenting on the recent reflections here on the violence in sports. Mr. W. writes, in part:

"Regardless of my opinion and yours the public is to blame for the state into which sports has deteriorated. If the public did not like and support financially the violent sports they would have to fold up. Sport should be divided into two sectors — 1, amateur sport such as rugby, grass hockey, etc; 2, Professional so-called sport which should be classified as commercial entertainment."

★ ★ ★

Two readers have sent me clippings of an article by Lester A. Halpin, a special writer for the Portland Oregonian, which gives an interesting slant on American reaction to the U.S.-Canada relationship. Goes like this:

"Canadian columnist Jack Scott may have been writing for laughs when he turned out a piece for the newspaper Victoria Times outlining the "Scott Plan" for world peace, but clearly showing through his attempt at humor was his fear of the United States.

The "Scott Plan," in brief, involves drawing a new international boundary in North America north and south instead of east and west. A line running down from the Arctic would follow the eastern border of Manitoba down through Minnesota, Iowa, Missouri, Arkansas and Louisiana to the Gulf of Mexico.

"Scott's line would separate the sovereign nations of West America and East America. World peace would be promoted by the fact that each of these powers would be equal in military and industrial strength.

Explaining why he so lightly cuts his own country in half and destroys its sovereignty; Scott wrote that loss of Canadian sovereignty is inevitable in the future course of history. He obviously was angry and worried when he wrote: "... Canadians are on a collision course with the U.S.A. I expect the moment of truth will come within the next 50 years ... the United States one day is going to run out of those natural resources that keep a nation going, and when they do, they'll take any means they have to stay alive, including war.

★ ★ ★

"We've seen the evidence that Henry Kissinger ... masterminded the coup that brought down the democratic structure of Chile for no other apparent reason but the assumption that the U.S.A. has a God-given right to wipe out any government it doesn't like.

"Kissinger is now on record that the U.S. will use force ... if the Arabs retail their oil ... in any way that seriously inconveniences the U.S."

Seemingly finding his typewriter keys as satisfactory an outlet for release of fears ond anxieties as others find a psychiatrist's couch for a confessional, Scott becomes jocular again, insisting, that the "Scott Plan" undubitably is best for his countrymen because Canadians would not have minority rights "if the U.S.A. decides, as it eventually will, to gobble up its northern neighbor."

In which of the two American nations would Scott live? In neither one. When the time comes to choose, he will retire to a cottage in Cornwall, England.

Of all the international frontiers in the world the one which divides United States and Canada long was believed to have been perhaps the only one free of hostility and distrust of the neighbors' intentions. But that was before Vietnam, Watergate, CIA abuses and the dwindling of polluted, overpopulated Planet Earth's finite resources.

**STAIRWAY TO NOWHERE?** Well, only on a temporary basis, says City Hall. Renovations to the restaurant in the McPherson Playhouse include this fire exit leading from non-opening glass windows. But the firm contracted for another part of the job — installing glass doors — has experienced delivery delays and in any case the work won't be done until after the current strike-lockout situation has ended. (Bill Halkett photo.)

# Capital Region Eyes Control Of Area Forests

Designation of an urban forest region giving control of all public and private forests within the Capital Regional District to the regional board is recommended in a federal report released today.

The urban forest region would take in all private forest lands, regional parks and municipal parks such as Mount Douglas and Thetis Lake and would be managed as a whole unit.

The Gulf Islands were excluded at the request of the board.

The report also recommends appointment of a forest planning officer at a senior level whose responsibilities would be the initiation, planning and co-ordination of forest use for recreation and management programs in the capital region.

CRB is also urged to examine ways in which existing land legislation taxation and zoning can be amended to allow "firm controls over the use and management of privately-owned forest lands within the urban forest-park region."

The region would provide adequate compensation for any economic losses or costs incurred by land owners because of such controls.

Private and public lands would be "people-oriented."

All public lands roughly west of Sooke would be excluded from urban forest region but the report says CRB should have some input on decisions concerning land use.

It has no say now on the use of public forest lands west of Sooke.

"The concept of urban forest-park region closely parallels that of the recreation forests around large cities in Germany Denmark and the national park system in Britain" it says.

The report also urges the board to acknowledge the recreational potential of the Goldstream watershed and to start preliminary planning for possible eventual recreational use. This should be done immediately it says.

Edgell says there are no basic reasons for excluding recreation from the watershed.

"It is a matter of attitudes" he says, "Watersheds are used for recreation by many cities.

Edgell observes that firm controls over private forest lands, like logging company lands in the highland district and the Gulf Islands, is not new.

"In many European countries, controls of this nature are accepted — in Germany, Denmark and England they apply to almost all private forest lands," he states.


Victoria Times
THURSDAY, FEB. 20, 1975 17
SECOND SECTION

**MAN AT THE TOP** of Victoria Labor Council for 1975, John Schibli, right of carpenters' union, took over president's job Wednesday from former president Burt Grainger of the Amalgamated Transit Union. (John McKay photo.)

# Vandals Force New Service

**NEW** superintendent of the Motor Vehicle Branch is Robert Whitlock, 49. Whitlock started at the branch 29 years ago as clerk and became deputy superintendent last year. He succeeds Ray Hadfield, who resigned for health reasons.

Because of articles being damaged at their deposit booths by vandals and poor weather conditions, Goodwill Enterprises for the Handicapped is starting a new service this week.

From 9:30 a.m. to 1 p.m. each Saturday goods can be dropped off at the Goodwill unloading dock at the Bay Street plant.

Goodwill community relations officer Alex Reid said goods left at the 42 booths in the Greater Victoria area had been heavily damaged. Some articles had been stolen.

"We've had furniture ruined," he said, "And television sets broken. We know they were all right when they were left there because the broken glass was all around them."

He said an attendant will be on hand for the Saturday drop-offs to help unload furniture, bicycles, small appliances, general household items and clothing.

He stressed all items should be either re-usable or repairable.

"We have a payroll of $60,000 a month which helps 130 handicapped people. This is why we need so much," Reid said.

Reid said Goodwill was close to a crisis situation because of the lack of clothing.

"We are dangerously low in clothing," he said. "Normally, we process 10 carts of clothing a day, that's about 1,000 garments. At the moment, we are down to eight carts a day. As of today we have enough for two days' operation if none comes in."

Reid said about 46 per cent of Goodwill's income comes from clothing and about 20 people are regularly employed on sorting, dry cleaning, laundering and repairing clothing.

About 25 per cent of Goodwill's income comes from furniture, he added, and six handicapped people are employed to completely strip and reupholster furniture.

In addition to the 130 people employed at the plant, Reid said there is always another 20 trainees, sent by the provincial government's department for the handicapped.

## Ask The Times

Q. April 1974 was the 100th anniversary of the birth of Harry Houdini, the great magician. Houdini left an envelope, containing the secrets of his many daring feats, which was to be opened at that time. Do you have any information on whether this was carried out? — Mrs. R. J. E.

**A. The myth persists that Houdini left a box to be opened by his lawyer April 6, 1974. However, last year a Houdini expert who knew the lawyer, now deceased, said such a box had never been left with him. Last Halloween at the Houdini museum, Niagara Falls, Ont., on the 48th anniversary of Houdini's death, the seventh and final attempt to contact the showman's spirit was held by medium Ann Fisher, of Albany, N.Y. She claimed success and repeated words she said Houdini was telling her at the seance, but Sidney Radner, a protege of Houdini's brother Hardeen, said Fisher had disclosed nothing which was not previously public knowledge.**

# Labor Council Lauds Police

Members of the Victoria Labor Council Wednesday passed a motion commending the police forces of the four core municipalities for refusing to perform work normally done by CUPE members.

Contained in the same motion was a condemnation of Esquimalt Mayor Art Young "for forcing Esquimalt police to do CUPE work and threatening to bring in the RCMP" if they didn't.

The council voted to send letter to the mayors of all municipalities involved in the CUPE strike-lockout urging them to consider lifting the lockout.

International Woodworkers of America representative Jack Groves told the council it should be thinking now about the civic elections in November.

"We're far outweighed by the businessmen on council," Groves said.

"There are some people on some councils that had the support of organized labor, but I can tell you they're not getting my vote next time," he said.

Groves said it was necessary to start work now, "not one week before the election" on electing people to represent the working people.

Meanwhile, a major disposal company is burning garbage and industrial waste at 2015 Millstream, despite complaints of residents in the Langford-Highlands area. A permit was signed Friday.

A pollution Control Branch spokesman said Cypress Disposal Ltd. has a lease arrangement with Associated Auto Wreckers Ltd., owner of the property, where about two years ago the previous operator was ordered to close the dump because of an uncontrollable fire.

The pollution branch granted the permit to Cypress for a maximum time—May 1—or sooner if the current municipal-Canadian Union of Public Employees dispute ends before that and Hartland Road regional dump is restored to full use.

## Inn's Till Really Bare

Thieves who broke into the Mediaeval Inn on the second floor of the Counting House, 1105 Broad, overnight Monday must have been surprised to hear they stole $400.

Police had originally stated the, thieves took $400 from a cash tray in the beer cooler at the inn.

But an employee reported to police Wednesday that the $400 had not vanished from the office. Instead, the $400 had been taken to safety earlier by an official without the knowledge of the employee.

# Fines Fall Short of Tax Case Cost

By DEREK SIDENIUS

The federal government spent more than $35,000 investigating and prosecuting the Flying Fireman Ltd. income tax case but was partially reimbursed Wednesday in the sentence handed down by Judge D. K. McAdam in provincial court.

The judge levied fines totalling $29,000 against the Patricia Bay company and company official Richard Rude who had pleaded guilty Feb. 4 to income tax evasion.

Ironically the sentences were levied in the Burdett Avenue Law Courts courtroom normally reserved for small debts hearings, the provincial court having been disrupted by the CUPE strikers.

McAdam gave Rude two years to pay his share of the fines — $14,000, and one year for the company which was fined $15,000. The default provision was nine months in jail.

The case set a precedent last year when a section of the court went to Seattle, Missoula, San Francisco and Los Angeles as a commission to gather evidence.

Prosecutor Jeff Green and national revenue officials in an interview estimated the cost of sending the commission on the trip at between $12,000 to $15,000.

They also noted a special tax investigator had put in more than 2,000 hours of work into his investigation at a cost of about $20,000.

The sentences brought to an end an intensive investigation which began in June, 1973, with the seizure of the aviation company's books following a routine audit.

The investigation, conducted by Gerald Evans, a special investigator for the department of national revenue, subsequently showed that between January, 1969 and April, 1973, Rude had evaded taxes of $32,191 on undeclared income of $109,739.

It also showed that between April, 1969, and June, 1973, the company had evaded taxes of $23,096 on undeclared income of $72,975.

In the hearing on Feb. 4 defence lawyer Craig Sturrock had tried to show Rude was not competent as an accountant although quite able to handle the aviation business as manager if given sound financial advice.

But McAdam, quickly reading from a prepared judgment, said he could not accept that as a defence.

He said Rude had displayed a "reckless indifference to his legal obligations" and added there was a "deliberate intent to falsify the corporation's expenses."

The prosecutor had originally sought fines equivalent to the total amount of tax evaded — more than $56,000.

The maximum penalty under the present law which went into effect Dec. 23, 1971, is double the tax involved. Prior to that date a $10,000 fine could be imposed as well.

Rude's wife, Stella Mae, who owns 90 of the company's 100 shares (Rude owns the remainder) was originally charged in the indictment, but the crown withdrew the charges against her.

In addition to the fines Rude and the company must pay all taxes owing, plus interest, and any civil liabilities they might have incurred as a result of the court case.

WEATHER
Tonight: Clear and Cool
Friday: Increasing Cloud, Rain

# Victoria Times

FINAL EDITION

91st YEAR, No. 212 — VICTORIA, B.C., THURSDAY, FEBRUARY 20, 1975 — 15 CENTS DAILY, 30 CENTS SATURDAY

# B.C. Bids for Marguerite, Land

By PAUL MOSS
Times Staff

The provincial government is negotiating with Canadian Pacific and its real estate subsidiary Marathon Realty for a "package" deal to purchase not only the ferry Princess Marguerite but also Marathon's 10-acre property on the Inner Harbor, which has been the subject of separate price-haggling for 18 months.

And indications are that the government is anxious to wrap up the deal as soon as possible, to ensure that a Seattle-to-Victoria ferry service operates this summer.

Hints last week by Transport Minister Robert Strachan, concerning government interest in the 27-year-old vessel, were confirmed today by Doug Aitken, general manager of Marathon Realty.

"It is a package deal that is under discussion right now, including the ship and the land we have been talking about up to this date," he said.

"There are still a number of details to be gone over but we are taking it from there."

Aitken said he was due to meet with government representatives "some time next week," and expressed optimism that agreement can be reached fairly quickly.

"If we could wrap it up this month it would be great,' he added. Asked if any urgency was evident in the government attitude, he replied: "They do seem to be anxious."

Strachan said a week ago the government was "looking at all aspects" of operating the ferry service, and a decision on the Marguerite would be made witin the next few weeks.

There would be problems in crewing the ship and possibly in finding a berth for her at Seattle, he said, "but, as I say, I'm an optimist." Questioned about the package deal Wednesday, however, the minister gave only a "no comment" reply.

Meanwhile, a CP spokesman in Vancouver said negotiations concerning the land sale and the vessel were at "a very critical stage," and any official statement would have to come from the government.

"We are in the position of trying to sell something and we don't want to upset the thing by making any pronouncements," the spokesman said.

Totalling about 10 acres, the Marathon Realty property stretches from the end of Pendray along the Belleville waterfront to Menzies, and includes the old pillared ticket office which houses the Royal London Wax Museum.

It is a mixture of land and water lots, about two-thirds of them outright holdings of Canadian Pacific but others held on short or long-term leases from the federal government.

For years the acquisition of the property has been viewed by the city of Victoria as an essential element in the renewal of the Inner Harbor, and about two years ago the city embarked on negotiations with Marathon.

In August, 1973, the city announced it was on the verge of concluding the deal — agreed price was later revealed to be about $1.2 million — but at that point the provincial government stepped in and took over the negotiations with the company.

The talks have continued without result ever since and several appraisals of the property have been carried out by both sides. The government indecision, claims Mayor Peter Pollen, has resulted in the price being virtually doubled.

Pollen has pinned the blame for this squarely on Public Works Minister Bill Hartely, accusing the minister of "waffling" incompetence.

City sources said Wednesday one reason why the government may favor a package deal is the hope that it will tend to disguise the land price doubling caused by the delays. "It certainly helps to get Hartley off the hook," said one official.

The current discussions between the province and CP-Marathon apparently are on the basis of transferring not only the land and the Marguerite, but also the docking area which is held on an 18-year residual lease from the federal government.

But Aitken declined to confirm that. He also said he was unaware of the precise date

See MARGUERITE Page 2

## IT'S COLD COMFORT IN CITY CELLS . . .

The current CUPE strike affects different people in different ways.

To an escaper from William Head, who appeared in court Wednesday, it seems to have induced a "positive" reaction.

"I want to get back to the penitentiary right away . . . it's freezing down here," said Dennis Wayne Schellenberg, referring to the city cells, which lack heating due to the strike.

Police said there are five electric heaters in the cell area and the temperature in the cells ranges between 50 and 60 degrees.

Schellenberg pleaded guilty to being unlawfully at large from the institute, and will be sentenced today.

## CUPE Talks Resume

Mediation efforts to end a 25-day strike-lockout of Capital Region municipal employees began shortly after 10 a.m. in the Empress Hotel with neither side commenting on the prospects.

Initially, provincial mediation officer Clark Gilmour had the sides in separate rooms across a corridor from each other — 18 in the Canadian Union of Public Employees area bargaining committee, 19 in the regional bargaining group of municipal employers.

But after about 10 minutes he called the parties together. At the same time, the elected members of the employers' group withdrew, "because they are not needed at this point" according to one source, leaving employers' negotiator E. E. Pearlman and four senior administrators on the management side of the table.

Regional district chairman Jim Campbell said he may have a statement of progress later.

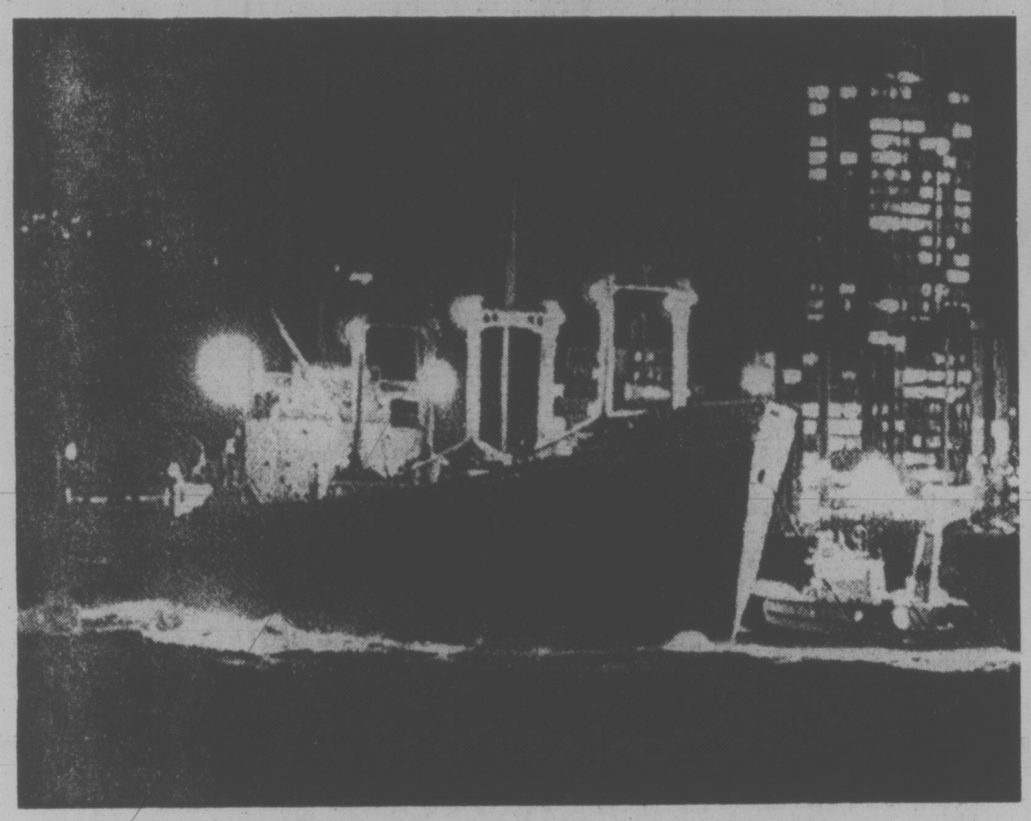

*Grounded freighter refloated near Burrard Bridge*

# Free Trade Pact Urged With U.S.

TORONTO (CP) — A Canada-United States free-trade union is the key recommendation of a confidential Economic Council of Canada report, according to the Toronto Star.

In an Ottawa story, the newspaper says the report, titled Looking Outward: A Canadian Trade Strategy for a Changing World, recommends that Canada "join an open-ended free trade area with other interested countries . . . the United States, the European Economic Community and Japan . . . before the end of the decade."

The report proposes that Canada negotiate with the U.S. alone if negotiations to create a free-trade area are unsuccessful.

The latest draft of the report still has to get final approval when the council, an independent body formed to advise the government on long-term economic policy, meets in April, the newspaper says.

But The Star says it is believed that the council's 25 members are prepared to endorse the report, at least as a basis for discussion.

The report, due for publication in May, has been four years in the making.

The newspaper says the 12-chapter report has caused much bitterness and agonizing behind the scenes, with innumerable revisions and three entire drafts, each designed to soften the blow of the proposed Canada-U.S. free-trade agreement.

The changes, made after dissidents on the council threatened to publish a minority report, mean that the Canada-U.S. free trade proposal follows the recommendation for multilateral free trade among Canada, Western Europe and Japan, the newspaper says.

## CMHC LOWERS LENDING RATE

OTTAWA (CP)—The Central Mortgage and Housing Corp. has dropped its direct lending rate to 10 per cent from 10.75 per cent, a CMHC spokesman said today.

The interest rate which affects federally-financed housing programs such as assisted home ownership (AHOP), has been reduced following a decline in other housing interest rates.

Under AHOP, the effective interest rate may be reduced to as low as six per cent or seven per cent with interest rate and cash subsidies.

The reduced rate also applies to loans made by CMHC in areas not served by commercial lenders approved by the corporation—mainly insurance and trust companies.

The rate reduction is the second in about one month.

## SEAS HAMPERING OIL SPILL TEAM

Mountainous seas, whipped by gale-force winds, stalled operations of a special six-man oil spill team flown in from San Francisco today to offload nearly a million gallons of diesel oil from a beached barge on the Washington coast.

The barge is intact and lying on a sandy bottom 150 yards offshore near the naval air station on Whidbey Island.

The tug Relief that had been towing the barge on a run from Anacortes to Seattle is sunk in six feet of water.

A coast guard spokesman said the tug Mercury is standing by the Relief but efforts to try and salvage the sunken vessel must wait until weather conditions improve.

Fuel is leaking from the tug but it is impossible to lay a boom around her because of the seas which are breaking over her and her tow.

The problem began when the Relief began taking on water in 50 to 60-knot winds Wednesday night.

She radioed for help at 10:30 p.m. A coast guard helicopter dropped her a pump but it was not sufficient to make any headway on the rising water.

The Relief's seven crew members were rescued by helicopter and taken to the navy hospital on Whidbey.

# Winds Cause Outages, Damage to Eight Cars

Eight cars were damaged and parts of Sooke and Metchosin left without power as winds gusted up to 60 miles an hour overnight.

In Vancouver, two freighters were pushed aground in English Bay by the winds which also shattered windows and toppled trees. Rush hour traffic on the mainland was still snarled this morning.

The cars here were damaged by falling cement blocks and wood from a carport at the Beacon Towers apartments, 240 Douglas, which was blown down by the wind.

Five of the cars belong to residents of the apartment building, one was owned by a resident of a neighboring apartment complex at 250 Douglas and the other two had been parked on a nearby alleyway.

Other vehicles parked underneath the carport were covered by cement dust and wood pieces, but were not damaged.

Residents today were working to clear away the rubble.

Trees brought down by the high winds fell across Hydro lines in Metchosin and Sooke and left part of those areas without electricity for several hours.

The trees came down early in the evening and crews were sent out immediately to clear them away.

The only other problem reported by area police was a tree branch down in Beacon Hill Park, near the totem pole.

No injuries and no pollution problems were reported in the Vancouver groundings.

First aground was the freighter Evgenia G, which dragged its anchor in English Bay to become stranded near the Burrard Bridge.

Four tugs and a rising tide got the Evgenia G free, although while manoeuvering the freighter's bow into the wind, the stern was temporarily grounded.

In Burrard Inlet near Dollarton, east of the Second Narrows bridge, the freighter Panayia Moutsiana went aground. Again, tugs and a rising tide freed the vessel.

Other ships anchored in English Bay were reported experiencing difficulties with the wind. A Ministry of Transport spokesman at the vessel traffic management centre in West Vancouver said pilots and tugs were assisting the vessels.

The spokesman said that there were 16 ships anchored in the bay before the storm struck. Most of them began dragging their anchors and there was a danger of collision.

Three of the vessels headed out into Georgia Strait to ride out the storm while the remainder were repositioned and additional anchors were lowered.

## Most Active Stocks

Trading was light and prices lower today on the Vancouver Stock Exchange. Volume was 1,140,238 shares.

Leading industrial trader was EDP, unchanged at .04 on 5,000 schares. Canterra was down .02 at .28 on 3,500. Venture was down .01 at .28 on 1,500. Doman was unchanged at $6.50 on 1,400.

In the mines, Colt was up .05 at .65 on 53,165. Northern Homestake was down .01½ at .20 on 47,000. Leisure was down .02 at .16 on 45,500. Grandora was down .02 at .40 on 45,500. Barrier was down .09 at $1.96 and Tyee Lake was up a half cent at $10.50.

Oils leader Charleston was up .05 at .42 on 34,300 shares. Rand A was unchanged at .74 on 8,200. Stampede was down .03 at .72 on 8,000. Pavette International was unchanged at .12 on 8,000. Monterey A was unchanged at .12 and Cop-Ex was unchanged at .14.

## OTTAWA EYES CURB FOR TV VIOLENCE

TORONTO (CP) — Solicitor-General Warren Allmand said Wednesday that his department is studying television violence and may limit programs containing violence if it concludes they encourage aggressive behavior.

He told a meeting at a separate school that the department would have to find strong evidence of violence before asking the Canadian Radio-Television Commission to "have these kinds of broadcasts limited."

In an interview later, Allmand refused to give details of the study or to estimate when conclusions may be forthcoming.

## WORDPLAY

Send your own WORDPLAY, care of this newspaper.

## NEWS BRIEFS

### Record Inflation

**WASHINGTON (UPI)—U.S. prices increased at a record 14.4 per cent annual rate in the final three months of 1974 while the gross national product fell 9.1 per cent, the U.S. commerce department said today.**

**The inflation rate was even worse than the 13.7 per cent rate commerce estimated in last month's preliminary data. The previous record inflation was 13 per cent in the first three months of 1951.**

### Ottawa's Payroll

**OTTAWA (CP) — The number of persons holding federal government jobs grew to 411,258 in 1973 from 325,283 in 1965, the Commons learned Wednesday.**

### Dollar Falls, Rises

**BRUSSELS (UPI) — The dollar fell to an all-time low in Amsterdam today and a seven-month low in Tokyo. Gold prices fell. The American currency opened higher in London, Paris and Brussels, where it suffered losses Wednesday. It opened lower in Frankfurt and Zurich, where it gained Wednesday.**

### Russians Test Bomb

**UPPSALA, Sweden (AP) — A medium-sized underground explosion in the Soviet nuclear testing ground in Siberia was registered by the seismoolgical station at Uppsala today. The explosion occurred at 12:33 a.m. EST — and was registered here six minutes later.**

### Photographer Shot

**BELFAST (UPI) — Two gunmen shot a Roman Catholic photographer to death in the doorway of his suburban home Wednesday night, ending a week-long lull in warfare in Northern Ireland. Police said the gunmen walked up to the home of 45-year-old James Breen, rang the doorbell and then fired four bullets into him at point-blank range when he answered.**

## Canadian Movies Pushed?

By FRANK RUTTER
Times Washington Bureau

WASHINGTON — Canadian Ambassador Marcel Cadieux today hinted at another government move to counter United States "cultural penetration" of Canada — this one in the movie theatres.

Such a move would be aimed at assuring a mass market for Canadian-made films.

Cadieux suggested that the move could come from provincial governments, although he wasn't specific.

The federal government already has intervened in publishing and broadcasting to take away tax privileges enjoyed by advertisers in U.S. media and to increase "Canadian content" in these fields.

Cadieux's statements were contained in the text of a speech made available to reporters in advance of its delivery at Hollins College, in Virginia, this evening.

"We have witnessed in Canada the cultural penetration, usually en masse, on our television, radio, films, periodicals, books, music, theatre," the speech to U.S. students said.

Cadieux said it is often difficult to find theatres in Canada willing to show Canadian-made feature films.

"In part, this is because most theatres belong to foreign-owned chains and the decisions on distribution are not made locally," his speech said.

## TEL TALKS END ABRUPTLY

VANCOUVER (CP) — Negotiations between B.C. Telephone Co. and the Federation of Telephone Workers ended abruptly Wednesday.

Federal mediator Hugh Ladner announced that the talks were over and said he now will write a report and make recommendations to federal Labor Minister John Munro.

# Georgia Strait Swept for Deadly Chlorine

By PAT DUFOUR
Times Staff

The Victoria-based department of environment vessel Vector began a 15-mile long sweep of the Strait of Georgia at 2 p.m. today, searching for 340 tons of deadly liquid chlorine.

The chlorine is contained in four railway tank cars, swept overboard when a barge being towed by the Pacific Towing Services' tug Chieftain III overturned Wednesday morning.

The sweep starts at Northeast Point on Texada Island, continuing 15 miles southeast.

The Vector is equipped with special sounding equipment and a magnetometer capable of probing out the chlorine's containers.

In addition to the Vector, ministry of transport spokesman in Vancouver, Des Allard, said three Esquimalt-based destroyers would be called in if they were needed.

The Vector was due to begin the search Wednesday night but it had to be postponed because of stormy conditions.

The United States navy has offered to provide specialized equipment to raise the cars once they are found.

A Pisces submersible, equipped with lights and television cameras, is also ready to help in the recovery operation.

Allard said the route taken by the tug includes waters ranging in depth from 100 to 1,000 feet.

It is still not known whether any of the chlorine cars have been punctured, allowing the chlorine to escape.

Allard said if there is any major leak the residents of Texada Island might have to be evacuated. Liquid chlorine turns into gas in waters less than 231 feet in depth and could be deadly if carried on the wind.

Allard said the barge has been towed into Vanguard Bay in Jervis Inlet and divers, equipped with special clothing to prevent them being burned by the liquid caustic, are examining the hull.